NEW HAMPSHIRE NOTABLES

Gc
974.2
N417
1981124

M.L.

REYNOLDS HISTORICAL
GENEALOGY COLLECTION

ALLEN COUNTY PUBLIC LIBRARY
3 1833 01095 7469

Mark W Hubbard

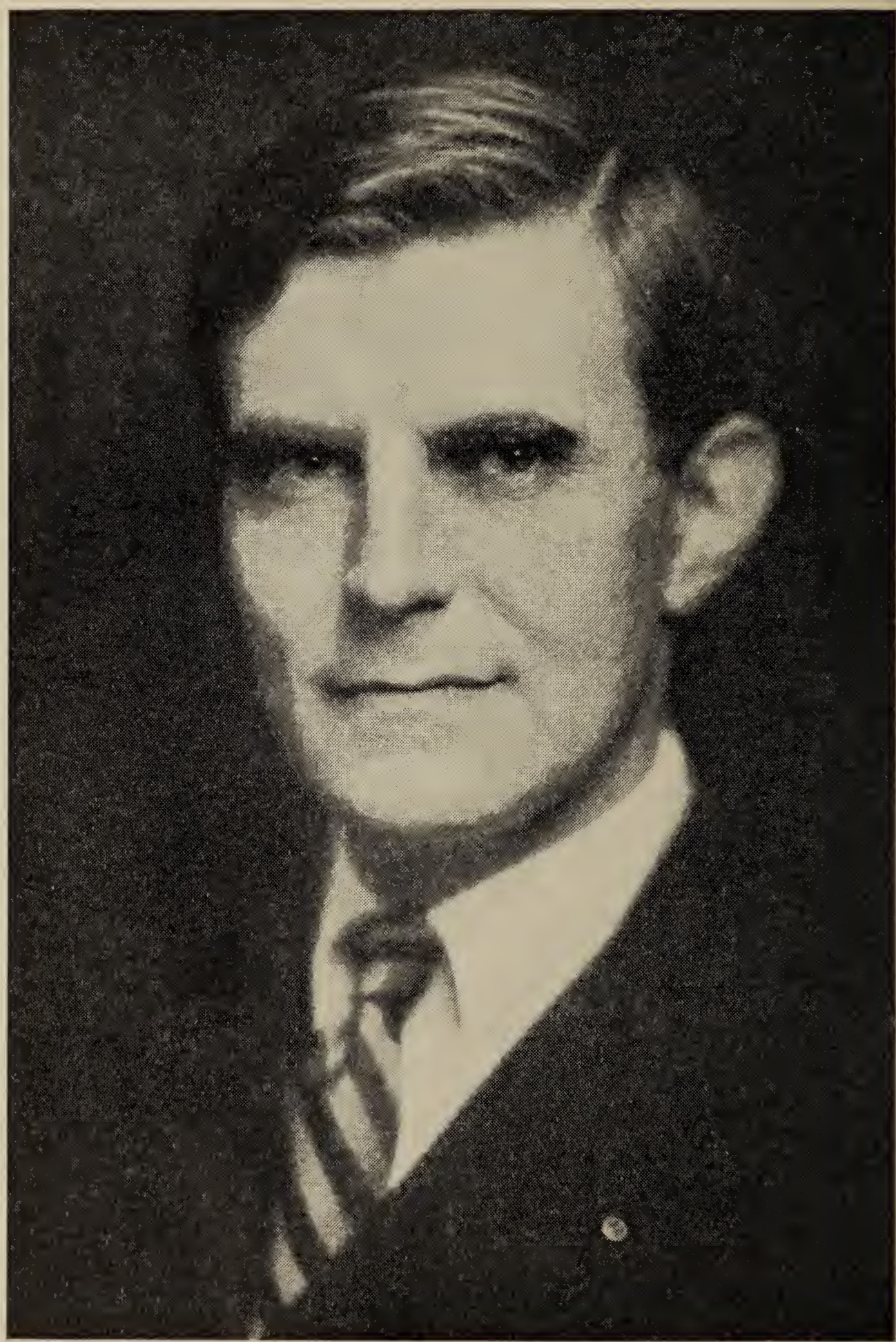

Photo by Blank & Stoller

JOHN GILBERT WINANT

NEW HAMPSHIRE NOTABLES

Brief Biographical Sketches of New Hampshire Men and Women, Native or Resident, Prominent in Public, Professional, Business, Educational, Fraternal or Benevolent Work.

THE CONCORD PRESS
CONCORD, N. H.
1932

FOREWORD

THE late Henry H. Metcalf published in 1919 the first volume of New Hampshire Notables which has since become a valuable reference book in newspaper offices, libraries and elsewhere. In the foreword to his edition Mr. Metcalf expressed the hope: "that some one else may be sufficiently interested, in the not distant future, to continue the enterprise, and prepare and publish another volume along the same line."

1981124

The publishers of the present volume have tried to follow as closely as possible the ideas of the original compiler. We have spent a year collecting the biographical sketches and pictures of the New Hampshire men and women included in this book and we hope it will be found as valuable as the previous edition. This volume is not in any sense a Who's Who in New Hampshire. There are probably many more men and women, either natives of New Hampshire or present residents of New Hampshire, who are equally worthy of recognition.

The design has been to include only living subjects, and this purpose has been departed from in only two or three exceptional cases. Nevertheless quite a number of those whose sketches are presented have died since they were arranged for and printed, the fact of death in each case so far as known being noted in the "Addenda" along with material facts, developing in regard to other subjects since their sketches were put in type, and the noting of certain errors which have been detected in some cases, while doubtless others have been overlooked. It is practically impossible to avoid mistakes, typographical and otherwise, in a work of this kind; but it is hoped that this volume is as free therefrom as is usually the case.

Little Jan 12-1978 PO 8656

The abbreviations used are simple and readily understood, such as "b" for born, "m" for married, "s" for son, "dau" for daughter, "ed" for education, and the customary abbreviations for names of states, orders, organizations, societies, etc. It has not appeared necessary to insert a table of abbreviations.

The printing of the volume having been commenced as soon as material came to hand and was properly prepared, the sketches are necessarily not arranged in alphabetical order. To have done that would have involved delay until the last sketch was procured before printing was commenced, and a consequent delay of many months more before the appearance of the work. Reference to the alphabetical index which has been prepared will enable one to find any particular sketch readily and without inconvenience.

New Hampshire men and women have always been active and prominent not only at home but in all parts of the country and you will find included in this volume several nationally known men and women with definite New Hampshire connections.

This volume is entirely a New Hampshire product, all the work, both editorial and mechanical, having been done by residents of the State of New Hampshire.

THE PUBLISHERS

ADDENDA

Beede, Frank Herbert, p. 207, d. Mar. 15, 1932.

Booth, Robert P., p. 79, appointed Justice Municipal Court, Bedford, 1932.

Boutwell, Arthur J., p. 127, member Bektash Temple (Past Potentate).

Britton, William John, p. 20, alternate to Rep. National Convention, 1932.

Cooper, Burt R., p. 62, appointed Commissioner for the Promotion of Uniformity of Legislation in the U. S.

Doe, Jessie, p. 31, appointed trustee of N. H. University, June 30, 1932.

Doyle, Jeremiah Joseph, p. 136, chairman, N. H. Delegation to Democratic National Convention, 1932.

Eaton, Harry M., p. 209, d. Jan. 26, 1932.

Emerson, Frank Henry, p. 90, resigned from G. P. Crafts Shoe Co., July, 1932.

Ferguson, E. Maude, p. 108, d. June 23, 1932.

Foster, William A., p. 61, president, Wonolancet Club, Concord, N. H.

French, George Moulton, p. 134, appointed Associate Justice Nashua Municipal Court, 1932.

Guertin, Antoine Albert, p. 101, elected president, Rotary Club, 1932.

Hale, Fletcher. p. 209, d. Oct. 22, 1931.

Hollis, Abijah, p. 207, d. Jan. 25, 1932.

Hughes, George T., p. 179, appointed trustee, N. H. University, Aug. 28, 1931.

Knowlton, Donald, p. 48, elected president, Kiwanis Club.

Leach, Eugene W., p. 43, appointed trustee, N. H. Orphans Home, 1932.

Locke, Charles F., p. 210, d. Oct. 20, 1931.

Merrill, Robert J., p. 70, d. April 23, 1932.

Moreau, Arthur E., p. 162, appointed trustee, N. H. Industrial School, June 30, 1932.

Murchie, Robert Charles, p. 174, delegate to Democratic National Convention, 1932.

Musgrove, Frank Abbott, p. 197, d. Feb. 27, 1932.

O'Dowd, Richard M., p. 108, appointed trustee, N. H. Industrial School, June 30, 1932.

Prime, Herbert O., p. 65, d. June 13, 1932.

Rainie, Herbert Williamson, p. 49, appointed Ballot Law Commissioner, Oct. 28, 1931.

Small, Frederic E., p. 108, delegate to Democratic National Convention, 1932.

Spaulding, Huntley Nowell, p. 19, delegate to Republican National Convention, 1932.

Whittemore, Arthur Gilman, p. 209, d. Oct. 12, 1931.

NEW HAMPSHIRE NOTABLES

Winant, John Gilbert

(*See frontispiece*)

Governor of New Hampshire; investment banker; b. New York City, Feb. 23, 1889; s. Frederick and Jeannette L. (Gilbert) Winant; ed. St. Paul's School, Concord, N. H., Princeton University; received honorary degrees from Princeton, Dartmouth and Univ. of N. H.; only man in history of the state to be chosen as its Chief Executive for two two-year terms; trustee, International College, Springfield, Mass.: trustee, Holderness School; enlisted in Paris, France, as private in A. E. F., 1917; commissioned lieutenant in the Air Service, First Aero Squadron; promoted to captain, commander Eighth Observation Squadron on French front; honorably discharged, Apr., 1919; Republican; Episcopalian; member N. H. House of Representatives, 1917, 1923; State Senator, 1921; governor, 1925-6, 1931-2; delegate at large Republican national conventions, 1928, 1932; pres. N. H. Tuberculosis Ass'n.; member and officer National Tuberculosis Ass'n., National Recreation Ass'n.; pres. Daniel Webster Council, Boy Scouts; member American Legion, I. O. O. F., N. H. Historical Soc., Society for the Protection of N. H. Forests; served on N. H. Council and New England Governors' Railroad Committee; m. Constance Rivington Russell, Princeton, N. J., Dec. 20, 1919: ch. Constance, John G., Jr., Rivington Russell; res. Concord, N. H.

Snow, Bruce

Physician; b. Stoneham, Mass., Oct. 11, 1894; s. William Brackett and Elinor Bruce Snow; ed. Stoneham High School; Harvard College, A. B., 1915; Harvard Medical School, M. D., 1919; special study in France; physician at Long Island Hospital, 1919: Surgical House Officer, Boston City Hospital, 1919-20; with U. S. Naval Reserve Force, 1918; School Physician, Manchester, since 1922; School Physician, Bedford, since 1929; Physician of staff Notre Dame de Lourdes Hospital since 1921; sec'y-treas. Manchester Medical Ass'n. 1922-27; member Manchester Medical Ass'n., N. H. Medical Soc., Hillsboro County Medical Soc.; m. Alice E. Wormwood, 1921; ch. David Bruce, 1926, Robert Lyman, 1929; res. Manchester, N. H.

Tenney, George Amos

Banker; b. Claremont, N. H., Feb. 11, 1864; s. Edward J. and Frances M. (Hall) Tenney; ed. public schools of Claremont, Stevens high school; engaged for a time as clerk in auditing dept. of Boston & Lowell R. R., Boston; went through the various departments there, and later was located in Concord, N. H., in charge of the Northern R. R. freight account; in 1888 went West and engaged in banking business in St. Joseph and Kansas City, Mo., Ellsworth, Kan., and Nebraska City, Neb.; upon organization of People's National Bank in Claremont, N. H., in 1892 returned home to accept the position of cashier, in which he has continued and is now President and director; director of Monadnock Mills of Claremont and Claremont Gas Light Co.; director Sugar River Savings Bank of Newport; member staff of Gov. Charles M. Floyd with rank of colonel; Republican; Episcopalian; m. Sarah E. Ballou, No. Adams, Mass., June 2, 1891; ch. Edward Ballou, May 4, 1892, George P., Nov. 17, 1900; res. Claremont, N. H.

Photo by Underwood & Underwood

GEORGE HIGGINS MOSES

Moses, George Higgins

Born, Lubec, Me., Feb. 8, 1869; s. Rev. Thomas Gannett and Ruth (Smith) Moses; ed. public schools, Eastport, Me. and Franklin, N. H., Phillips Exeter Academy, 1887, Dartmouth College, A.B., 1890, A.M., 1893, LL.D., 1928, George Washington University, LL.D., 1921, Lincoln Memorial University, Litt. D., 1929; Republican; served as private secretary to Gov. David H. Goodell, 1889-1891, and to Gov. John McLane, 1905, during the sessions of the Portsmouth Peace Conference; sec. to the chairman of Rep. State Comm., 1890; member and secretary of the N. H. Forestry Commission, 1893-1907; member of board of education, Concord, 1902-3, 1906-9, 1913-16; delegate at large, Republican National Conventions, 1908, 1916, 1928; permanent chairman Kansas City Convention, 1928; American minister to Greece and Montenegro during administration of Pres. Taft; editor, Concord Evening Monitor, 1892-1918: elected Nov. 5, 1918 to fill unexpired term of U. S. Senator Jacob H. Gallinger; reelected 1920, 1926; res. Concord, N. H.

Newman, Henry Parker

Physician and surgeon; b. Washington, N. H., Dec. 2, 1853; s. James Madison and Abby (Everett) Newman; ed. Hillsboro public schools, New London Institute, Dartmouth College, Detroit Medical College, M.D., 1878; studied 2 years, Bonn, Strassburg, and Leipzig, Germany and London, Paris and Vienna, Austria; hon. A.M. Dartmouth, 1894; formerly bank cashier and teacher; began practice of medicine at Chicago, 1880; formerly professor gynecology and clinical gynecology; director and ex-treas. College Physicians and Surgeons, Chicago; ex-pres. and former professor diseases of women, Chicago Post Grad. Medical School; ex-pres. Marion-Sims Hospital; examining surgeon-in-chief for U. S. A. Recruiting Force, Dist. No. 1, 1917-18; Republican; Protestant; Fellow, Am. Gynecological Soc., Am. College Surgeons; founder-member of International Congress Gynecologists and Obstetricians; ex-treas. Am. Medical Ass'n.; member California State and San Diego Co. medical societies; U. S. sec. (sec. abdominal surgery and gynecology) Pan-Am. Congress, Cuba, 1901, Panama Canal Zone, 1904, Guatemala City, 1908, San Francisco, 1915 (sec.-treas.); contributor to medical literature; m. Fanny Louise Hodges, Chicago, 1882; ch. Eugene Bush, deceased, Helen Everett (Mrs. Hubert A. Shaw), Willard H. (Physician), Isabel Fairbanks, deceased; res. San Diego, Calif.

Anderson, Isabel
(Mrs. Larz)

Author; b. Boston, Mass., Mar. 29, 1876; dau. Commodore George Hamilton and Anna (Weld) Perkins; ed. Miss Winsor's School, Boston, George Washington Univ. Litt.D., LL.D. Boston University; 1st commandant D. C. Red Cross Canteen; canteen service A.R.C. in France, 1917; militarized in French hospital unit and served at French and Belgian front line hospitals; Medal of Elizabeth of Belgium with Red Cross, French Croix de Guerre; Author of travel books and plays; Independent voter; Unitarian; m. June 10, 1897 Larz Anderson of Washington, D. C., minister to Belgium, 1911-12, ambassador to Japan, 1912-13, res. Washington, D. C., Contoocook, N. H. and Brookline, Mass.

Sullivan, Dennis E.

Attorney-at-law; b. Franklin, N. H., Aug. 27, 1894; s. Dennis E. and Mary A. (Welch) Sullivan; ed. Franklin High School, Boston University Law School; formerly with Internal Revenue Dept.; Mayor of Franklin, 1929-31; member of the Constitutional Convention, 1930; City Solicitor, Franklin, since 1928; Democrat; Catholic; member N. H. Bar Ass'n., B. P. O. Elks, K. of C., American Legion; m. Olive E. Marshall, Manchester, N. H., July 14, 1931; res. Franklin, N. H.

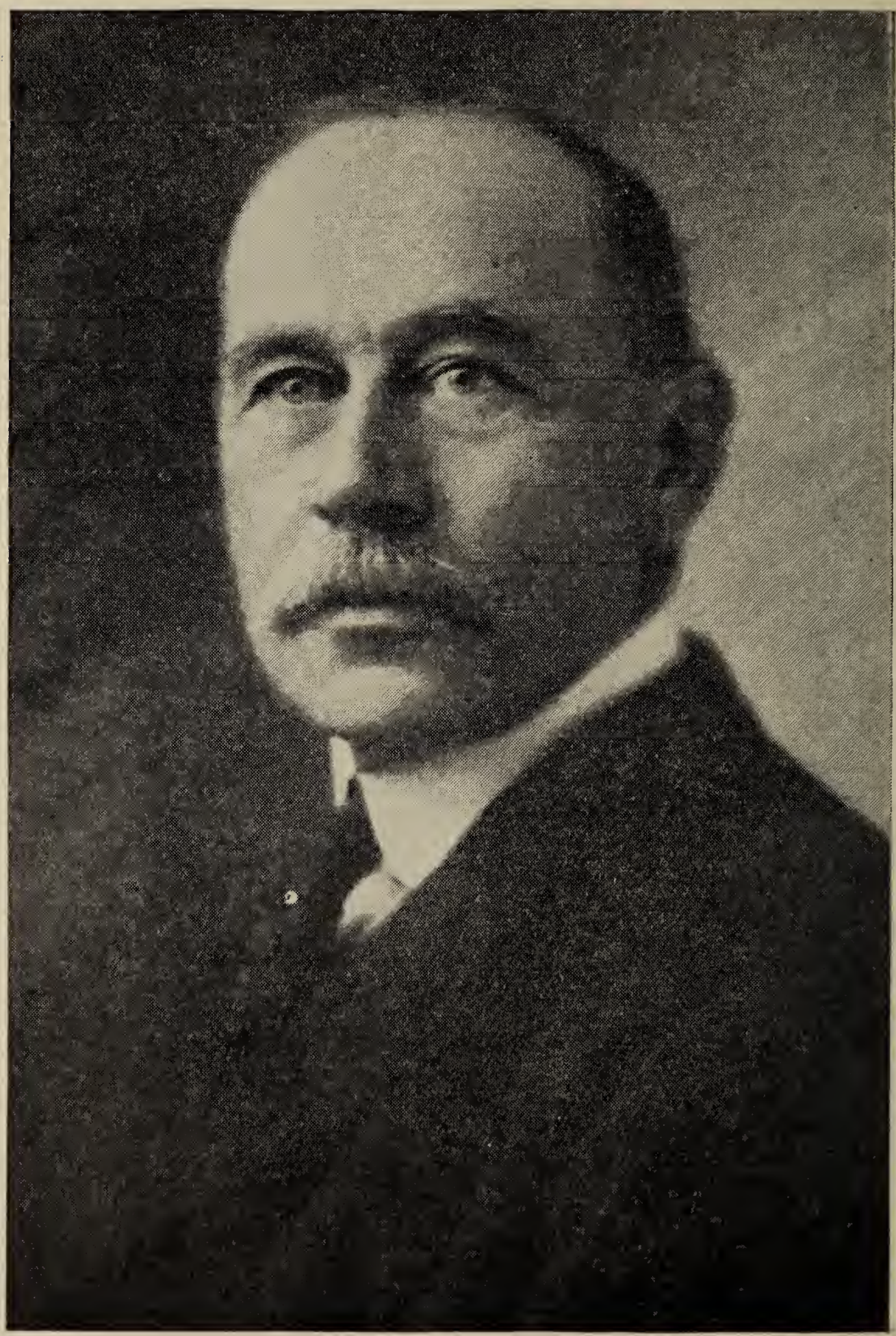

HENRY WILDER KEYES

Keyes, Henry Wilder

Born, Newbury, Vt., 1863; ed. Harvard, A.B., 1887, N. H. University, B.S., LL.D., Dartmouth, A.M.; Republican; member N. H. House of Representatives, 1891-95, 1915-17; member N. H. Senate, 1903-05; treas. State license commission, 1903-15; chairman State excise commission, 1915-17; governor, 1917-19; elected to U. S. Senate, 1918; twice reelected; farmer; pres. Woodsville, N. H. National Bank; m. Frances Parkinson Wheeler; three sons; res. Haverhill, N. H.

Keyes, Frances Parkinson

Writer and lecturer; b. Charlottesville, Virginia, July 21, 1885; dau. John Henry and Louise Fuller (Johnson) Wheeler; ed. private schools, Boston, Mass., Geneva, Switzerland, Berlin, Germany, Litt.D George Washington University; Republican; Episcopalian; m. Henry W. Keyes; ch. Henry W., Jr , John Parkinson, Francis; res. North Haverhill, N. H.

Cain, Orville E.

Attorney; b. Greensboro, Indiana, Feb. 8, 1869: s. Dr. Edwin and Exelina Saint Cain; Republican; Protestant; Mayor of Keene, 1916, 1921, 1922; State Senator, 1915; County Solicitor, 1905-15; member Masons, York and Scottish rites; unmarried; res. Keene, N. H.

Clifford, Thomas Fellows

Lawyer; b. Wentworth, N. H., Dec. 1, 1871; s. Thomas Jefferson and Sara Jackson (Fellows) Clifford; ed. public schools, Concord, N. H. and Boston University Law School; studied in the law offices of Lyman D. Stevens and Leach & Stevens, and admitted to N. H. Bar in March, 1898; located in practice in Franklin, Sept. 1899; ass't. clerk N. H. senate, 1897, 1899; clerk, N. H. senate, 1901, 1903; justice Franklin Police Court, 1900-05; city solicitor Franklin, 1907-11, 1913-19; solicitor Merrimack county, 1905-13; member N. H. house of representatives, 1913-15; N. H. constitutional convention, 1912 and 1930; secretary Rep. State Comm., 1900-04; Referee in Bankruptcy, 1914-34; ass't. sec'y. Republican national comm., 1916; Captain 1st. N. H. Vol. Inf. 1898; on staff of Gen. John N. Andrews, 3d brigade, 3d division, I. A. C.; Republican; Unitarian; member A.F. & A.M., Wonolancet Club of Concord, Mojalaki Country Club of Franklin, Ragged Mt. Fish & Game Club of Andover; m. Marguerite E. Tucker, Brattleboro, Vt., Nov. 10, 1908; ch. Thomas Henry, Jan. 25, 1911, Paul Tucker, May 2, 1914; res. Franklin, N. H.

Cummings, Clarence

Headmaster of private school; b. Colebrook, N. H., Sept. 20, 1901; s. Willard and Mariette Cummings; ed. Colebrook Academy, 1919, U. of N. H., 1923, Summer School, U. of N. H., 1923, Summer School, Cornell University, 1924, 1925, 1926, 1927; sub-master Colebrook Academy, 1924-27; Headmaster Austin-Cate Academy, 1927—; pres. County Teachers Ass'n.; Democrat; Baptist; member Masons, Rotary Club, Grange, Sigma Beta, Theta Upsilon Omega, Alpha Zeta: unmarried; res. Center Strafford, N. H.

JOHN HENRY BARTLETT

Bartlett, John Henry

Chairman International Joint Commission of United States and Canada; b. March 15, 1869; s. John Z. and Sophronia Sargent Bartlett; ed. Dartmouth, 1894; Lawyer; Governor of N. H., 1918-20; President of U. S. Civil Service Commission and First Ass't. Postmaster General; Republican; Methodist; Mason; married; ch. Calvin Page Bartlett; res. Portsmouth, N. H.

Sanborn, Alden F.

Farmer and lumberman; retired; b. Fremont, N. H., Aug. 20, 1855; s. Alvah and Nancy (Page) Sanborn; ed. public schools and New Hampton Literary Institution, 1877; chairman, board of selectmen, 14 years; member board of education, 12 years; member N. H. House of Representatives, 1895-6; member state board of agriculture, 1902-13; member and treas. Rockingham County Farmers' Ass'n. for many years; member N. H. Constitutional Convention. 1930; moderator of town of Fremont for 20 years; formerly extensively engaged in lumbering; Republican; Congregationalist; member, Tucker Lodge, No. 99 Masons, Raymond. N. H., Patrons of Husbandry, Fremont Grange (past master), West Rockingham Pomona; m. Luna A. Gove, Raymond, N. H., Jan. 26, 1881, d. Apr. 1. 1925; ch. Moses Hermon, Edson Dana. d. March, 1922, both graduates of Univ. of N. H.; res. Deerfield, N. H.

Blood, Robert O.

Physician and surgeon; b. Enfield, N. H., Nov. 10, 1887; s. William E. and Lorindia (Colby) Blood; ed. Hanover High School, Dartmouth Medical College, postgraduate work Mary Hitchcock Memorial Hospital, Hanover and short courses in hospitals in Boston, New York and Paris; member of American College of Surgeons; entered U. S. Army Aug. 7, 1917 as 1st Lieut., Medical Corps; served with 26th Div. Base Hospital No. 9 and American Red Cross (Military Hospital) No. 1, in France, Oct. 1917-March 1919, attached to 103d Inf.; mustered out as Major Apr. 30, 1919; battle service included Chemin-des-Dames, Toul Sector, Chateau-Thierry and Second Battle of the Marne; awarded Croix-de-Guerre, 26th Div. Citation, D. S. C.; member of Army and

Photo by Kimball

Navy Legion of Valor; now Lieut.-Col. Med. Officers Reserve Corps; Commander Concord Post, American Legion; State Vice Commander and Commander N. H. Dept. Am. Legion; National Vice-Commander, Am. Legion; member Nat'l. Executive Comm., Am. Legion; member N. H. Dept. Executive Comm., Am. Legion; past-pres. N. H. Veterans Ass'n; Civilian Aid to Sec. of War; National Vice-Pres. Y. D. Veterans Ass'n.; Pres. N. H. Branch, Y. D. Veterans Ass'n.; owner of Crystal Spring Farm, East Concord; breeder of Ayrshire cattle; Republican; Protestant; member American Legion, I. O. O. F., Officers Reserve Corps; m. 1916 to Pauline Shepard, of Sharon, Mass.; ch. Robert Oscar, Jr., Horace S., Emily; res. Concord, N. H.

Bass, Robert Perkins

Ex-governor of New Hampshire; b. Chicago, Illinois, September 1, 1873; son of Perkins and Clara (Foster) Bass. Education: graduated from Harvard College with Bachelor of Arts degree in 1896; attended Harvard Law School; received degree of Master of Arts from Dartmouth College. Owns and operates large farm at Peterborough, New Hampshire. This farm has been the home of his maternal ancestors since before the Revolutionary War. Member of the New Hampshire House of Representatives 1905-6 and 1907-8 sessions. Member of the New Hampshire State Senate 1909-10. Governor of New Hampshire 1911-12. Long had deep interest in forestry. 1906-10 served as member of the New Hampshire Forestry Commission; served as president of the American Forestry Association; is at present director in the Society for the Protection of New Hampshire Forests. During the war Governor Bass offered his services to the United States Government; served as Director of Labor for the American Merchant Marine, having charge of 300,000 men. Served also as chairman of the National Adjustment Commission. He contributed his services as a so-called $1-a-year man during the whole emergency period of the war. Served as chairman of the New Hampshire Power Survey Committee. Served several years as a member of the New England Council from New Hampshire. Member of the New England Railroad Committee from New Hampshire. m. January 20, 1912 to Edith Harlan Bird, daughter of Charles Sumner Bird of East Walpole; five children, 1. Perkins, 2. Edith, 3. Joanne, 4. Robert Perkins, 5. Jeremy. Outstanding for service in the interest of the Liberal Principles of the Government. Career and public life probably best illustrated by the statement made by the late President Theodore Roosevelt, who said, "Governor Robert P. Bass is the leading exponent to be found in the entire Northeast in the battle for the cause of social and industrial justice".

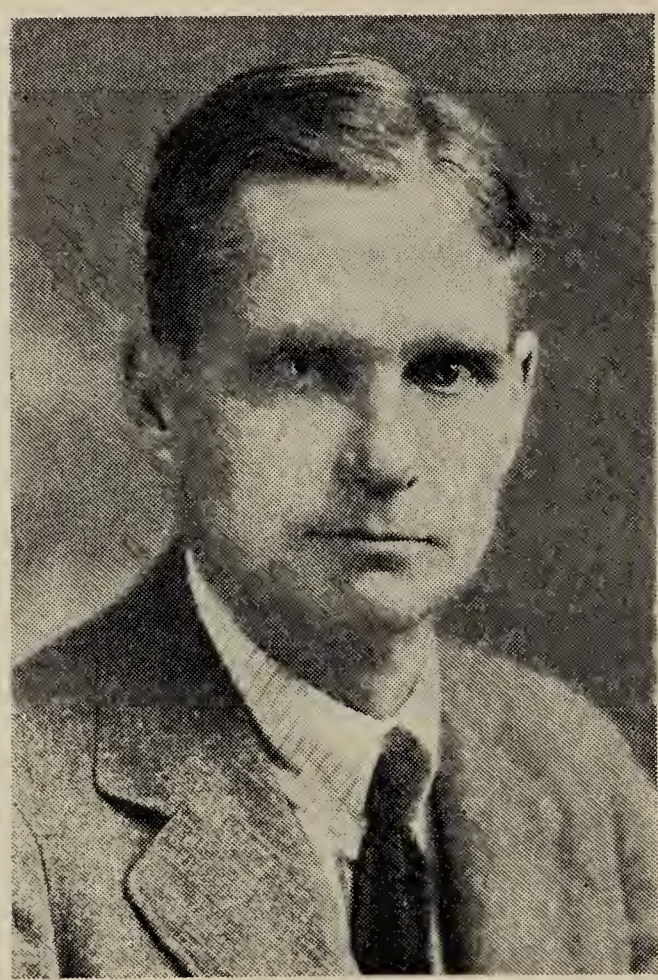

Photo by Kimball

McLane, John Roy

Lawyer; b. Milford, N. H., Jan. 7, 1886; s. John and Ellen L. (Tuck) McLane; (John McLane was governor of N. H., 1905-6) ed. St. Paul's School, Concord, N. H., Dartmouth College, A.B., 1907, Oxford University, B.A., 1909 (Rhodes Scholar), Harvard Law School, LL.B., 1912; member of firm, McLane, Davis and Carleton, Manchester; Republican; Episcopalian; Mason; treas. N. H. Children's Aid and Protective Soc.; trustee, St. Paul's School, 1917—; trustee, Elliot Hospital; trustee, Dartmouth College; delegate to Republican National Convention 1932; m. Elizabeth Bancroft, June 12, 1915, dau. Dr. Charles P. and Susan C. (Wood) Bancroft; ch. John Roy, Jr., Feb. 19, 1916, Charles Bancroft, March 21, 1919, Elizabeth Bancroft, July 2, 1921, Malcolm, Oct. 3, 1924, Mary Craig, July 28, 1928; res. Manchester, N. H.

Putnam, George Martin

Farmer; pres. N. H. Farm Bureau Federation; b. Hopkinton, N. H., Jan. 18, 1864; s. Charles and Almira (Eastman) Putnam; ed. public schools, Contoocook Academy; awarded A. M. by Univ. of N. H., 1929; after finishing school, engaged in agriculture;

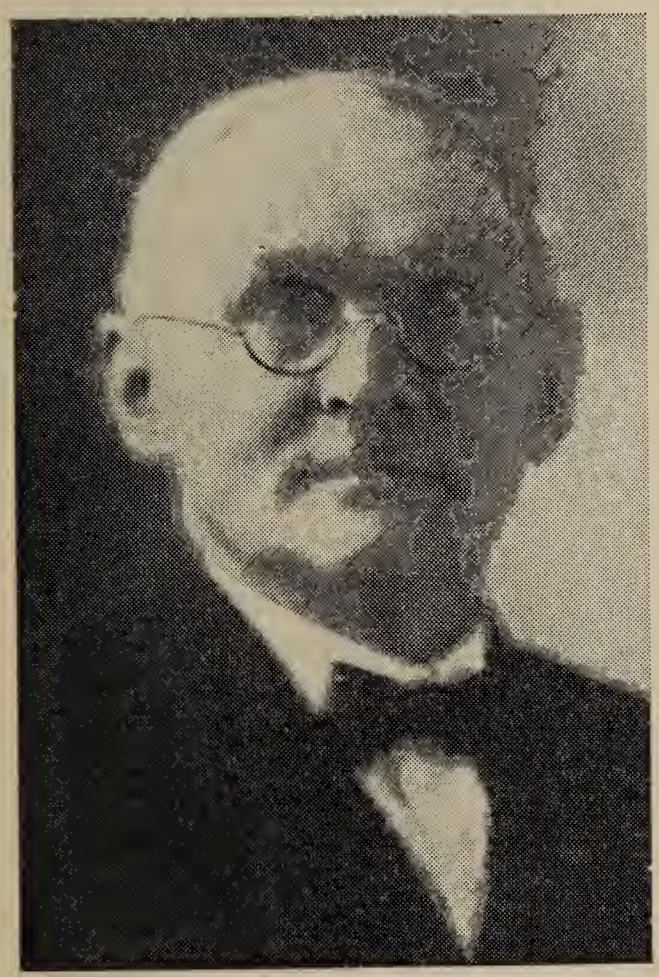

breeder of Jersey Cattle since 1904 and winner of first gold medal won by American Jersey cattle breeder in N. H.; now specializing in apple growing; first grower to send shipment of apples from home town to dealer in Liverpool, England; also specializing in potato growing, being one of the winners in the N. H. Three Hundred Bushels Club of 1927; first pres. County Farm Bureau; pres. N. H. Farm Bureau Federation, 1917—; director American Farm Bureau Federation 1922—, having been delegate from N. H. at its organization in 1919; pres. Merrimack Farmers Exchange, Inc.; pres. Concord Dairy Co.; director, N. E. Milk Producers Ass'n.; member Legislative Committees of State and American Farm Bureau Federations; awarded distinguished service medal at business session of Am. Farm Bureau Federation, Chicago, Dec. 11, 1928; pres. Farm Bureau Mutual Auto Ins. Co.; sec'y. Farm Bureau Mutual Ins. Co.; director Hopkinton Fair Ass'n.; member N. E. Council; member Advisory Board of Dept. of Agriculture; vice president United Dairies Credit Corp.; one of first trustees, National Institute of Cooperation; member Constitutional Convention, 1902; Representative, 1899; Democrat; Congregationalist; member Grange; m. Flora E. Clough, Hopkinton, N. H., Jan. 19, 1899; res. Hopkinton, N. H.

Mann, William Haseltine Gage

Civil engineer; b. Boscawen, (Penacook) N. H., Dec. 22, 1871; s. Samuel R. and Mary R. (Gage) Mann; ed. Boscawen public schools, Concord High School, 1889, Dartmouth, (C. S. D.), B. S., 1893, M. S., 1896; engaged in engineering since 1893; with Mississippi River Commission, 1893; Berlin Iron Bridge Works, 1895; N. Y. N. H. & H. R. R., 1896; Boston and Albany R. R., 1897-8; Rutland Canadian 1899-1900; O'Brien & Sheehan, 1901; Rutland R. R., 1902; member firm of Lloyd & Mann, Concord, N. H. since 1903; instructor plane table & drafting, Dartmouth College S. A. T. C., 1918; draftsman N. H. & Vt. boundary line survey 1927; Democrat; Congregationalist; member Sigma Chi fraternity, Boston Soc. Civil Engineers, Thayer Soc. Civil Engineers; m. Marion L. Marvin, New York, Apr. 30, 1901 who passed away Jan. 18, 1932; res. Boscawen, (95 North Main St., Penacook, N. H.)

Dallas, John Thomson

Bishop; b. Waterbury, Conn., Apr. 15, 1880; s. Alexander and Catherine (Thomson) Dallas; ed. Yale, A.B., 1904, diploma Union Theological Seminary, 1908, Dartmouth, D.D., 1922, Norwich University, 1926, University of Ver-

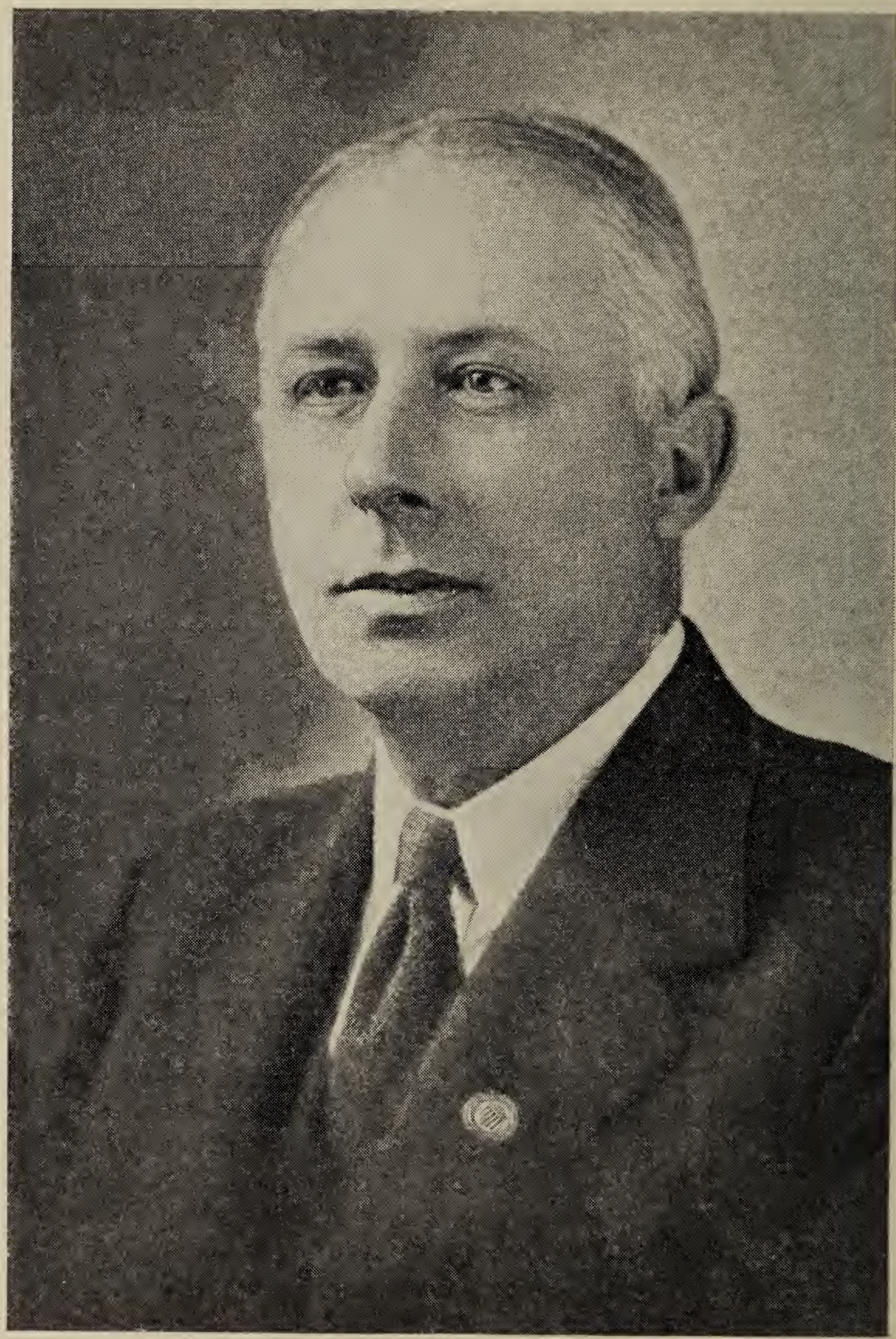

Photo by Chadbourne

HUNTLEY NOWELL SPAULDING

mont and Berkeley Divinity School, 1927; deacon, 1908; priest, 1909, P. E. Church; curate, St. John's Church, Waterbury, Conn., 1908; associate headmaster Taft School, Watertown, Conn., 1912-20; rector St. Thomas Church, Hanover, N. H., 1920-25; vicar, St. Paul's Cathedral, Boston, 1925-26; bishop of N. H. since 1926; engaged in Y. M. C. A. work at Camps Riley and Devens, 1917; trustee St. Paul's School, Concord, N. H., and General Theological Seminary, New York City; director Union Theological Seminary, New York City; president of board of trustees of St. Mary's School, Concord, N. H., Holderness School, Plymouth, N. H. and Coit House, Concord, N. H.; Republican; member Graduate Club, New Haven, Conn., Yale Clubs, New York and Boston; res. Concord, N. H.

Spaulding, Huntley Nowell

Manufacturer; b. Townsend, Mass., Oct. 30, 1869; s. Jonas and Emeline (Cummings) Spaulding; ed. Townsend public schools, Phillips Andover Academy, 1889; entered father's business firm continuing as Spaulding Fiber Co., Inc., mfgrs. of leather board etc., at Townsend Harbor, Mass., Rochester, North Rochester and Milton, N. H. and Tonawanda, N. Y., Federal Food Administrator for N. H., 1917; pres. N. H. League of Free Nations Ass'n; treasurer J. Spaulding & Sons Co.; pres. International Leather Co.; treas. Kennebunk Mfg. Co.; pres. Atlas Leather Co.; director Spaulding & Sons, Ltd., London, England; chairman of State Board of Education 1921-26 inc.; governor of N. H. 1927-28; Sc.D., N. H. College, 1918; Dartmouth A. M., 1927; N. H. State College, LL. D., 1928; Republican; Congregationalist; m. Harriet Mason, St. Paul, Minn., Aug. 11, 1901; res. Rochester, N. H.

Dolloff, Albert Simeon

Physician; b. Meredith, N. H., Aug. 19, 1862; s. John S. S. (Volunteer in 12th N. H. Regiment in Civil War, killed in action at Cold Harbor, Va.) and Harriet B. (Bryant) Dolloff (whose grandfather Ensign Robert Bryant was with Stark at Bennington in Revolutionary War); the paternal ancestor Samuel Dolloff was one of the pioneers of New Hampton, incorporated in 1777, first recorded town meeting being held in his house; ed. Dartmouth Medical School, M. D., 1891, New York Polyclinic; became Registered Pharmacist, 1884; began practice of medicine in Mass., 1891, becoming a Fellow of Mass.

Medical Society and on the Staff of Beverly Hospital until 1901; removed to N. H. and carried on a general practice for 15 years; removed to Lewiston, Me., 1916; became member of Maine Medical Society and sec'y.-treas. Androscoggin County Society; Ass't. Med. Examiner on Exemption Board in Lewiston at beginning of World War; went to France in medical service with Am. Red Cross, rank of Captain, Sept. 1918; in active service on Belgian Front; stationed at Amiens at time of Armistice; sent from Paris as member of Balkan Commission, A. R. C.

to Montenegro, Jan. 1919; received gold medal of Order of Saint Sava from Serbian Govt., Jan. 27, 1920; physician at New Hampton School since 1926; trustee of same; consulting physician of Memorial Hospital of Concord and Laconia Hospital; Protestant: Republican; member N. H. Medical Society, American Medical Ass'n., Ass'n. of Military Surgeons of U. S., and Community Church of New Hampton; m. Amy Josephine Babb, May 5, 1888; ch. Albert Franklin, Nov. 23, 1896; res. New Hampton, N. H.

Dolloff, Amy Josephine

Physician's assistant, social worker, writer; b. Lowell, Mass., Aug. 30, 1870; dau. John William and Josephine Damon Babb; direct descendant on maternal side of

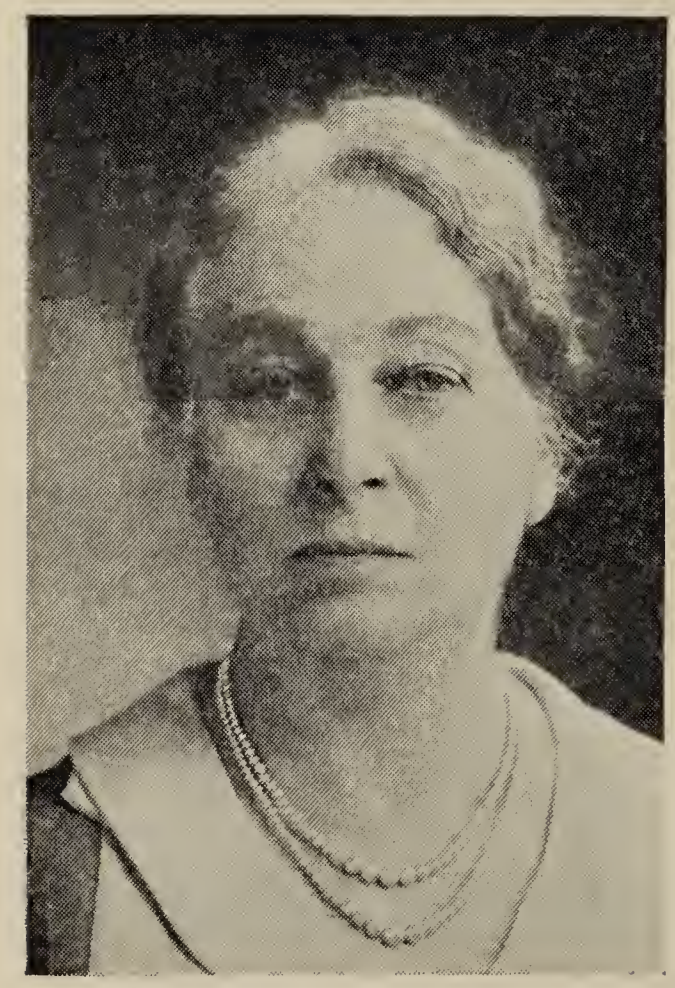

Rev. John Hancock, minister in Lexington, Mass. in 1696, grandfather of Gov. John Hancock, and on paternal side of John Mason, grantee of N. H. in 1629; ed. public schools, Lakeport, N. H., Providence, R. I. and private instruction in college branches at Hanover, N. H.; physician's assistant and nurse more than 30 years, being associated with her husband as nurse at New Hampton School over 20 years; police matron, Lewiston, Maine, several years; member Cosmos Guild, W. C. T. U., Red Cross, Y. W. C. A., Hospital Aid Ass'n., treas. Housewive's League; in New Hampton: member of church executive comm.; supt. of Sunday School 10 years; treas. Missionary Society 11 years; director, Woman's Club, 1929—; poetical writer of note; Republican; Baptist; m. Albert Simeon Dolloff, May 5, 1888; ch. Albert Franklin, Nov. 23, 1896; res. New Hampton, N. H.

Converse, Ernest Luther

Supt. N. H. Anti-Saloon League; b. Amherst, N. H., Aug. 20, 1883; s. Luther B. and Nellie (Conrey) Converse; ed. Univ. of N. H., 1906, Newton Theological Institution, 1912; teacher, Virginia Intermont College, Bristol, Va., 1906-09; pastor Baptist Church, Meredith, N. H., 1912-20; pastor Baptist Church, Pittsfield, Me., 1920-24; Baptist; Independent Republican; member Masons, Grange; m. Evelyn Eaton; ch. Paul Everett, Elizabeth Eaton, Philip Ernest; res. Concord, N. H.

Britton, William John

Lawyer; b. Wolfeboro, N. H., June 18, 1872; s. John and Margaret (Macaulay) Britton; ed. public schools, Brewster Free Academy, Boston Univ. Law School; admitted to the bar, June 22, 1905, and has since practiced in Wolfeboro; moderator and town clerk; representative, 1903,1913; speaker of the House 1913-15; Carroll County solicitor, 1913-14, 1919-29; member N. H. board of license commissioners 1913-15; Judge of Probate, 1921; Republican; member and past master, A. F. & A. M. of Wolfeboro, Eastern Star, Carroll Chapter R. A. M. Palestine commandery, K. T., Odd Fellows, Rebekahs; m. Esther C. Whitton, June 30, 1918; res. Wolfeboro, N. H.

DeMerritt, John

Retired; b. Madbury, N. H., Aug. 8, 1856; s. Ezra Edric and Louisa (DeMerritt) DeMerritt; ed. public schools, Coe's Academy, Northwood, N. H., Phillips Academy, Andover, Mass., 1875-7, Colby Academy, New London, N. H., 1878;

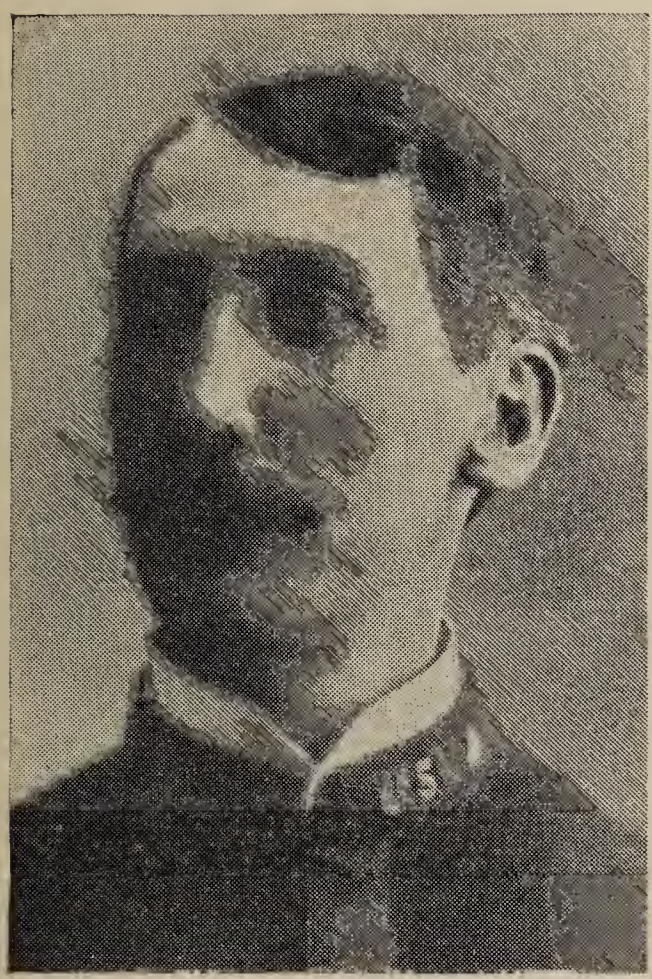

Photo by Haussler

entered service of B. & M. R. R. as station agent at Madbury, 1879, worked up to position of city passenger and ticket agent at Boston, Mass., which he held until 1897, when he resigned; member N. H. house of representatives, 1887; retained in service of B. & M. interests during sessions of 1889-96; sergeant-at-arms, N. H. state senate, 1897, 1901; appointed paymaster, U. S. V., Spanish War by Pres. McKinley, May, 1898, with the rank of major, being the third of his name in direct descent to hold this title; assigned to staff of Maj. Gen. Wesley Merritt, Dept. of the Pacific; on duty at San Francisco during organization of dept. and from Aug. 1898-Feb. 1899; at Manila, Philippine Islands, when transferred to staff of Maj. Gen. Elwell S. Otis; on account of illness returned to States in May, 1899; Republican; Unitarian; member Sons Am. Rev., Spanish War Veterans, Nat'l Soc. Sons of Colonial Wars in State of N. H.; res. Madbury, N. H. (P. O. Dover, N. H., R. F. D. No. 6.)

DeMerritt, Jennie Mabelle

Librarian, historian; b. Madbury, N. H., June 2, 1863; dau. Ezra E. and Louisa (DeMerritt) DeMerritt; ed. public school, private tutors and Robinson Female Seminary, 1882; ass't. in Boston

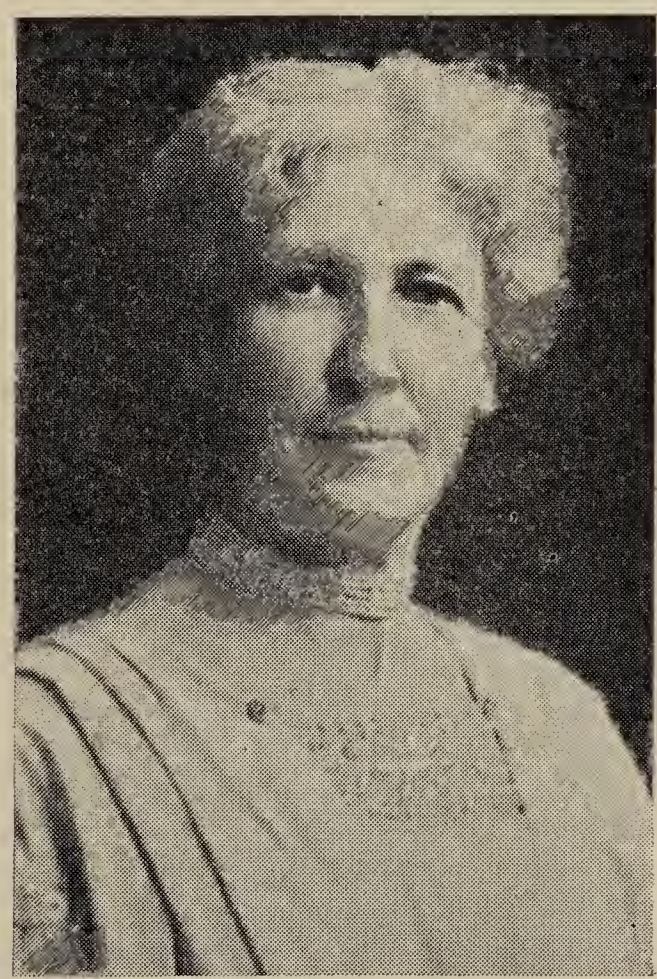

Photo by Kimball

Athenaeum Library, Feb. 1892-Feb. 1901; engaged in historical work in same library. 1916-19; member board of education, Madbury, 1915—; 18 years active member N. H. Federation of Women's clubs, being second vice-pres., 1909-11, first vice-pres., 1911-13, pres., 1913-15; General Federation State Secretary, 1915-17; chairman, Portsmouth district, 1919-24; chairman, Forestry Comm., 1918-22; chairman Literature and Library

Extension Comm., 1906-8; Republican; Unitarian; member Dover Woman's Club since 1904, pres. 1907-9, D. A. R., Dover, vice-regent, 1905-07, historian, 1915-17, regent, 1925-27; State Librarian D. A. R. and chairman for memorial Continental Hall Library in Washington, D. C., 1923-26; charter member N. H. Chapter Nat'l Soc. D. F. P. A., member of council, 1927-30; member Piscataqua Pioneers, Woman's Alliance, Unitarian Church, Boston Browning Soc. since 1894; res. Madbury, N. H. (P. O. Dover, N. H., R. F. D. No. 6.)

Sargeant, Frank Wadleigh.

Insurance; pres. N. H. Fire Ins. Co.; b. Candia, N. H., March 7, 1860; s. Jesse W. and Lydia Anne (Emerson) Sargeant; ed. public schools, Phillips Exeter Academy,

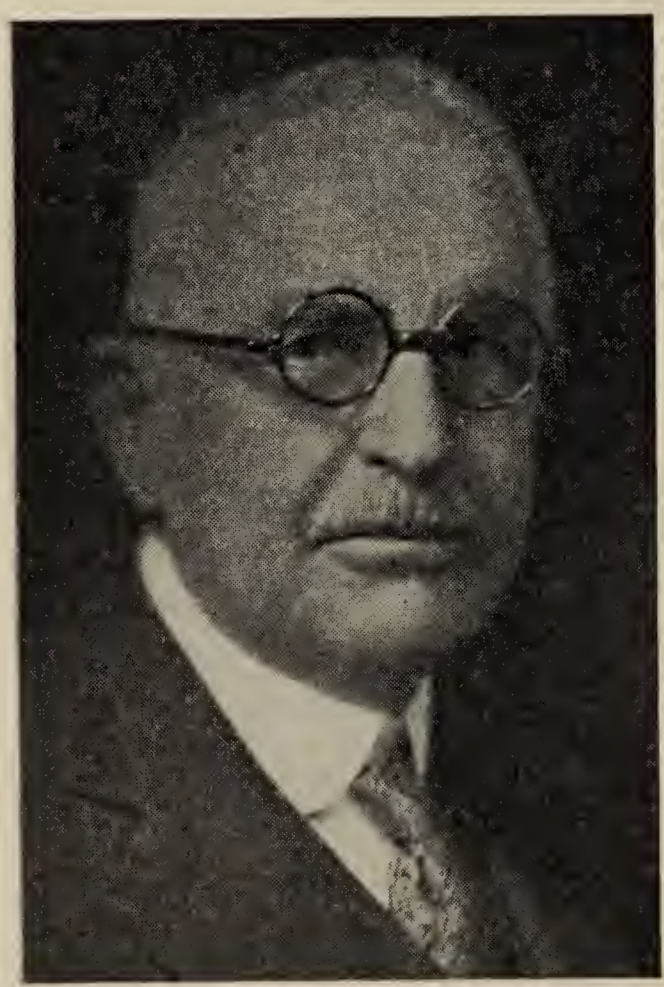

1881; entered the employ of the N. H. Fire Ins. Co. in Manchester in 1882 and has continued his connection to the present time, holding positions of ass't. sec'y., sec'y; made pres. of the Company in 1905; member Manchester Police Commission; pres. Suncook Valley R. R.; director Merchants National Bank, N. H. Fire Ins. Co.; Democrat; Congregationalist; member Masons, Shrine; m. Lizzie A. French, Manchester, Oct. 14, 1885; ch. French Philbrick, Feb. 16, 1888, Paul Emerson, March 2, 1892; res. Manchester, N. H.

Swart, William Dumond

Manufacturer; b. New Kingston, N. Y., July 9, 1856; s. William R. and Eliza (Dumond) Swart; ed.

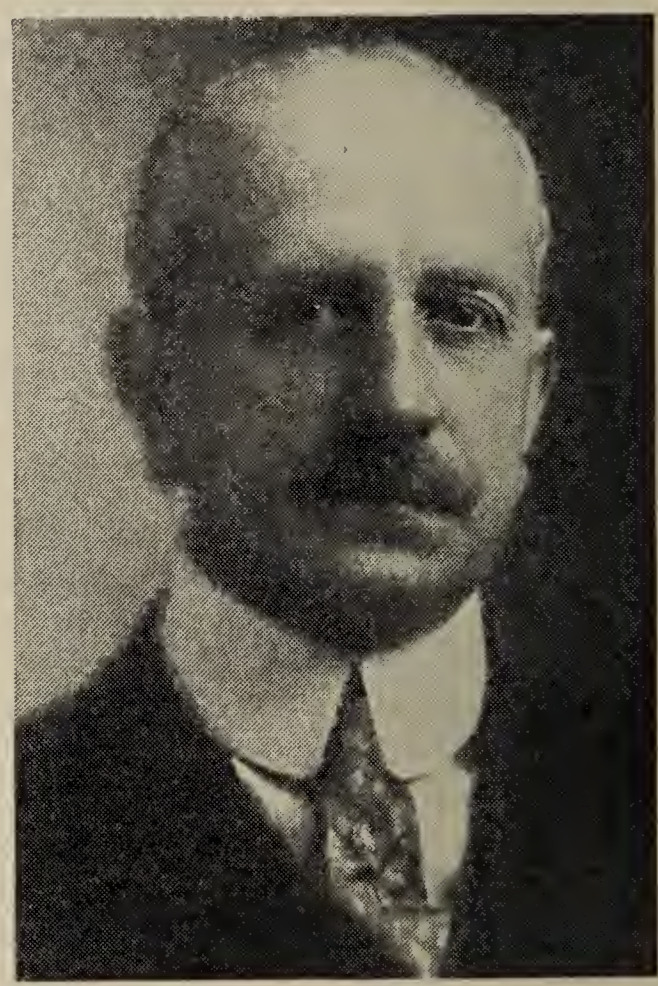

public schools and Wesleyan Academy, Wilbraham, Mass.; in employ of wholesale dry goods houses in New York City, 1874-1880; engaged in decorative art in Newark, N. J., 1880-88; traveled 2 years; in 1890 located in Nashua where he has since remained; engaged first in retail lumber business with Charles A. Roby, under name of Roby and Swart; upon purchase of Underhill Edge Tool plant in 1894, the retail business was consolidated with F. D. Cook & Co., the mfg. and wholesale business being conducted by the Roby and Swart Mfg. Co.; Mr. Swart a di-

rector and treas. of the latter; pres. American Box and Lumber Co., Chairman of the Board, Nashua Trust Co., Nashua Development Co.; pres. Telegraph Publishing Co., Nashua Board of Trade, 1893-5, 1897-8; member Nashua common council, 1893-5; representative in legislature, 1909-10; Senator, 1911-12, and pres. of Senate; colonel of staff of Gov. Geo. A. Ramsdell, 1897-8; councilor, 1917-18; delegate at large to Republican National convention at Chicago, 1916; Republican; member Masons, 32d degree, Knights Templar, Shrine; m. Lizzie A. Roby, Oct. 7, 1890; ch. Elizabeth, William R.; res. Nashua, N. H.

Rogers, Harry Knox

Wholesale lumber and box mfgr.; b. Bow, N. H., May 11, 1886; s.

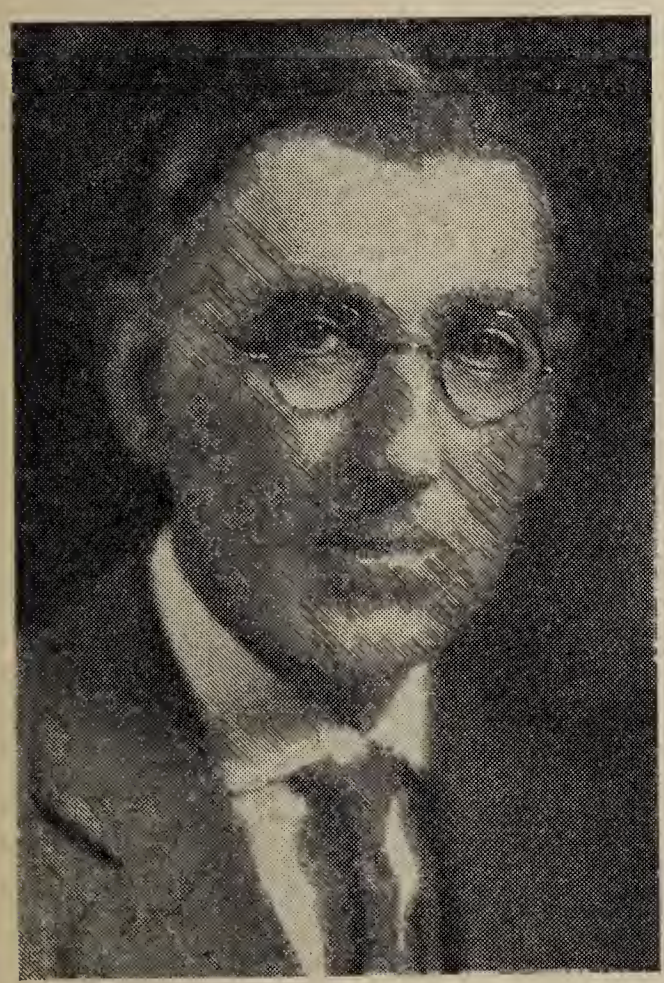

Photo by Bachrach

Charles B. and A. Genie (Knox) Rogers; ed. Concord high school, 1904, Dartmouth College, 1908; civil engineer; timber appraiser; now associated with firms of Davis & Rogers, Pettengill & Rogers, Bachelder-Worcester Co.; selectman, town of Pembroke, 1911-13; Representative, 1915; member Constitutional Convention, 1930; member N. H. Forestry Commission 1929—; chairman Special Commission appointed by Gov. Tobey to lay out Suncook Cut off; trustee Pembroke Academy, 1922—; director Suncook Bank, 1922—; pres. N. H. Lumbermens Ass'n., 1927-30; vice chairman, N. E. Shippers Advisory Board, 1929, 30; Democrat; Protestant; past master A. F. & A. M.; Past High Priest R. A. M.; member Council, Commandery, Knights Templar, Consistory, 32d degree Mason, Bektash Temple, Grange, Odd Fellows, Moose, Kiwanis Club; m. Josephine N. Putney, 1908; ch. Keith Putney, 1912, Jean H., 1922; res. Pembroke, N. H.

Branch, Oliver Winslow

Judge; b. New York City, Oct. 4, 1879; s. Oliver Ernesto and Sarah Maria (Chase) Branch; graduate Manchester High School, 1896, Phillips Andover Academy, 1897; Harvard, A. B., 1901, A. M., 1902, Harvard Law School, LL. B., 1904; admitted to N. H. bar, 1904 and began practice at Manchester; Associate Justice, N. H. Superior Court, 1913-24; Chief Justice, 1924-26; Associate Justice, N. H. Supreme Court since Jan. 1926; Democrat; Congregationalist; member American and New Hampshire bar ass'ns., American Law Institute, Rotary Club; m. Isabel Dow Hogle, Rochester, N. Y., Nov. 23, 1910; ch. Jane Montgomery, Oliver Winslow, Jr., Robert Dow, Elinor Marion, Bartram Chase; res. Manchester, N. H.

Goodrich, Nathaniel Lewis

Librarian; b. Concord, N. H., Feb. 9, 1880; s. Arthur Lewis and Mary Eastman (Bachelder) Goodrich; ed. public schools, Amherst College, A. B., 1901, N. Y. State Library School, B.L.S., 1904, Dartmouth, A. M., 1916; reporter Utica, N. Y. Press, 1901-2; in charge of order section N. Y. State Library, 1904-7; librarian West

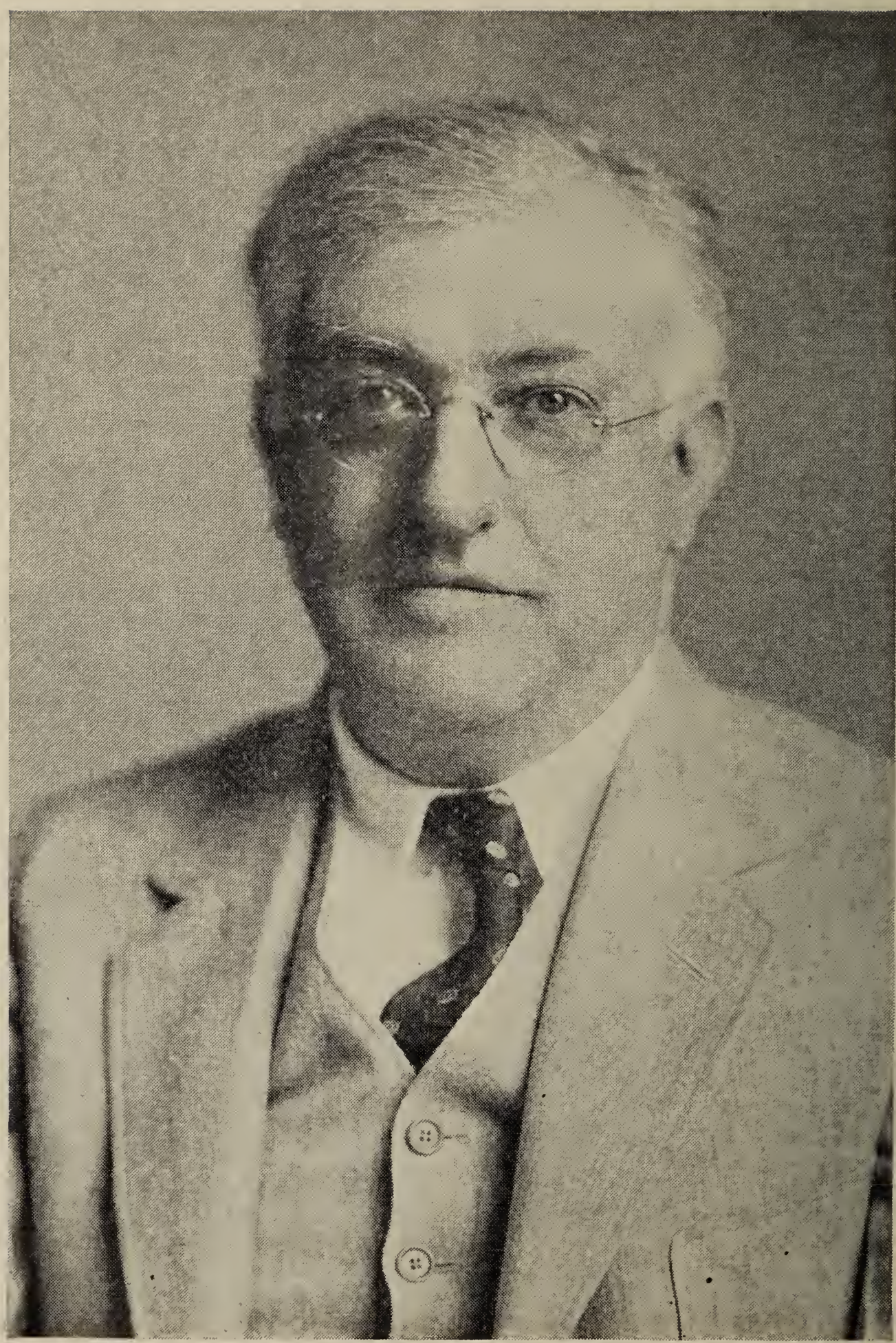

ROLLAND HARTY SPAULDING

Va. Univ., 1907-9; Univ. of Texas, 1909-11; Dartmouth College, 1912—; Congregationalist; member American Library Ass'n.. Appalachian Mountain Club, Beta Theta Pi; m. Alice Lyman, Albany, N. Y., June 30, 1908; res. Hanover, N. H.

Spaulding, Rolland Harty

Manufacturer; ex-governor; b. Townsend Harbor, Mass., March 15, 1873; s. Jonas and Elvira (Chase) Spaulding; ed. Phillips Andover Academy, 1893; entered business in 1895 and has since continued, now pres., in the firm established by his father, now Spaulding Fibre Co., Inc., mfgrs. of leather board also Vulcanized Fibre & Bakelite etc. at Townsend Harbor, Mass., Rochester, North Rochester and Milton, N. H. and Tonawanda, N. Y.; vice-pres., Spaulding and Frost Co., Fremont, N. H.; director, Spaulding & Sons, Ltd., London, England, International Leather Co., Atlas Leather Co., director and chairman of Trust Stock Comm., United Life and Accident Insurance Co., Concord; member of the reorganization committee of the B. & M. R. R.; vice-pres. Rochester Trust Co.; chairman of the governors, N. E. Railway Comm.; delegate Republican National Convention, 1912; governor of New Hampshire, 1915-16; vice-chairman, executive comm., N. H. Committee of Safety; Republican; Protestant; res. Rochester, N. H.

Gile, John Fowler

Physician and surgeon; born Tewksbury, Mass., July 5, 1893; s. John M. and Vesta G. (Fowler) Gile; ed. Dartmouth, A. B., 1916, Harvard, M. D., 1920; on surgical staff Mary Hitchcock Memorial Hospital, Hanover, N. H.; instructor in physical diagnosis, Dartmouth Medical School; Republican; Protestant; member Grafton County and New Hampshire Medical Societies, N. H. Surgical Club, New England Surgical Society, American Medical Ass'n., American College of Surgeons, New England Obstetrical and Gynecological Society; m. Nettie E. Edmunds; ch. John F., Jr., Jane, Amos W., Nancy; res. Hanover, N. H.

MacLeod, James C.

Owner, Department Store; b. 1877; member House of Representatives, 1923; Senator, 1925; director Littleton National Bank and Saranac Glove Co.; Republican;

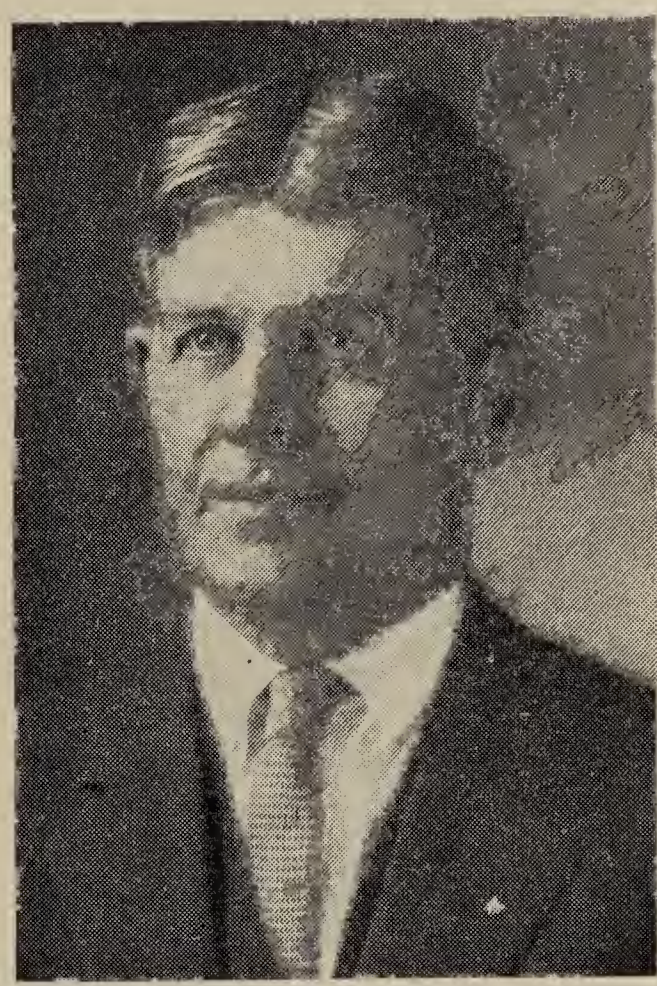

Congregationalist; member Elks, K. of P., Rotary Club; 32d degree Mason; Shriner; res. Littleton, N. H.

Hamblett, Charles Judson

Lawyer; b. Nashua, N. H., Jan. 31, 1862; s. Judson A. and Mary A. (Perkins) Hamblett; ed. Francestown Academy, 1883, Boston Univ., LL.B., 1889, Dartmouth, hon. A. M., 1900; admitted to bar in 1899 and since in practice in Nashua; ass't. clerk N. H. Senate, 1887-89; clerk, 1891-3; city solicitor, Nashua, 1901-4; U. S. District Att'y for N. H., 1898-1907; Republican; m. Georgie Ellen Stevens, Oct. 4,

MARY LYON CHENEY SCHOFIELD

1894, 2 Mrs. Belle F. (Small) Fletcher, Dec. 23, 1914; res. Nashua, N. H.

Hamblett, Robert B.

Lawyer; b. Nashua, N. H., Dec. 23, 1898; s. Charles J. and Georgie Ellen (Stevens) Hamblett; ed. Phillips Exeter Academy, 1917, Harvard, 1921, Harvard Law School, 1923; member Recess Tax Commission, 1927-28; trustee Nashua Hospital Ass'n.; director Nashua Trust Co.; sec.-treas., N. H. Bar Ass'n.; Republican; Congregationalist; member Masons, American Bar Ass'n., N. H. Bar Ass'n., Nashua Country Club, Rotary Club; m. Helen C. Kittredge, Oct. 27, 1923; ch. Charles K., July 31, 1924, David Coombs, July 9, 1927; res. Nashua, N. H.

Schofield, Mary Lyon Cheney (Mrs. William H.)

Born New Britain, Conn., Dec. 24, 1869; dau. Dr. Edwin Bradbury and Charlotte M. (Ward) Lyon; ed. Wellesley College, 1889-90; active in patriotic educational and religious interests; has spoken publicly extensively; established training courses for women at her estate in Peterborough; chairman committee on training courses, N. H. Woman's committee, Council of National Defense; pres. Women's Land Army of America during the war; chairman N. H. Women's Liberty Loan Committee, 1917-19; member board of trustees of N. H. School for Feeble-minded children; chairman N. H. Committee, Women's Committee of National Civic Federation, chairman committee on war relief, N. H. Soc. of Colonial Dames of America; Pres. over Electoral College of N. H., 1924; established first Nursery School north of Boston, 1925; broadcast from Eiffel Tower message of Gold Star Mothers of America to Gold Star Mothers of France, 1927; Episcopalian; member Lyceum Club, London, Eng., Chilton Club, Boston, Colony Club, N. Y., Nat'l Women's Country Club, Washington, Monteregian Club, Montreal; m. 1 Charles Paine Cheney, Boston, April 27, 1893, d. 1897; ch. Charles Ward, Apr. 28, 1894, Ruth, Oct. 2, 1895, William Halsall, Jan. 15, 1897; m. 2. Prof. William Henry Schofield, Sept. 24, 1907, died 1920; res. Peterborough, N. H.

Silver, Ernest Leroy

Educator; b. Salem, N. H., Sept. 29, 1876; s. Clinton Leroy and Paulina Clymelia (Ayer) Silver; ed. Pinkerton Academy, Derry, N. H., 1894, Dartmouth College, B. Litt., 1899; supt. of schools, Rochester, N. H., 1900-04, Portsmouth, 1905-9; principal Pinkerton Academy, 1909-11; pres. N. H.

State Normal School, Plymouth, 1911—; served as pres. Strafford and Rockingham County Teachers' Ass'ns., and N. H. State Teachers' Ass'n., pres. Schoolmasters' Club; director Am. Inst. of Instruction; pres. Plymouth Rotary Club; Progressive Republican; member N. H. Educational Council, Nat'l. Educational Ass'n., American Ass'n. of Teachers Colleges, A. F. & A. M., St. John's Lodge, Portsmouth; res. Plymouth, N. H.

Mercer, Ottis E.

Automobile dealer; b. Batesville, Ohio, Jan. 31, 1888; s. Joseph F. and Rosa Lowery Mercer; ed. public schools; ward alderman; treas. Rep. City Comm.; pres. and past-pres., Lions Club of Nashua also

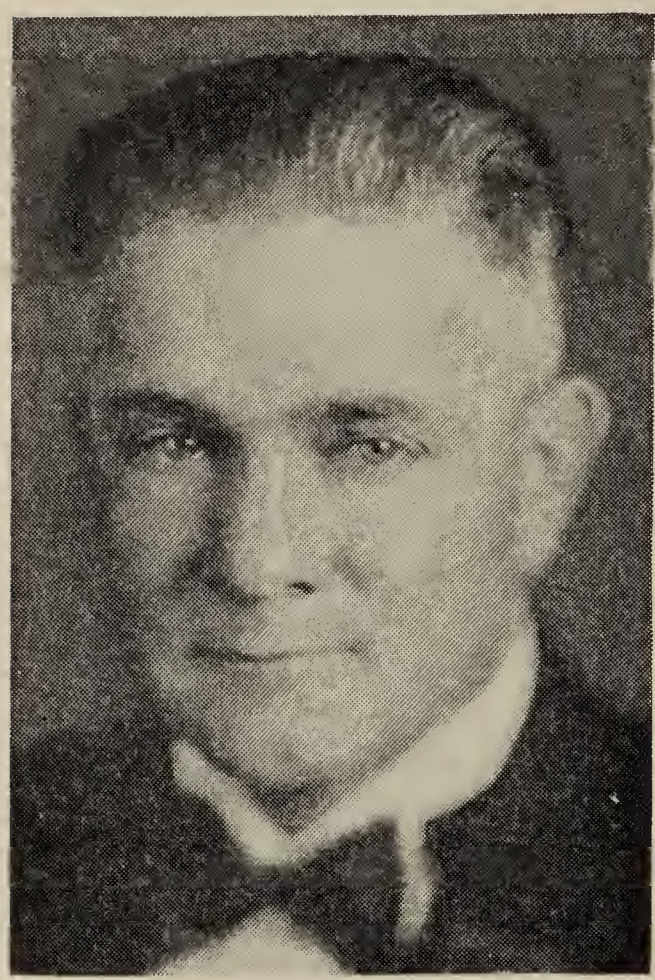

Deputy District Governor; director Second National Bank; Police Commissioner, City of Nashua; President Nashua Chamber of Commerce; Republican; Universalist; member all Masonic fraternities, Bektash Temple, Odd Fellows, Lions Club, Nashua Country Club, Elks; m. Sarah Morgan, Nashua, N. H., June 12, 1922; ch. Robert S., Paul L.; res. Nashua, N. H.

James, Fred

General merchandise and lumbering business; postmaster; b. Lena, Ill., March 7, 1868; s. John S. and Melinda James; ed. public schools and Smith Business College; selectman several years; Republican; Congregationalist; member Odd Fellows, Rebeccahs, Grange; m.; one child; res. Boscawen, N. H.

Meader, John Levi

Manufacturer; b. Gonic, N. H., Sept. 11, 1878; s. John E. and Clare E. (Varney) Meader; ed. Rochester public schools, Moses Brown School, Providence , R. I.; after leaving school entered employ of Gonic Mfg. Co.; supt. Gonic Mfg. Co. 1908-July 1915, when he became agent, now holding that position; member N. H. house of representatives, 1907-8; mayor of Rochester, 1917; member N. H. Senate, 1919-20; member Rep. State Comm. and chairman Rochester City Comm. since 1915; director, clerk and agent Gonic Mfg. Co.; director Peoples Bldg. and Loan Ass'n.; director and treas. Gonic Cemetery Ass'n.; director and pres. People's Bldg. & Loan; Republican; Friend; member A. F. & A. M. chapter, council, commandery and shrine, U. O. A. M.; m. Lela Ann Malven, Chicago, Ill., Oct. 18, 1900; ch. Lois Julia, Oct. 2, 1901, Clara Lola, Oct. 31, 1902, Ann Lela, Aug. 23, 1916; res. Gonic, N. H.

Jones, William Safford

Clergyman; b. Exeter, N. H., March 10, 1872; s. Daniel Smith and Harriet Maria (Davis) Jones; ed. Boston public schools, private tutor, graduate Meadville Theological School 1896, Divinity School, Harvard Univ., resident graduate, 1896-7, 1899-1900; minister, South Parish in Portsmouth since May 1, 1922; member Board of Instruction, Portsmouth; first vice-pres. Family Welfare Ass'n of Portsmouth; chaplain, Folsom Family Ass'n; author of many printed sermons and articles; collaborator, "Getting Together: Essays by Friends in Council on the Regulative Ideas of Religious Thought"; speaker for the U. S. government as a "Four Minute Man"; Unitarian; member, A. F. & A. M., St. Andrew's Lodge No. 58; visiting comm., Dept. of Philosophy, Brown University; R. I. Soc., S. R.; life member, American Unitarian Ass'n and Boston Y. M. C. U.;

member American Soc. for Psychical Research, Meadville Alumni Ass'n, Harvard Divinity Alumni Assn, N. H. Harvard Club, N. H. Historical Soc., Portsmouth Historical Soc., Exeter Historical Soc., Board of Governors, Warner House Ass'n; director Piscataqua Pioneers; member Appalachian Mountain Club, Portsmouth Country Club, Portsmouth Rotary Club; m. Edith Adams Nickels, June 30, 1902; ch. Edward Nickels, b. July 16, 1904, d. June 17, 1931; res. Portsmouth, N. H.

Bowles, Dr. George Hall

Banker; b. Lakeport, N. H., May 22, 1860; s. Charles Henry and Mary Ann Bowles; ed. Dartmouth College, 1884, Harvard Medical School, 1893; read law for 2 years before studying medicine; active

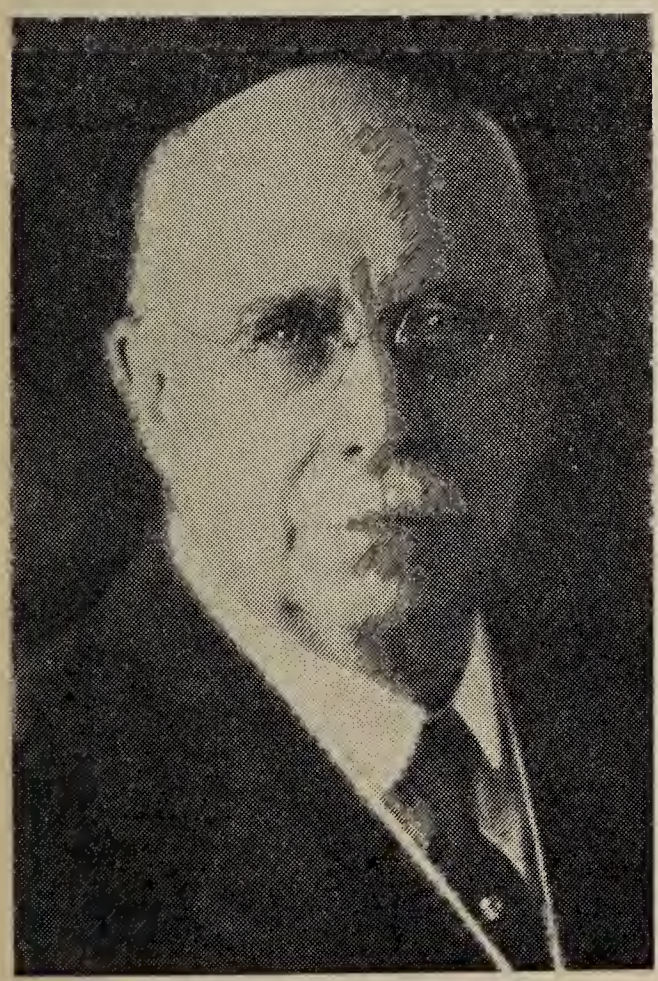

Photo by Charron

practice of medicine 20 years in Boston; elected director of Pemigewasset Bank, Nov. 23, 1911; elected pres. of bank, 1928; elected trustee of Plymouth Guaranty Savings Bank, May 6, 1912, elected pres. 1920; Congregationalist; Independent; member Blue Lodge and Chapter R. A. M.; m.; ch. Charles H. and George E.; res. Plymouth, N. H.

Blanchard, Grace

Authoress; librarian; b. Dunleith, Ill.; dau. George A. and Frances (Sargent) Blanchard; ed. Concord public schools, Smith College, Northampton, Mass., 1882; frequent contributor to magazines and newspapers for many years; author, "Phil's Happy Girlhood", 1910, "Phillida's Glad Year", 1913, "The Island Cure", 1922; librarian, Concord Public Library 1895—; Unitarian; member Concord Woman's Club, Stratford (Shakespeare) Club, Concord Woman's College Club, N. H. Smith College Club; unmarried; res. Concord, N. H.

Pitman, Charles J.

Treasurer, Pitman Mfg. Co.; b. Laconia, N. H., Jan. 22, 1895; s. Charles F. and Grace (Vaughan) Pitman; ed. Choate School, Lowell Textile Institute; trustee City Savings Bank; director Laconia National Bank; served 4 terms in city council, now police commissioner; Republican; Congregationalist; member Masons, all degrees including 32nd and Shrine, Laconia Country Club; m. Mildred L. Keasor; ch. Robert K., Vaughan P., Donald W.; res. Laconia, N. H.

Bachelder, Nahum Josiah

Farmer, ex-governor; b. Andover, N. H., Sept. 3, 1854; s. William A. and Adeline E. (Shaw) Bachelder; ed. public school, New Hampton Institution, Franklin Academy, Dartmouth, hon. A. M., 1891, University of New Hampshire, A. B., 1899; supt. school committee, Andover, 2 years, sec'y. N. H. Board of Agriculture, 1887-1913; Commissioner of Immigration during that time; member and pres. N. H. Board of Cattle Commissioners for several years; trustee, N. H. College of Agriculture and Mechanic Arts, 1905-06; several years sec'y. N. H. Grange Fair Ass'n., then sec'y. Concord State Fair Ass'n.; some time treas.

Granite State Dairymen's Ass'n.; many years agricultural editor, Manchester Mirror and Farmer and some time editor, National Grange Weekly; pres. N. H. Board of Trade, 5 years; sec'y. N. H. Old Home Week Ass'n., 1899-1914; manager and cultivator of Highland Farm, Andover; Republican; Congregationalist; Mason, 32d. degree, Patron of Husbandry, master, Grange East Andover, 4 years, first lecturer Merrimack Co. Pomona Grange, 1886; sec'y. N. H. State Grange, 1883-91, master, 1891-1903; lecturer National Grange, 1899-1905; master, National Grange, 1905-11; instrumental in securing the establishment by Congress of the parcel post and postal savings banks; m. Mary A. Putney, Dunbarton, June 30, 1887; ch. Ruth, May 22, 1891; Henry Putney, March 17, 1895; res. East Andover, N. H.

Abbott, Sewall Webster

Lawyer; b. Tuftonboro, N. H., Apr. 11, 1859; s. George and Phebe Jane (Graves) Abbott; ed. Ossipee public schools, Hebron, Me. Academy, 1878, Union College of Law, Chicago, 1883; admitted to Illinois bar, 1883; practiced one year in Chicago; commenced practice in Wolfeboro, N. H., Dec. 18, 1885 and has there continued; moderator, Wolfeboro, 22 years; member school board 14 years; Carroll County solicitor, 1903-7; judge of Probate Dec. 27, 1889, resigned, May 1, 1921; in the office of the Alien Custodian, Washington, D. C., May 2, 1921-Nov., 1931; ass't. General Counsel, June 7, 1924—; managing director until resignation, Nov. 1, 1931; chairman Legal Advisory Board, Carroll County, 1917—; chairman fuel committee, Wolfeboro district, 1917; pres. Wolfeboro Woolen Mills; pres. trustees Huggins Hospital Dec. 31, 1897 to 1923; trustee Brewster Free Academy since 1895; pres. Brewster trustees since 1921; Republican; Unitarian; member A. F. & A. M. lodge, chapter, commandery and 32d degree (Past D. D. G. M., N. H. Grand Lodge), O. E. S., I. O. O. F., Rebekahs, B. P. O. E., P. of H., S. A. R.; m. Elma King (Hodgdon), June 10, 1893; res. Wolfeboro, N. H.

Kent, Hervey

Banker; manufacturer; b. Pittsfield, N. H., May 29, 1889; s. George E. and Adelaide C. Kent; ed. Phillips Exeter Academy, 1909; associated with Baker Ayling Co. 1909-19; lieutenant 1st N. H. Inft. attached Gen. Staff Base Sec. 2 Bordeaux,

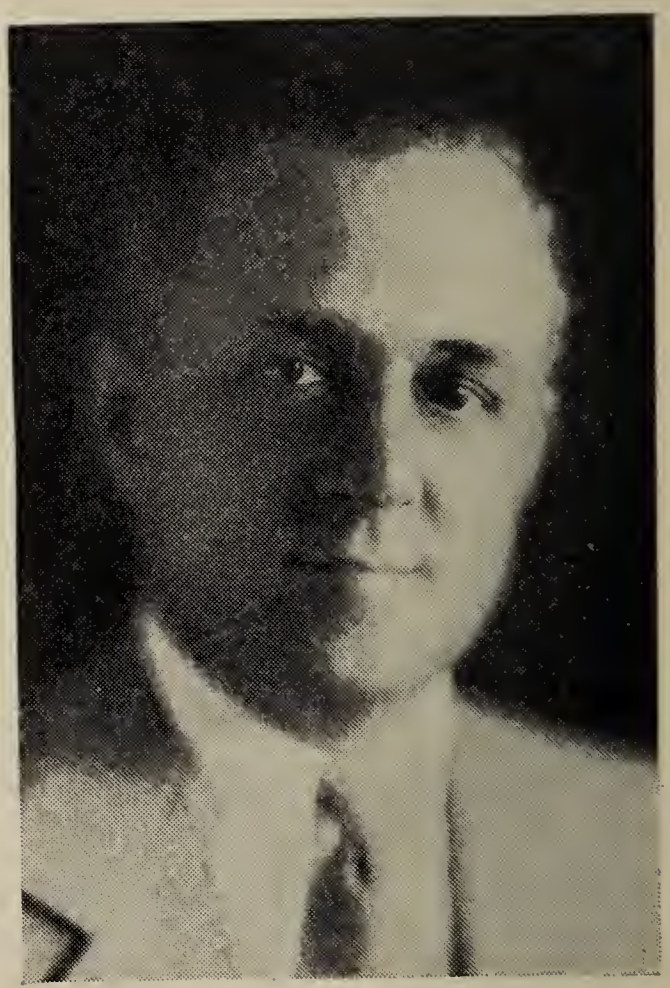

Photo by Edward Frederic Foley

France; now pres. Exeter Banking Co.; treas. Exeter Mfg. Co.; trustee, Exeter Hospital, and Robinson Seminary; major on staff of Gov. Huntley Spaulding; Republican; Congregationalist; member Lions Club; m. Gwendolyn Farmer, May 5, 1930; res. Exeter, N. H.

Wason, Edward Hills

Lawyer, farmer; b. New Boston, N. H., Sept. 2, 1865; s. George Austin and Clara Louisa (Hills) Wason; ed. public schools, Francestown Academy, N. H. College of Agriculture and the Mechanics

Arts, B. S., 1886; studied law with George B. French of Nashua and at Boston Univ. Law School, LL.B., 1890; in practice in Nashua since; member Nashua board of education, 1891-5, (pres. 1895); city solicitor 1894-5; Hillsboro County solicitor, 1902-6; sergeant-at-arms N. H. Senate, 1887-9; ass't. clerk, 1891-3; clerk, 1895; pres. Nashua common council, 1897-8; representative in legislature, 1899, 1909, 1913; member N. H. constitutional convention, 1902, 1912; Congressman, 1915-33; pres. Nashua Coal and Coke Co.; Republican; Congregationalist; Mason, 32d degree, Patron of Husbandry, Elks; res. Nashua, N. H.

Doe, Jessie

At home; b. Rollinsford, N. H., Feb. 21, 1887; dau. Charles and Edith Haven Doe; ed. Berwick Academy, South Berwick, Me., and The Gilman School, Cambridge, Mass.; chairman Citizenship Schools of League of Women Voters, 1929—; Representative to General Court of N. H., 1921, 1931; sec. Woman's Division, Rep. State Comm., 1928—; delegate from the First District to the Republican National Convention, 1932; member of Board of State Industrial School, 1926-30; first vice-pres. N. H. League of Women Voters, 1930—; member Board of Directors of N. H. District, Y.W.C.A.; member board of Directors of N. H. Children's Aid and Protective Society; member N. H. Tuberculosis Ass'n; Republican; Non-sectarian; member Appalachian Mountain Club, associate member Concord Woman's Club, Vermont Horse Ass'n., N. H. Horse Ass'n.; unm.; res. Rollinsford, N. H.

Randolph, William J.

Printer and editor; b. London, England, June 15, 1859; s. William F. and Lucy Randolph; ed. Twyford Hall School, London: learned the printing trade in office of Bristol, N. H. Enterprise; afterward employed on Laconia Democrat and in government printing office at Washington; later in Courier office, Lowell, Mass., removed to Plymouth, N. H., 1886, where

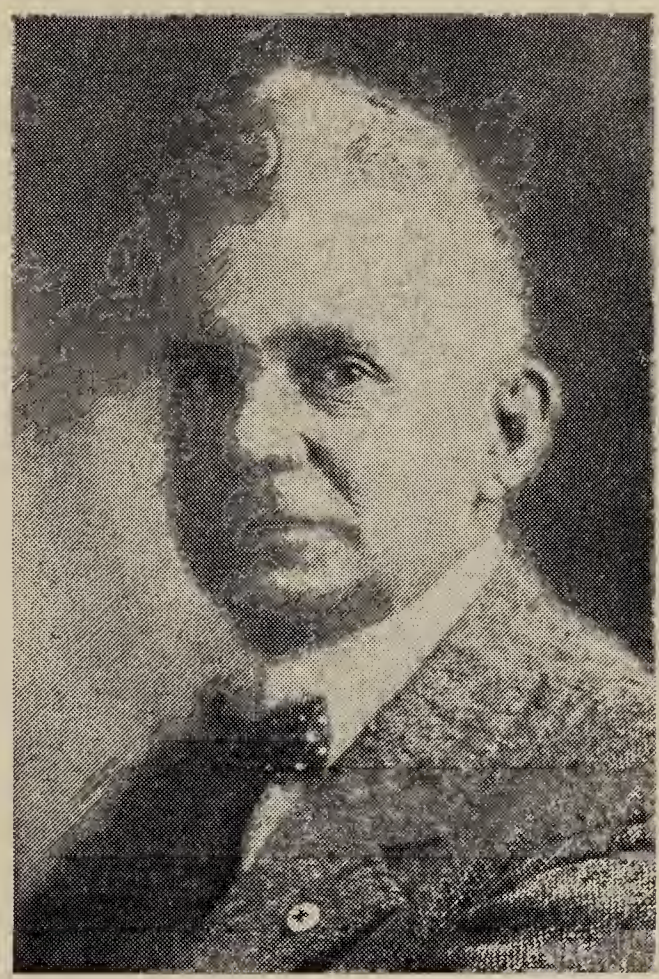

Photo by Hobart Studio

he was employed on the Record; 4 years editor and manager of the Meredith News; 20 years regular correspondent of Boston Globe and Manchester Union; elected pres. Rotary club, July, 1931; selectman in Plymouth, 1904; census enumerator, 1900; town auditor since 1918; vice-president Plymouth Chamber of Commerce; register of deeds for Grafton County since 1908; Republican; Methodist; member A. F. & A. M., K. T.; m. Lizzie A. Bayley, Plymouth, Nov. 30, 1885; res. Plymouth, N. H.

Watkins, Thomas Webb

Headmaster Tilton School, Tilton, N. H.; b. Boston, Mass., Feb. 23, 1885; s. Thomas C. and Emma Hadley Watkins; ed. Newton, Mass. high school, Harvard College, A. B., 1906, Harvard Graduate School of Education, Ed. M. 1922; principal, North Stratford High School, No. Stratford, N. H., 1906-15; teacher, South High School, Youngstown, Ohio, 1915-18; U. S.

Army, 1918-19, 1st Lieut. Field Artillery; ass't. headmaster, Hunting-School for Boys, 1919-23; Educational Councillor for Veterans Bureau; principal Kents Hill Seminary, Kents Hill, Me., 1923-29; headmaster, Tilton School, 1929—; Independent Republican; Methodist Episcopal; member Masons, Knights Templars, Phi Delta Kappa, Harvard Club of Boston, N. H. Schoolmasters Club, Mass. Schoolmasters Club, N. E. Ass'n. of Colleges and Secondary Schools, Nat'l Education Ass'n., Methodist Education Ass'n., American Legion; m. Carlena Prescott, Manchester, N. H., 1911; ch. Thomas Prescott, Barbara; res. Tilton, N. H.

Jameson, James Walker

Surgeon; b. Antrim, N. H., May 28, 1878; s. Nathan Cleaves and

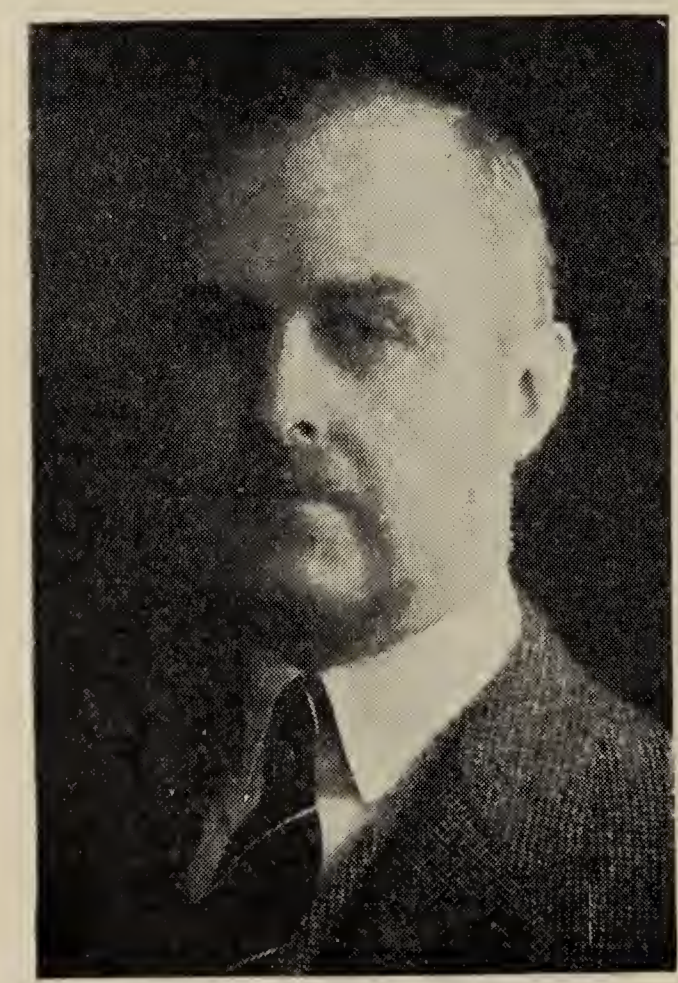

Photo by Kimball

Idabel Butler Jameson; ed. Phillips Andover Academy, Princeton University, Columbia University, College of Physicians and Surgeons, studied in Germany, interne in Presbyterian Hospital, N. Y., and Sloane Maternity Hospital, N. Y.; practised in New York City until 1917; on surgical staff of Presbyterian and City Hospitals; instructor in Operative Surgery, College of P. & S.; surgical director Evacuation Hospital, No. 6 A. E. F.; two years in service, entering as Lieut., discharged as Lieut. Col.; at present attending surgeon Margaret Pillsbury Hospital, Concord, N. H., consulting surgeon, Peterborough Hospital; Democrat; Presbyterian; member N. H. Surgical Society, New England Surgical Society, Fellow American College of Surgeons, American Medical Ass'n., N. H. Medical Society; 32d degree Mason; member Bow Brook Club, Wonolancet Club, Snowshoe Club, University Club (Boston); pres. Concord Welfare Society; member State Board Public Welfare, N. H. Cancer Commission; trustee New Hampshire Historical Society; married; res. Concord, N. H.

Henderson, Oren Vitellius

University official; b. Osceola, Iowa, Jan. 8, 1870; s. James Gilliland and Caroline (Mahan) Henderson; ed. Valparaiso University; engaged in public school work for twelve years in the states of Iowa, North Dakota and Kansas; served as County Superintendent of schools of Rawlins County, Kansas from 1899 to 1903; served as an assistant in the Kansas State department of Education from January 1907 to June 1914; Business Secretary of the University of N. H., July 1, 1914, to September, 1920 when he was transferred to the position of Registrar, in which position he continues to serve; served six years as Selectman of Durham (chairman four years); member House of Representatives, sessions of 1927, 1929 and 1931; Republican; Congregationalist; member all Masonic bodies; Past President Dover Rotary Club; m. Henrietta Elizabeth Wilson of Papillion, Neb. Aug. 17, 1901; ch. Edna b. Nov. 29, 1902, Helen b. Nov. 12, 1913 and Henrietta b. July 1, 1917; res. Durham, N. H.

Hart, Harold Hawkins

Automobile dealer and woolen mfgr.; b. Racine, Wis., July 3, 1882; s. Sands M. and Stella M. (Blake) Hart; ed. Racine College, Racine, Wis., Philadelphia Textile Institute; pres. Racine Woolen Mfg. Co.; pres. Wolfeboro Mills, Wolfeboro, N. H.; member N. H. House of Representatives, 1925, 1927, 1929; senator, 1931; chairman Carroll County Delegation, 1927, '29; chairman Republican Town committee; director N. E. Council; Major, U. S. Army Reserve Corps; electric light commissioner for town of Wolfeboro; Republican; Baptist; member ex-

ecutive comm. Daniel Webster Council, Boy Scouts of America; past pres. N. H. Dept. Reserve Officers Ass'n.; 32d degree Mason; Knight Templar; Shriner; Master Morning Star Lodge A. F. & A. M., Wolfeboro; pres. Wolfeboro Chamber of Commerce; member Wolfeboro Rotary Club; past grand pres. Phi Psi Fraternity; m. May W. Moore, Wilton. N. H., Nov. 18, 1907; ch. Lucius S., Stella L., Richard M.; res. Wolfeboro, N. H.

Bartlett, Russell Tewksbury

Register of Probate, Grafton County; b. Bath, N. H., May 8, 1867; s. Hiram H. and Alzena (Hardford) Bartlett; ed. Haverhill Academy and Dartmouth College; formerly clerk in office of Register of Probate for Grafton County; elected Register of Pro-

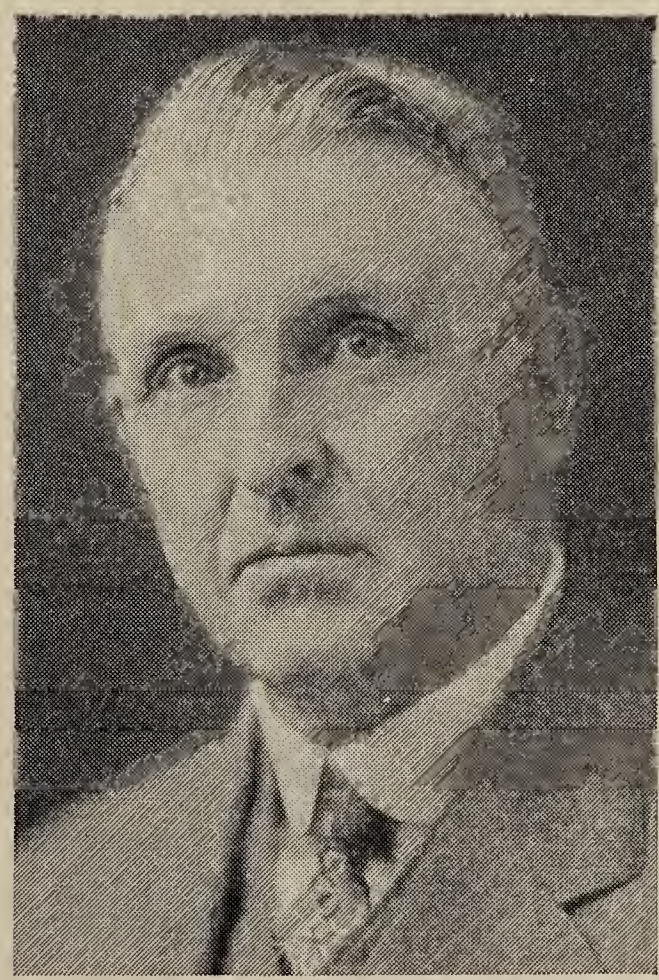

bate in 1894, which position he still holds; Associate Justice Haverhill Municipal Court for past 25 years; Republican; Universalist; member B. P. O. Elks and Odd Fellows; m. Olive V. Coburn, Haverhill, Oct. 5, 1895; res. Woodsville, N. H.

Mitchell, John Louis

Lawyer; b. Hooksett, N. H., Feb. 1, 1873; s. Abram and Angeline D. (Eastman) Mitchell; ed. Pembroke Academy, 1890, Dartmouth, 1895; studied law in the office of Page & Bartlett of Portsmouth while serving as principal of the Whipple grammar school, 1896-1901; admitted to the bar and commenced practice in 1901; successor to firm of Page, Bartlett & Mitchell; city solicitor, Portsmouth, 1905-6, 1917-

19; member board of instruction, 1905-8, 1916—; N. H. Constitutional Convention, 1912; legal representative of the government in appeal cases from exemption board in 1st Rockingham district, 1917; Democrat; Unitarian; member Warwick Club; m. Alma Natalie Kirsch, Dec. 19, 1907; ch. John S., Apr. 15, 1911; res. Portsmouth, N. H.

Felker, Samuel Demeritt

Lawyer; b. Rochester, N. H., Apr. 16, 1859; s. William H. and Deborah A. (Demeritt) Felker; ed. Rochester public schools, New Hampton Literary Institution,

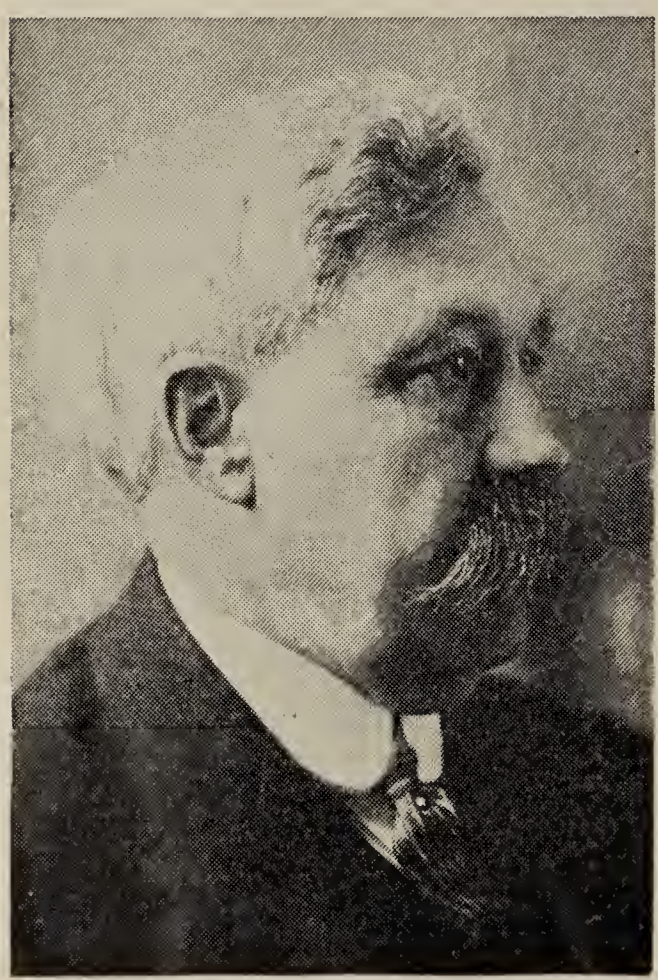

1878, Dartmouth College, A.B., 1882, Boston University Law School, LL.B., 1887; admitted to the bar in 1887 and since in practice in Rochester; past senior member of firm of Felker and Gunnison; member N. H. Constitutional Convention, 1889; state senate, 1891-2; mayor of Rochester, 1896-97; city solicitor, 1899-1913; Governor of New Hampshire 1913-14; chairman Rochester school board 4 years; judge Rochester municipal court, 1915-30; director Rochester Trust Co.; received hon. A.M., Dartmouth and LL.D., N. H. State College, 1913; Democrat; Congregationalist; member City Club; m. Mary J. Dudley, Buffalo, N. Y., June 26, 1901; res. Rochester, N. H.

Smith, Frederick

Educator; b. Meredith, N. H., Feb. 26, 1893; s. Joseph Frank and Clara Isabell (Robinson) Smith; ed. public schools, New Hampton, N. H., Bates College, A. B., 1915, Harvard, A. M., 1917, grad study, 1921-23; head of English dept. Connellsville Pa. high school, 1917-18; principal high school, North

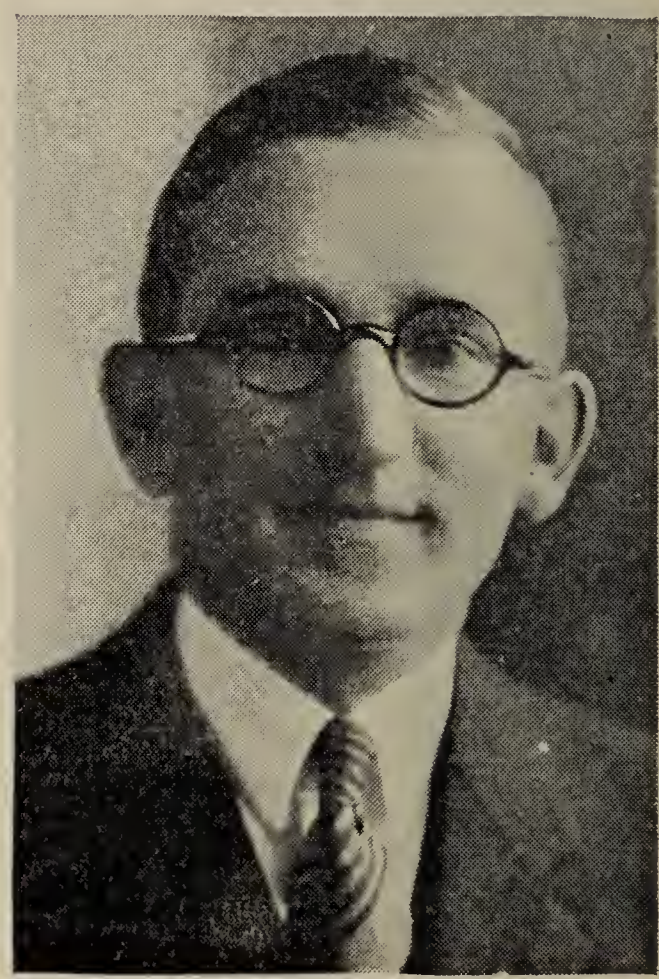

Easton, Mass., 1919-23; supt. Am. Sch. Foundation, Mexico City, Mexico, 1923-26; principal New Hampton, N. H. School for Boys, 1926—; Republican; Baptist; member University Club, Rotary Club, Harvard Club (Mexico City); m.; ch. Norma Jean, Robinson Vohr, Frederick; res. New Hampton, N. H.

Smith, Joseph F.

Lumber dealer; b. Meredith, N. H., Apr. 3, 1884; s. Joseph F. and Clara Isabell (Robinson) Smith; ed. New Hampton Academy; formerly store keeper and Postmaster; selectman; member of school board; Representative to General Court; present Commissioner of Belknap County;

Republican; Protestant; member Grange, Masons, Knights Templar, Bektash Temple, Rotary Club, Men's Club, Cong. Church; m.; ch. Helen Robinson, Mary Louise; res. Meredith, N. H.

Smith, Robinson W.

State veterinarian; b. Meredith, N. H., May 18, 1891; s. Joseph Frank and Clara Isabell (Robinson) Smith; ed. New Hampton Literary Institution, Chicago Medical College, Chicago Veterinary College, 1915; County Agricultural Agent, Belknap County, 4 years; Ass't. Commissioner of Agriculture in N. H. 8 mos.; State Veterinarian, 11 years; Republican; Protestant; member all Masonic organizations, Eastern Star, Wicwas Lake Grange, Belknap County Pomona Grange, N. H. State Grange, Laconia Chamber of Commerce, La-

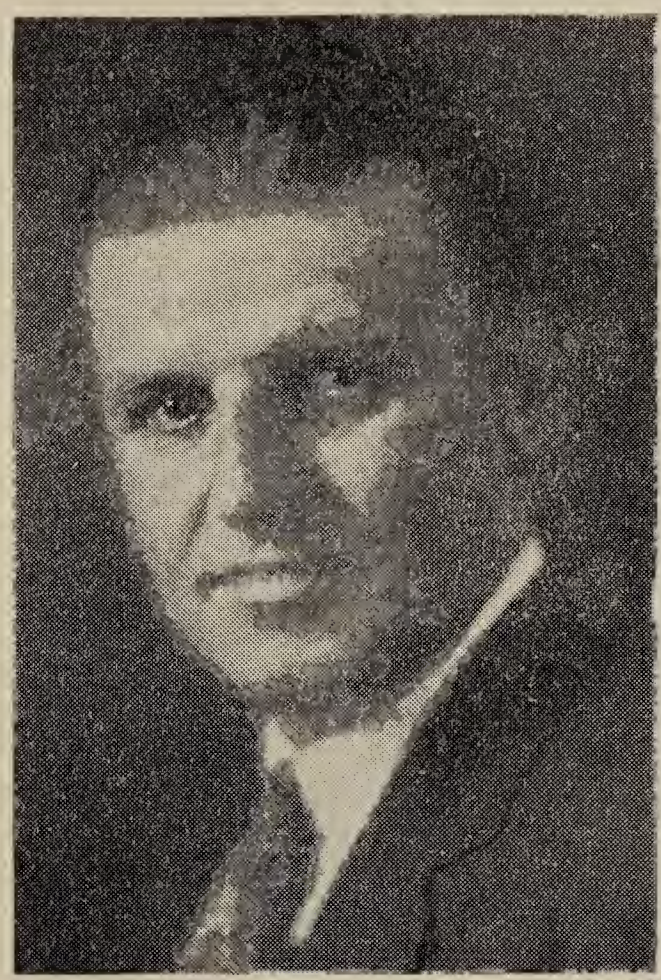

conia Men's Club, Laconia Country Club; charter member Laconia Rotary Club, N. H. Veterinary Medical Ass'n., American Veterinary Medical Ass'n.; m.; res. Laconia, N. H.

1981124

Bassett, Whitman Sears

Clergyman; Chaplain N. H. State Prison; b. South Chatham, Mass., Nov. 1, 1872; s. Charles and Martha (Sears) Bassett; ed. Nichols Latin School, Lewiston, Me., 1895, Bates College, 1899, Newton Theological Seminary, Newton Center, Mass., 1904; pastor Baptist Church, Penacook, N. H., 1904-12; Chaplain and Parole Office, N. H. State Prison, 1912—; pres. Chaplains Ass'n. of the American Prison Congress, 1927; Republican; Baptist; member Bates College Club, Bates Chapter Delta Sigma Rho; m. Mabel T. Jordan, Lewiston, Me., Jan. 4, 1906, d. June 28, 1908; ch. Martha T., Nov. 9, 1906, Calvin J., June 27, 1908; res. Penacook, N. H.

Woodbury, Peter

Lawyer; b. Bedford, N. H., Oct. 24, 1899; s. Gordon and Charlotte E. Woodbury; ed. Phillips Exeter Academy, Harvard College, 1924, Harvard Law School, 1927; private, U. S. Infantry. 1918, 1919, A. E. F.; cited in orders; selectman, Bedford, 1928, 29; appointed Justice, Bedford Municipal Court,

Photo by Blank & Stoller

1928, resigned Jan. 19, 1932; appointed Associate Justice Superior Court, Jan. 18, 1932; Democrat; Presbyterian; member Masons, N. H. Bar Ass'n.; m. Margaret A. Reed, Dec. 28, 1925; ch. Peter Trask, Oct. 20, 1926, Charlotte Reed, Apr. 2, 1929, Grace Holt, Nov. 22, 1931; res. Bedford, N. H.

Holden, Charles Arthur

Teacher and engineer; b. Hudson, Mass., July 14, 1872; s. Charles William and Martha Stearns Willard Holden; ed. Hudson, Mass. high school, Dartmouth College, B. S., Thayer School of Civil Engineering; engaged with City Engineer, Marlboro, Mass., 1895, Engineer's office, Middletown & Portland Bridge Co., Middletown, Ct., 1895; Engineering Dept. of Boston & Albany R. R. Co., Boston, Mass., Dec. 1895-1898; teacher in Dedham, Mass., Apr.-June, 1898; instructor, Civil Engineering, Worcester Polytechnic Inst., Worcester, Mass., 1898-1900; at Thayer School of Civil Engineering, 1900-1904; resident Hydographer, U. S. Geological Survey, 1900-1904; special instructor, Univ. of Wisconsin, Stereotomy and cement testing, Apr.-June, 1901; instructor, Mathematics Dept., Dartmouth College,

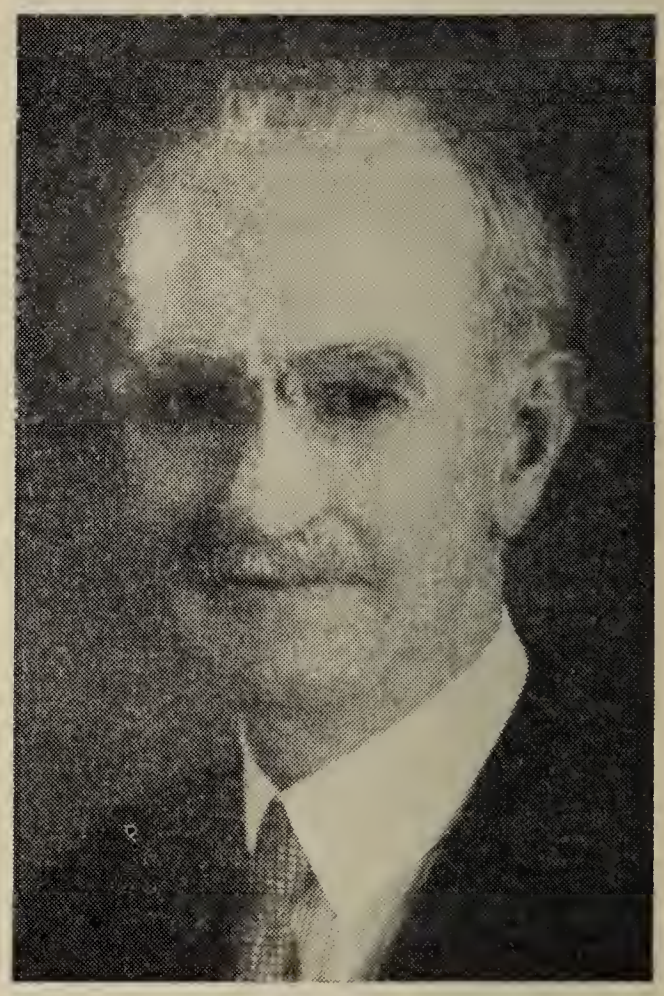

1901-1904, instructor Tuck School, 1902-03; ass't professor of Civil Engineering, Thayer School, 1904-05; ass't. prof. mathematics, Dartmouth, 1904-06; associate prof. civil engineering, Thayer School, 1905-08; prof. civil engineering, Thayer School, 1908-25; chairman, Hanover, N. H. Precinct Commissioners, 1913-16; engineer for State of N. H., N. H.-Vt. Boundary Case, 1916—; executive sec'y., N. H. Public Safety Comm., 1917; supervisor

Military Training, Dartmouth College Training Detachment, N. H., June-Dec., 1918; acting director, Thayer School, 1918-19; director, 1919-25; N. H. correspondent of Water Conservation Comm., Engineering Council, 1919; member N. H. Comm. on Conservation of Water Power, 1921; member Board of Directors, Mary Hitchcock Memorial Hospital Corp. Hanover, N. H., 1923—; member Board of Selectmen, Hanover, 1923— (chairman, 1930—); member Dartmouth Savings Bank Corp., Hanover, 1924—; Representative 1924; professor of Civil Engineering, Dartmouth College, 1925—; expert in various court cases; contributor to magazines and papers; Republican; Congregationalist; member Am. Soc. C. E., Thayer Soc. of Eng., Soc. Promotion of Engineering Education, Phi Beta Kappa, Gamma Alpha, Sigma Chi, Dartmouth Scientific Soc., N. H. Academy of Science, U. S. Good Roads Ass'n., Hanover Republican Club, Rotary Club, N. H. Soc. S. A. R. (pres.), National Soc. S. A. R. (Board of Trustees), Am. Legislators Ass'n, Civil Legion (Nat'l Executive Comm.), Soc. Am. Military Engineers, N. H. Historical Soc., The Governor and Company of Massachusetts Bay in New England, Order of Founders and Patriots of America, Mass. Soc., Bunker Hill Monument Ass'n., Fire Prevention Council and Advisory Board, Economy Fire Ins. Co., Washington, D. C., Nat'l. Council of Economic League, Boston, Nat'l. Security League, Executive comm. N. H. Assessors Ass'n.; m. Gertrude May Robinson, Palmer, Mass., June 19, 1900; res. Hanover, N. H.

Cheney, Harry Morrison

Printer and publisher; b. Newport, N. H., March 8, 1860; s. Elias Hutchins and Susan W. (Youngman) Cheney; ed. Colby Academy, New London, N. H., 1882, Bates College, Lewiston, Me., 1886; engaged in journalism in office of Lebanon Free Press; publisher of Free Press for several years; auditor, state printer's accounts, 1889-90; member N. H. house of representatives, 1893, 1895, speaker of house, 1903, 1923, 1925; state senator, 1897-8; member of council of Gov. Frank W. Rollins, 1899-1900; sec'y. Masonic grand bodies of N. H. since 1909; Republican; Unitarian; member Masons (33rd degree), Odd Fellows; m. Mary E. Vose, Dec. 19, 1893; ch. Esther, Apr. 3, 1896, Kathryn, Apr. 25, 1897; res. Concord, N. H.

Farmer, James C.

Poultry dealer, vegetable and poultry grower; lecturer National Grange; Past Master N. H. State Grange; b. Apr. 15, 1887; s. Charles M. and Elizabeth (Catlow) Farmer; ed. Providence public schools, Colby Academy, New London, N. H.; formerly ass't. Commission-

er of Agriculture, N. H.; manager N. H. Cooperative Marketing Ass'n., also connected with Eastern States Farmers Exchange; Town Library trustee, member of school board; Representative to Legislature; Senator; Republican; Episcopalian; member Grange, Masons; m.; two ch.; res. So. Newbury, N. H.

Bugbee, Marion Louise

Physician and surgeon; b. Hartford, Vt., Sept. 2, 1871; dau. Jonathan and Ellen A. (Lewis) Bugbee; ed. Tilden Seminary, West Lebanon, N. H., 1889, Woman's Medical College, N. Y. Infirmary, M. D., 1897, postgraduate course, Polyclinic and Postgraduate Hospital, New York City; in general practice, Hartford, Vt., 1889-1909; physician in charge, N. H. Memorial Hospital for Women and Children, 1909-31; member American Medical Ass'n., N. H.

Photo by Bachrach

Medical Soc., New England Pediatric Society and Medical Woman's National Assoc., International Medical Woman's Assoc., Concord Business & Professional Woman's Club, Concord Woman's College Club, Rumford Chapter, D. A. R., Concord District Nursing Ass'n., Concord Charity Organization Soc., N. H. Charities and Corrections, N. H. Children's Aid and Protective Ass'n., National Security League, Council of National Defense, Concord Equal Suffrage League; res. Concord, N. H.

Hall, Errol S.

Lawyer; b. Farmington, N. H., Apr. 3, 1890; s. John E. S. and Frances D. Hall; ed. Farmington High School, Bryant and Stratton Business College, La Salle Exten-

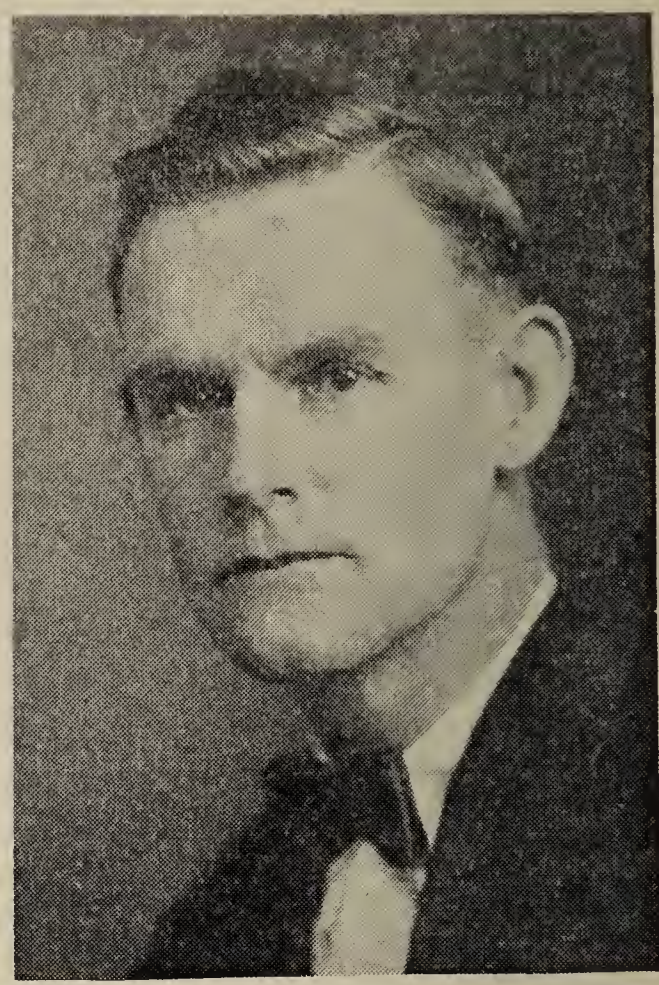

sion University; previously farmer and shoe worker; selectman Town of Farmington; solicitor, Strafford County; Republican; Protestant; member Odd Fellows, I. O. O. F., Elks, Masons; m.; res. Farmington, N. H.

Kellogg, Albert Blanchard

Superintendent of schools, Claremont, N. H.; b. Wheaton, Ill., Apr. 11, 1887; s. Henry Lyman and Nora (Blanchard) Kellogg; ed. Wheaton College, B.A., 1909, Dartmouth, M.A., 1930; with Japanese Govt. Department of Education, 1909-11; instructor Manchester High School, 1914-17; in France and Germany as Captain, Signal Corps, 88th Div. and 7th Corps, U. S. Navigation Survey, 1912; member, Claremont Playground Commission, Board of Library Trustees, Finance Commission,

State Executive Comm., American Legion, Lt. Col. U. S. Army Reserve, Governor Winant's Staff; clerk, Claremont Airport Corp.; pres. Claremont Aero Service Corp; Republican; Universalist; member American Legion, Sons of American Revolution, Rotary Club, Nat'l Education Ass'n., N. E. School Supt's. Ass'n; m. Imogene Critchfield, Mt. Pleasant, Penna.; ch. Miriam, David Neel, Virginia, Brandon Hosmer, Cynthia; res. Claremont, N. H.

Demond, Fred Clarence

Lawyer; b. Freeport, Maine, Nov. 13, 1875; s. George Nelson and Mary Emeline (Field) De-

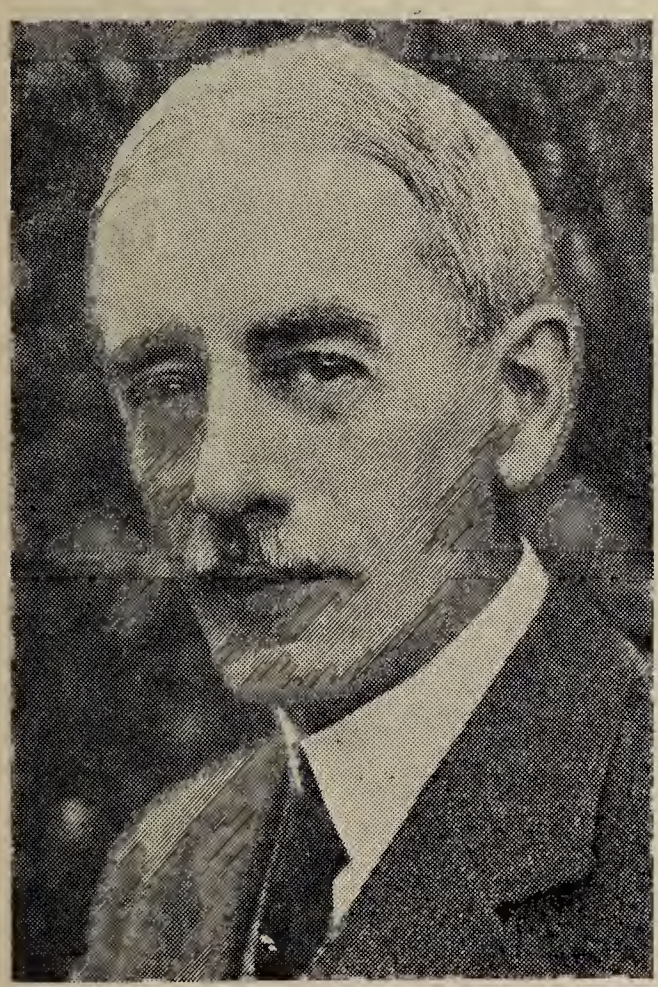

Photo by Underwood & Underwood

mond; ed. common and high schools, Freeport, Me.; studied law with Streeter, Walker & Hollis, Concord, N. H., 1895-99; admitted to N. H. bar March, 1899, and has since been in active legal practice in Concord, associated with the firm with which he studied and its successors, viz., Streeter & Hollis, —Streeter, Hollis, Demond & Woodworth,—Streeter, Demond & Woodworth,—Streeter, Demond, Woodworth & Sulloway, and the present firm of Demond, Woodworth, Sulloway & Rogers; admitted to bar of U. S. Supreme Court, 1915; member Concord common council, 1903-4, and board of aldermen, 1905-6; Concord city charter revision commission, 1908; N. H. constitutional convention, 1918; member N. H. board of bar examiners since 1913, acting as chairman during major portion of this period; Republican; Unitarian; member N. H. Bar Association, and president 1930-31; member American Bar Association, N. H. Historical Society, Appalachian Mountain Club, and Snow Shoe, Passaconaway Outing, and Wonolancet Clubs, Concord; m. Mary Peabody Adams, Gorham, N. H., Jan. 16, 1906; Res. Concord N. H.

Rexford, Clarence E.

Teacher; b. Barkhampsted, Conn., Dec. 14, 1875; s. Orlo S. and Susan Padelford Rexford; ed. Winsted, Conn. high school and Williams College; teacher, Irving School, Tarrytown, N. Y.; teacher, St. Andrews School, Concord, Mass.; present teacher St. Paul's School, Concord, N. H.; Major, 301st Inf. Sept. 1917-Nov. 1918; Major, 312th Inf. to June, 1919; service in France; Col. 197th C. A. (A. A.), N. H. N. G. Feb. 7, 1922 to date; on Gov. Winant's staff, 1925, 1926, 1931; Republican; Congregationalist; m. Anne Shepley Hooper, 1918; ch. Marian, John; res. Concord, N. H.

Jackson, C. Floyd

Dean of College of Liberal Arts; Professor of Zoology, University of N. H.; b. LaFayette, Ind., Sept. 30, 1882; s. William F. and Yenzi E. Jackson; ed. DePauw University, B.A., 1905, Ohio State University, M.S., 1907; instructor D.P.U., 1904-5; Fellow O.S.U., 1905-7; Instructor in Zoology, O.S.U., 1907-8; instructor in Entomology and Zoology, N.H.C.,

1908-10; Professor of Zoology and Entomology, 1910—; Republican; Congregationalist; Fellow A.A.A.S. 1921; Honorary Soc. Sigma XI; Phi Sigma; Phi Kappa Phi, Social Frat. Pi Kappa Alpha; m. Alma Drayer; ch. Herbert William; res. Durham, N. H.

Jewett, Stephen Shannon

Lawyer; b. Gilford, N. H., Sept. 18, 1858; s. John Glines and Caroline Elizabeth (Shannon) Jewett; ed. Gilford and Laconia public schools, Gilford Academy, honorary A. M. Dartmouth, 1913; en-

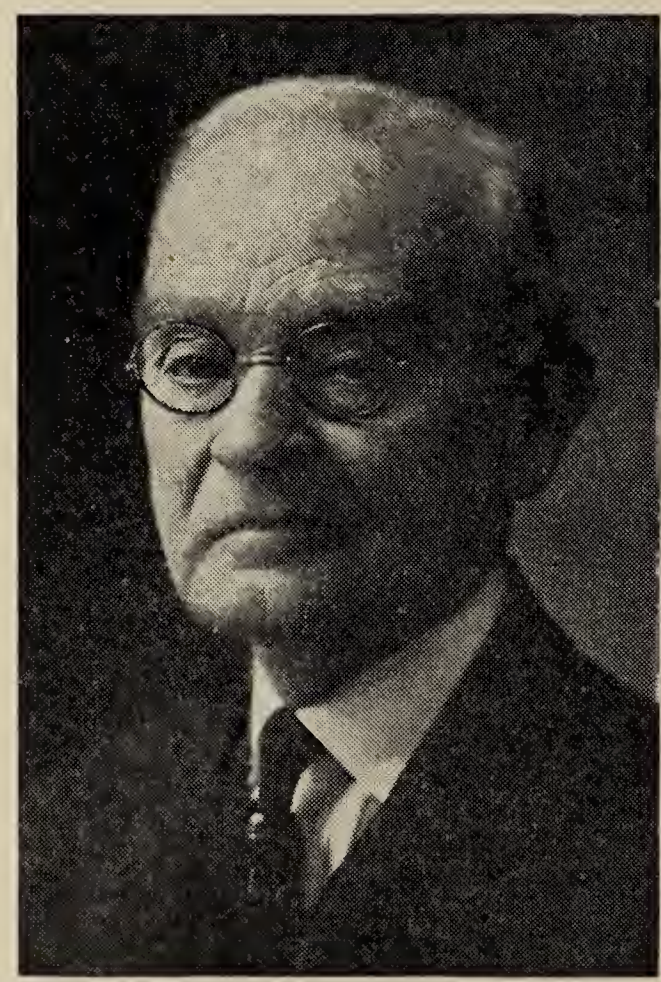

Photo by Purdy

grossing clerk, N. H. Legislature, 1883; clerk, Superior Court, Belknap County, 1884; ass't. clerk, N. H. House of Representatives, 1887-89; clerk thereof, 1891-93; member of Military Staff of Gov. Goodell, 1889-91; member of N. H. House of Representatives, 1895, 1897; Speaker of House, 1895; State Senator, 1899; member of Executive Council, 1909-11; city solicitor of Laconia, 1893-1900, 1903-12; sec'y. Rep. State Comm., 1888, 1890; chairman Rep. State Comm., 1890-94; Naval officer 1922, 1923, resigned to resume practice of law; member of Board of Trustees of N. H. State Prison since 1919, chairman of board; Member N. H. Constitutional Convention, 1902; director Laconia National Bank; director Laconia Bldg. & Loan Ass'n.; trustee and vice-pres. City Savings Bank; Republican; Congregationalist; member Belknap County, Carroll County, and New Hampshire Bar Ass'ns., pres. N. H. Bar Ass'n., 1917; member American Bar Ass'n., International Law Ass'n., Masons; member and Past Master of Lodge, member and Past High Priest of Chapter, member and Past Thrice Illustrious Master of Council, member and Past Commander of Commandery, Past Grand Master of Grand Lodge of N. H.; Past Grand Master of Masonic Grand Council of N. H.; Past Grand Commander of Grand Commandery Knights Templar of N. H.; member Scottish Rite, 33d degree; member N. H. Soc. of Veteran Free Masons; member Royal Order of Scotland; member of Shrine; member of Order of Eastern Star; Elks, K. of P., Men's Club of Laconia, Derryfield Club of Manchester, Home Market Club of Boston, Boston City Club; m.; ch. Theo Stephen, Dec. 24, 1891; res. Laconia, N. H.

Allen, John Eliot

Jurist; b. Claremont, N. H., June 26, 1873; s. Judge William H. H. and Ellen E. (Joslin) Allen; ed. Claremont public schools, Dartmouth College, A. B., 1894, Harvard Law School, LL. B., 1898; admitted to the bar and commenced practice in Keene, N. H., 1897; instructor Dartmouth College, 1900-3; Judge of Probate for Cheshire County, 1900-6; City Solicitor of Keene, 1900-9; member of board of education, 1909-18; associate justice, N. H. Superior Court, 1917-24; associate justice N. H. Supreme Court, 1924—; director Keene Nat'l Bank; Republican; member

A. F. & A. M., Lodge of the Temple, Cheshire Royal Arch Chapter, Hugh de Payen's Commandery, K. T.; m. Amy L. Abbott, July 10, 1901; res. Keene, N. H.

Stevens, Henry Webster

Lawyer; b. Concord, N. H., Mar. 5, 1853; s. Lyman Dewey and Achsah Pollard (French) Stevens; ed. Concord public schools, Phillips Andover Academy, Dartmouth College, A.B., 1875, Boston University

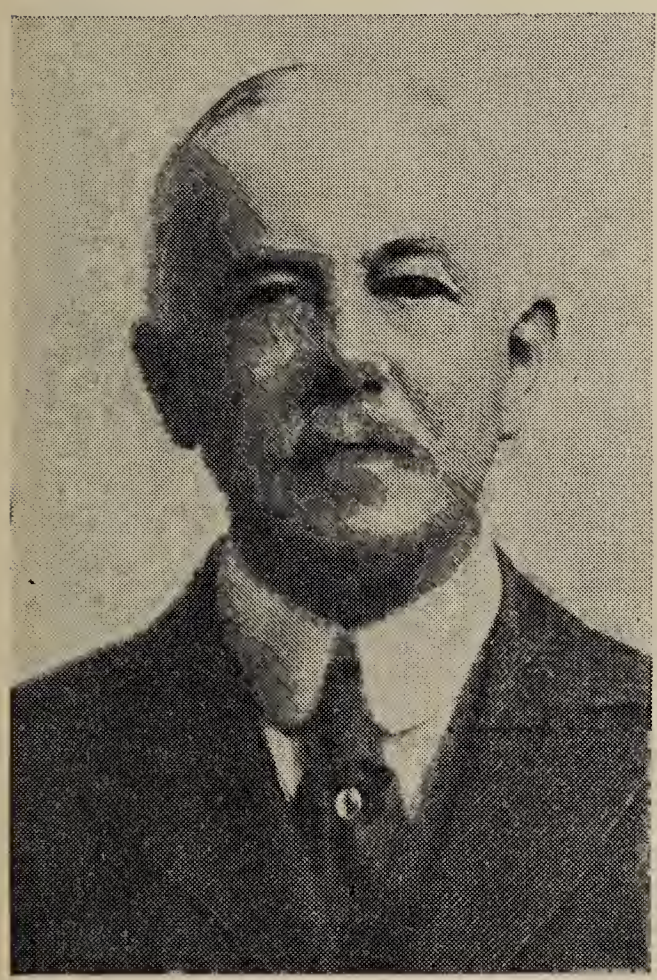

Law School, LL.B., 1877; admitted to N. H. bar in 1878 and since in practice of law at Concord, first with his father, Hon. Lyman D. Stevens, then with Edward G. Leach until 1900, when Benjamin W. Couch joined the firm; in 1913 Mr. Leach retired and in 1914 Mr. William Lyman Stevens was admitted, the firm name being Stevens, Couch and Stevens; city solicitor, 1885-6; alderman, 1894; member house of representatives, 1887; state senator, 1901-2; trustee, city library; president & trustee Margaret Pillsbury General Hospital; pres. N. H. Historical Soc.; vice-pres. Mechanicks Nat'l Bank; pres. Merrimack County Savings Bank; clerk & director Northern R. R.; Republican; Episcopalian; member, N. H. Bar Ass'n., American Bar Ass'n., Alpha Delta Phi, Wonolancet Club, University Clubs of Boston and New York; m. Ellen Tuck Nelson, Exeter, N. H., Oct. 27, 1881; res. Concord, N. H.

French, Charles A.

Civil engineer; b. Springfield, Mass., Nov. 7, 1871; s. Augustus W. and Helen Young French; ed. public schools, Dartmouth, 1893; engaged in civil engineering, City of Boston, and City of Marlboro,

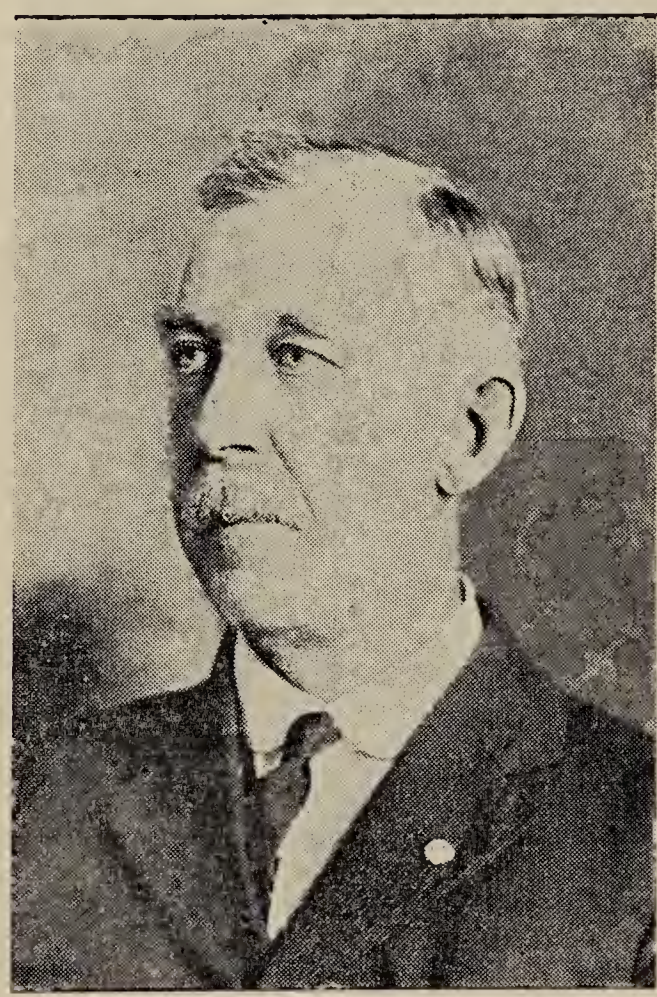

Mass.; div. engineer N. H. State Highway Dept.; city engineer of Laconia and commissioner of public works for past 25 years; served with construction division of the Army during war; Major and Lt. Col., 197th C. A. (A. A.) N. H. N. G.; Republican; Congregationalist; past pres. N. H. Good Roads Ass'n.; member Masons, Knights Templar, Boston Society of Civil Engineers; m. Edith A. Proctor, Marlboro, Mass., 1904; ch. Helen H., Elizabeth; res. Laconia, N. H.

James, Warren W.

Lawyer; b. Jefferson, N. H., March 23, 1884; s. William G. and Ida E. (Holmes) James; ed. Jefferson high school, Bates College, A.B., 1906, Boston University Law School, 1911; principal of Hartland, Me. Academy, 1906-08; admitted to N. H. Bar, 1911; city solicitor, Berlin, N. H., 1915-19; Coos County Solicitor, 1919-23; member N. H. Crime Commission, 1926; chairman, Rep. City Comm., 1926; city solicitor, Berlin, 1931; director, City National Bank, Berlin, Berlin Bldg. & Loan Ass'n.,

Photo by Wilson

Berlin Y. M. C. A., Daniel Webster Council, Boy Scouts of America; treas. Coos County Branch, N. H. Children's Aid & Protective Soc.; pres. Berlin Rotary Club, 1930-31; pres. Androscoggin Valley Fish & Game Ass'n., 1931; Republican; Methodist; member Masons, Knights Templar, Shrine; m. Ethel Vivian Laughton, St. Albans, Me., Oct. 13, 1911; ch. Catherine Frances, July 31, 1912; res. Berlin, N. H.

Baer, Lorenzo E.

Farmer; b. July 10, 1876; s. Bernhard and Annie Wentworth Baer; ed. public schools, Dover high school; Strafford County Commissioner 6 years; senator 1929-

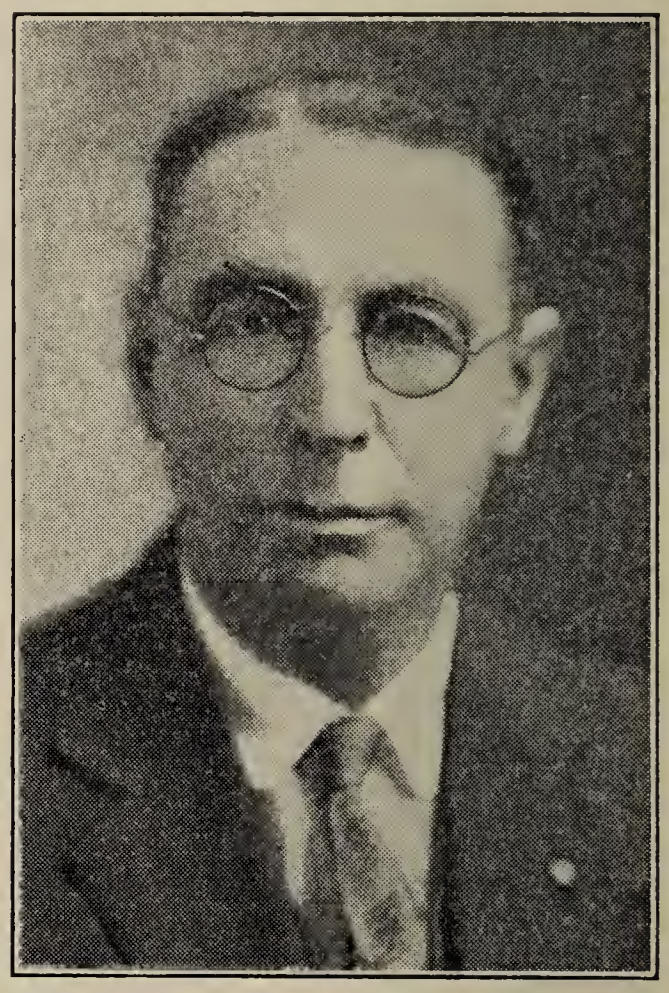

30; Republican; member all branches of Masons, K. of P., Soc. of Colonial Wars, Piscataqua Pioneers, Grange; unm.; res. Rollinsford, N. H.

Baer, Annie Wentworth

Housekeeper; b. South Berwick, Me., Dec. 10, 1850; dau. Lorenzo and Elvira C. Stackpole; ed. public schools and Berwick Academy; member Rollinsford school board seven years; Republican; Baptist; member D. A. R., Piscataqua Pioneers, Northam Colonists, Grange; widow; ch. Lorenzo E.; res. Rollinsford, N. H.
(Died March 22, 1932)

Perry, Lewis

Academy principal; b. Williamstown, Mass., Jan. 3, 1877; s. Arthur Latham and Mary Brown (Smedley) Perry; ed. Lawrenceville, N. J. School, 1894, Williams College, B. A., 1898, L. H. D., 1920,

Princeton, M. A., 1899, Dartmouth, Litt. D., 1915, Yale, M A., 1916, Amherst, L. H. D., 1928; teacher Princeton Prep. School, 1898-99; master Lawrenceville School, 1899-1901; instructor English, 1901-04; assistant professor, 1904-11; professor English literature, May 1911-14 Williams College; editor, Marlowe's Jew of Malta, 1908; principal Phillips Exeter Academy June 1914—; Democrat; Congregationalist; member N. H. Historical Society, American Philol. Ass'n., Alpha Delta Phi, Masons, Knights Templar; clubs, Alpha Delta Phi, Williams, University, Century Ass'n., Harvard (New York), Tavern (Boston); m. Margaret Lawrie Hubbell, New York, Nov. 11, 1911, d. Dec. 23, 1923; ch. Lewis, Emily Ruth; res. Exeter, N. H.

McInnis, William B.

Merchant; b. P. E. Island, 1880; House of Representatives, 1925; Senate, 1927; Governors Council,

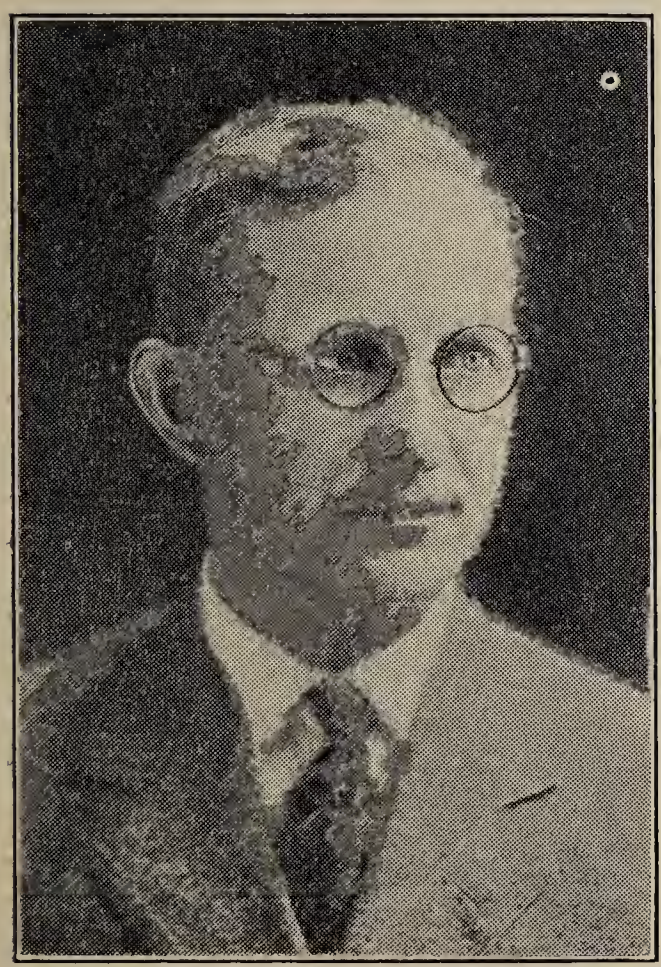

1931; Republican; Congregationalist; member Masons, Eastern Star; married; two children; res. Concord, N. H.

Leach, Eugene W.

Attorney, Judge of Probate for Merrimack County; b. Franklin, N. H., Aug. 4, 1877; s. Edward G.

and Agnes A. (Robinson) Leach; ed. Peekskill Military Academy, Phillips Andover, Dartmouth College, 1901, Harvard Law School; Judge Advocate General of N. H. 1911-20; Judge of Probate Court 1924—; Republican; Unitarian; member Masons, Elks; m. Katharine C. Paige, Taunton, Mass., 1908; ch. Barbara, Sylvia, Dorothy; res. Concord, N. H.

Hirst, Edgar C.

Manufacturer; member state Tax Commission; b. Yellow Springs, Ohio, Aug. 31, 1882; s. John Janney and Mary (Bowe) Hirst; ed. Yellow Springs public schools, Antioch Preparatory School, Ohio State University, B.A., Yale University, M.F.; State Forester of N. H. 1909-20; lumber and furniture manufacturer; State Tax Commissioner since 1927; Republican; Unitarian; m. Mary Walker Stillings, Dec. 1, 1914; ch. Heston Stillings, Nov. 8, 1915, John Minot, March 5, 1918; res. Concord, N. H.

Hill, Thomas C.

Judge of Probate, Belknap County; b. Laconia, N. H., Aug. 29, 1878; s. Henry C. and Mary F. (Fernald) Hill; ed. public schools and Tilton Seminary; representative of Manchester Union for 25 years; representative of Boston Globe; Republican; Episcopalian; sec'y. Laconia Lodge B. P. O. Elks; treas. Kiwanis Club; member A. F. & A. M.; m. Bertha A. Adams, Sept. 30, 1908; res. Laconia, N. H.

Hanna, John V.

Acting president and actuary, United Life and Accident Insurance Co., of Concord; b. Indianapolis, Indiana, Apr. 10, 1892; s. Walter P. and Elinor (Vestal) Hanna; ed. Indianapolis public schools; with Actuarial Dept. State Life Ins. Co., Indianapolis, 1909-21; United Life and Accident Ins. Co. 1921—; Republican; Methodist; member, Blazing Star Lodge, A. F. & A. M.,

Trinity Chapter R. A. M.; m.; ch. John P., G. Phillips, Allan R.; res. Concord, N. H.

Trickey, Ernest H.

Vice-president and treasurer, Rochester Trust Co.; b. Rochester, N. H., Sept. 26, 1886; ed. Rochester public schools, Dartmouth, A.B., 1907; formerly employed at Norway Plains Savings Bank, Rochester; then cashier Wolfeboro National Bank; pres. Wolfeboro Na-

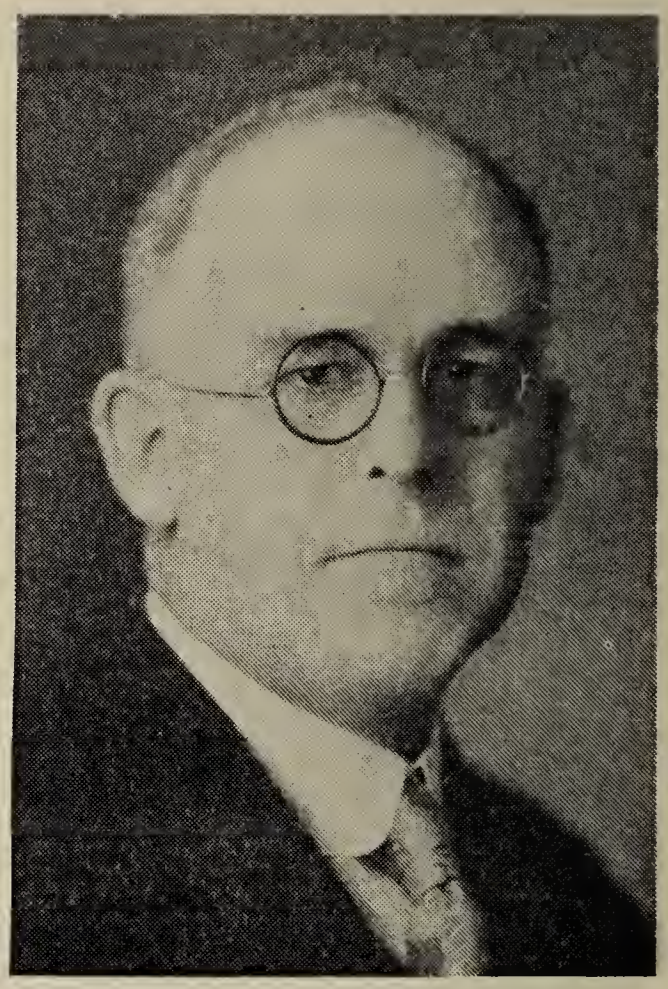

Photo by Purdy

tional Bank 1928—; elected vice-pres. and treas. Rochester Trust Co., 1930; 32nd degree Mason; m. Alma S. Clow, Dec. 3, 1921; res. Rochester, N. H.

Smalley, Fred Charles

Granite and marble manufacturer; b. Shrewsbury, Vt., Nov. 18, 1866; s. Christopher and Virginia (Guard) Smalley; ed. Ludlow, Vt., Albany, N. Y.; with Vermont Marble Co., 1890-94; traveling salesman, Boston firm, 1895-6; pres. S. J. Nason Co., granite and marble manufacture, So. Berwick, Me., 1896-1902; engaged in same line in Dover, N. H., 1898-1903 with partner, under firm name of Smalley & White; bought entire interest in Dover plant in 1903; purchased granite and marble works in Portsmouth in 1906; owns farm in Dover; has quite extensive real estate investments; member

Dover city council 1911-12; alderman, 1913-14; representative, 1915-16; Mayor of Dover, 1918-19; Republican; Unitarian; member A. F.

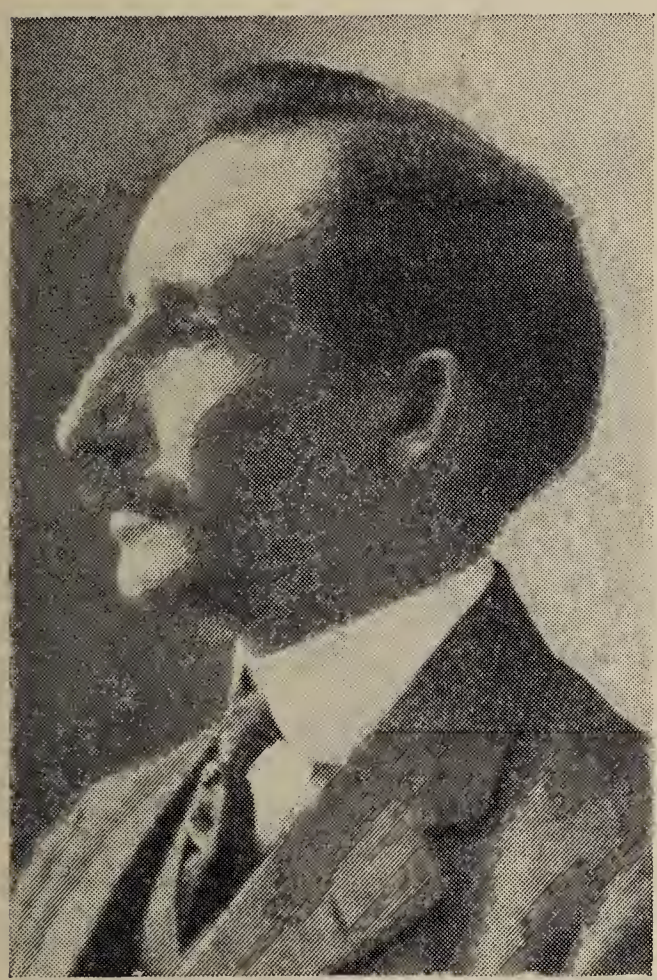

& A. M., Knights Templar, K. of P., Bellamy Club, Dover, Dover Rotary Club; m. 1 Grace M. Hanson, So. Berwick, Me., Aug. 9, 1899, d. Mar. 26, 1916, 2 Mabelle Porter Weeks, Greenland, N. H., Feb. 21, 1918; ch. Virginia G., May 29, 1899, Elizabeth M., Sept. 18, 1904, Frederick C., Aug. 22, 1905, Henry R., Oct. 27, 1913, Porter Weeks, July 8, 1921; res. Dover, N. H.

Chretien, Alfred J.

United States Marshal; b. Fall River, Mass., Feb. 3, 1900; s. Victor and Adeline (Jean) Chretien; ed. St. Charles College, Litt. B., Catonsville, Md., St. Anselm's College, A. B., Manchester, N. H., Harvard Law School, LL. B., Cambridge, Mass.; Republican; Roman Catholic; member American Bar Ass'n., N. H. Bar Ass'n., L'Union St. Jean-Baptiste d'Amerique, Franco-American Historical Society; m. 1 Jeannette Brunelle, 1920, d. 1926; m. 2 Lucienne A. Sylvain, 1929; ch. Jean M., Marguerite M., Paul M., M. Madeleine, Charles Edouard; res. Manchester, N. H.

Stevens, William Lyman

Lawyer and Judge; b. Concord, N. H., Apr. 5, 1880; s. Lyman D. and Frances C. Stevens; ed. Concord public schools, Phillips Andover Academy, Dartmouth College, A.B., 1903, Harvard University Law School, LL.B., 1906; Associate Justice, Concord Municipal Court, 1918-24; Justice Concord Municipal Court, 1924—; alderman, 1918-24; alderman-at-large,

Photo by Kimball

1924—; moderator, 1924—; Republican; Episcopalian; member, Wonolancet Club, Psi Upsilon Fraternity, Casque and Gauntlet, Senior Society of Dartmouth College; m. Marion Barrows Adams, Dorchester, Mass., Oct. 21, 1914, d. Jan. 31, 1928; ch. William Lyman, Jr., Jan. 3, 1916, Jeanette Adams, Oct. 1, 1919, Louise Barrows, Dec. 11, 1922; res. Concord, N. H.

Africa, Walter M.

Treasurer and manager, Manchester Gas Co.; b. Manchester,

Photo by Blank & Stoller

N. H., Apr. 22, 1892; s. Walter G. and Maud C. Africa; ed. Manchester High School, 1911, Mass. Inst. of Technology, 1915; engineering assistant Manchester Gas Co., 1915-16; engineering ass't. Nashville Gas & Heating Co., 1916-17; operating dept. Koppers Co., Pittsburgh, Pa., 1918-19; engineer, Manchester Gas. Co., 1920-25; past pres. Manchester Chamber of Commerce; Congregationalist; member lodge, council, chapter, commandery, consistory, Bektash Temple, A. A. O. N. M. S.; married; ch. Walter Murray, Jr.; res. Manchester, N. H.

Doon, James W.

Manufacturer and lawyer; b. Natick, Mass., May 26, 1895; s. Allie J. and Mary A. (Grady) Doon; ed. Natick public schools, Mass. Institute of Technology, B.S. 1917, London University, 1919; admitted to N. H. bar, 1928; 2d Lieut., 303d F. A., U. S. A., 1917-19; Capt. Mass. N. G., 1919-21; treas. and gen. mgr. K & C Mfg. Co. 1920—; chairman, Henniker School Board; trustee Tucker Free Library; commissioner Cogswell Spring Water Works; justice municipal court of Henniker; Democrat; Catholic; member B. P. O. E., K. of C., Grange, American Legion, D. K. E.,

Photo by Kimball

University Club of Boston, Boston Chamber of Commerce; m. Helen C. Sheehan, Natick, Mass., Sept. 1, 1921; ch. James, Mary, Lorna, Thomas, Alan, Ellen; res. Henniker, N. H.

Wilkinson, Lewis H.

Funeral director; b. Laconia, N. H., July 18, 1880; s. George H. and Elizabeth Ann (Tyler) Wilkinson; ed. Laconia High School; mayor of Laconia, 1921-22; past pres. Laconia Chamber of Commerce; acting-pres. State Chamber of Commerce; past pres. N. H. Funeral Directors Ass'n.; past pres. Tri-State Funeral Directors Ass'n., Maine, N. H., Vt.; delegate

to Democratic National Convention, 1924 and 1932; pres. K. of P. Bldg. Assn.; Democrat; Congregationalist; member I. O. O. F., K. of P., B. P. O. Elks, Masons, Rotary Club; m. Eva L. Richardson, 1918; res. Laconia, N. H.

Perkins, Charles H.

Manufacturer of knitting machinery; b. Laconia, N. H., Aug. 4, 1865; s. Jesse S. and Mary C. (Bowles) Perkins; ed. Laconia schools and Tilton Seminary; pres. Crane Mfg. Co.; vice-pres. Lakeport National Bank, elected pres.

Photo by Nelson Studio

Jan. 12, 1932 on death of Charles L. Pulsifer; director Laconia Water Co.; director Laconia Building & Loan Ass'n.; pres. Laconia Hospital Ass'n.: clerk Laconia Home for Aged; trustee, New Hampton Institution; mayor of Laconia 1923-24; councilman, 1922; school board member 1916-22; member N. H. Constitutional Convention, 1918; member Laconia Park Commission eight years; clerk of church 35 years; Republican; Baptist; member Mt. Lebanon Lodge No. 32 A. F. & A. M., Chocorua Lodge No. 51. I. O. O. F., Manufacturers Ass'n of N. H., N. H. State Baptist Board; m. Mabel M. Melvin, Oct. 1, 1913; res. Laconia, N. H.

Dickinson, Milan A.

State comptroller; b. Ashuelot, N. H., Nov. 2, 1871; s. Ansel and Mary Theresa (Felch) Dickinson; ed. Winchester High School; for-

merly box mfgr. and lumber dealer; Swanzey town auditor 20 years; Representative from Swanzey, 10 years; Republican; Protestant; married; two children; res. Keene, N. H.

Cady, Elisha H.

Treasurer, Gorham Savings Bank; b. Morristown, Vt., Aug. 30, 1865; s. Orlo and Ellen (Smith) Cady; ed. Morrisville public schools, Peoples Academy; clerk in grocery and meat stores; drug clerk for 13 years; treasurer Gorham Savings Bank, 1905—; member of school board, selectman, town auditor, special justice Gor-

ham Municipal Court; Democrat; Universalist; past master, A. F. & A. M.; 32d degree Mason; Shriner; past C. C., K. of P.; m.; ch. Harold O., Bessie C. (Hall), Agnes E.; res. Gorham, N. H.

Burpee, William B.

Vice-pres., N. H. Fire Insurance Co.; b. Sutton, N. H., Sept. 8, 1864; s. Benjamin P. and Martha J. (Carr) Burpee; ed. Manchester

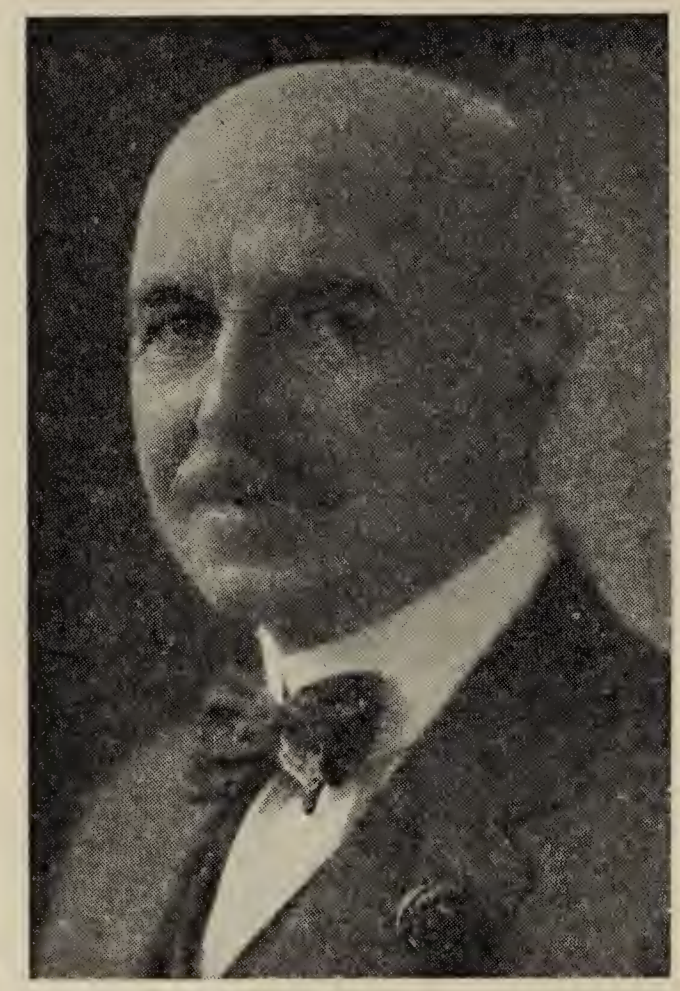

public schools; held various clerical positions before entering employ of N. H. Fire Ins. Co. in 1884; chairman Board of Fire Commissioners, City of Manchester, 15 years; Republican; Unitarian; 32d degree Mason; Odd Fellow; married; ch. Benjamin P.; res. Manchester, N. H.

Knowlton, Donald

Lawyer; b. Concord, N. H., Aug. 12, 1895; s. Arthur H. and Maude A. (Spiller) Knowlton; ed. Concord public schools, Boston University College of Liberal Arts and Boston University Law School; formerly Assistant U. S. Attorney; member N. H. Legislature, 1929; Republican; Congregationalist; member Concord Kiwanis Club, Wonolancet Club, Concord Country Club, N. H. Bar Ass'n., American Bar Ass'n.; m. Dorothy L. Cooper; ch. Barbara, Beverly; res. Concord, N. H.

Chase, Levin Joynes

Manager, Concord Electric Co.; b. Philadelphia, Pa.; s. Reginald Heber and Susan Stanwood Chase; ed. Philadelphia public schools; formerly with Norfolk and Western R. R., Philadelphia, Pa., Erie R. R., New York, Wells Fargo &

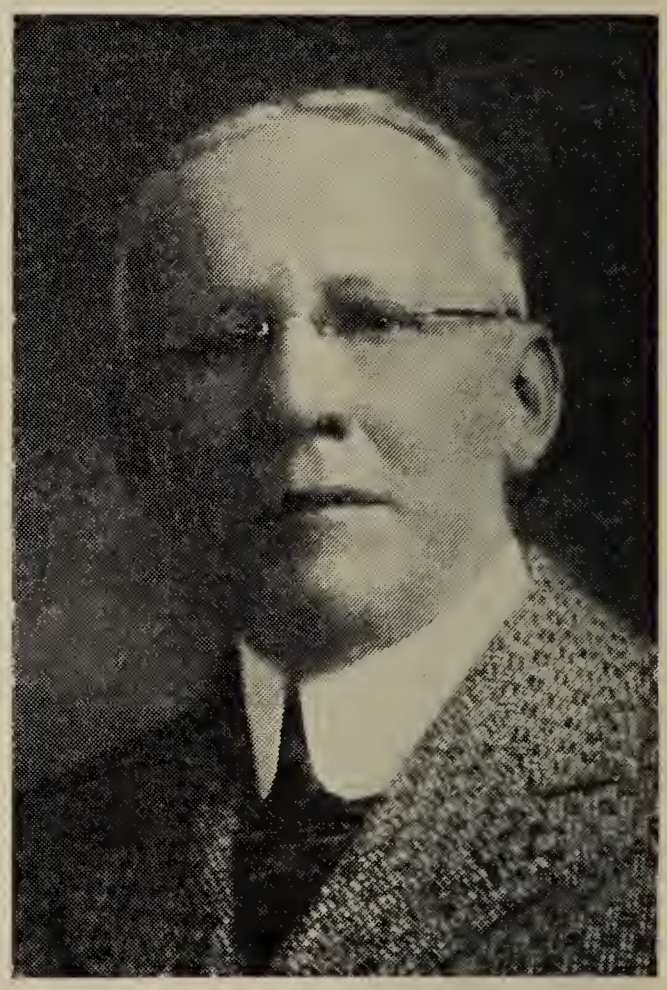

Photo by Kimball

Co.'s Express, San Francisco; member of Legislature 1913, 1915, 1925; trustee, N. H. State Prison, N. H. Historical Society, Concord City Library and Union Trust Co. of Concord; pres. Concord Board of Trade, 1915-18; pres. Concord Chamber of Commerce, 1930-31; Republican; Episcopalian; member, Snowshoe Club, Wonolancet Club, Concord, N. H. Sons of American Revolution, Concord Country Club; m. Bertha Louise Adams, Jan. 2, 1905, San Francisco; res. Concord, N. H.

Colby, Willoughby A.

Lawyer; b. Bow, N. H., July 9, 1896; s. Frank E. and Caroline P. Colby; ed. Concord High School, Dartmouth College, Boston University Law School; admitted to Mass. Bar, 1921; admitted to N. H. Bar, 1922; moderator, town of Bow, 1927—; representative from Bow, 1925; County Solicitor, 1929—; Republican; Congregationalist; member Masons, N. H. Bar Ass'n., Phi Delta Phi; m. Helen Sayles, Abilene, Texas, Oct. 25, 1921; ch. Cynthia, Dec. 29, 1925; res. Concord, N. H.

Photo by Kimball

Rainie, Herbert Williamson

Lawyer; b. Aberdeen, Scotland, March 28, 1884; s. William and Jane (Michie) Rainie; ed. Concord public schools, Dartmouth College, A.B. 1906, Harvard Law School, LL.B. 1910; solicitor for Merrimack County 1919-28; member House of Representatives, 1929-30; member Constitutional Convention, 1930; treas. Concord Family Welfare Society since 1916; treas. and trustee Baker Memorial Church; director, Concord Y. M. C. A.; pres. N. H. Anti-Saloon League; sec. Rumford Building & Loan Ass'n.; Republican; Methodist; interested in music as an avocation; member Temple Male Quartet; director, Concord Community Chorus and Concord Orchestral Club; director, Bektash Temple Military Band; is an arranger and composer; member Eureka Lodge, A. F. & A. M., N. H. Consistory, Bektash Temple Mystic Shrine, Kiwanis Club; m. Ruth Mildred Garland, Sept. 29, 1915; ch. Donald Garland, b. March 6, 1919, Robert Clayton, b. May 10, 1920; res. Concord, N. H.

Eastman, M. Gale

Associate Dean, head of Dept. of Economics, Agric. College, Univ. of N. H.; b. Sanbornton, N. H., Sept. 13, 1886; s. George P. and Laurenia (Gale) Eastman; ed. New Hampton Literary Institution, 1908, N. H. College, B. S., Agri., 1913, Cornell University, M. S. 1916, Cornell, Ph.D., 1931; first County Agent in N. H., 1913-

14; ass't Comm. of Agri., State of N. H., 1914-15; Farm Supt. New London, 1916-18; ass't professor of Agronomy, U. of N. H., 1918; associate professor, 1925, professor and head of Dept. of Agricultural Economics, 1929; Protestant; member Masons, Alpha Zeta, Phi Kappa Phi, Alpha Tau Omega, Patrons of Husbandry; m. Josephine B. Currier, Newport, N. H., 1916; ch. Laurenia Annie, 1918, David Gale, 1920; res. Durham, N. H.

Wentworth, Bert

Clerk and Probation Officer, Dover, N. H. Municipal Court; b. Dover, N. H., Jan. 4, 1857; ed. public schools; formerly overseer Cocheco Print Works; Deputy Sheriff; Police Commissioner; U. S.

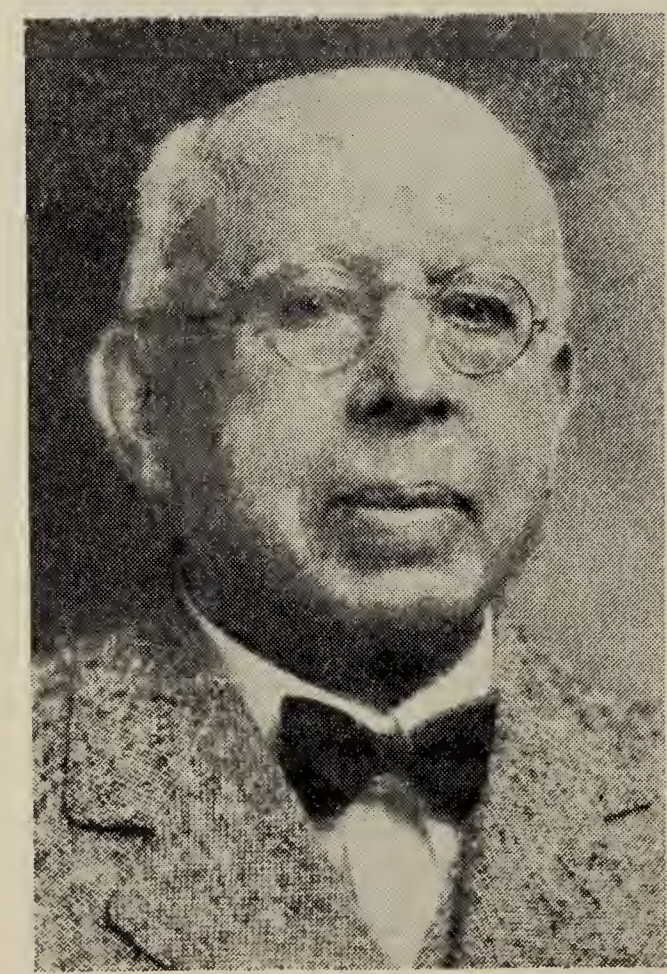

Photo by Chadbourne

Deputy Marshal, Washington, D. C.; Judge of Dover Municipal Court, retired at age seventy; criminal investigator, various detective agencies; classed by Dr. Harry Soderman of Sweden in his book "Brottets Varld" as one of the six most prominent criminologists of the world; author with Prof. H. H. Wilder of the book "Personal Identification", which is an authority on the subject; held world's records since 1892 for target shooting, off hand, 200 yards, standard target, match rifle; supervisor, Ward 1, Dover; Representative to Legislature, 1931; Republican; Congregationalist; member, Masons, International Ass'n for Identification; widower; one ch.; res. Dover, N. H.

Smith, Raymond Underwood

Lawyer; b. Wells River, Vt., Sept. 11, 1875; s. Edgar W. and Emma M. (Gates) Smith; ed. public schools, Norwich University,

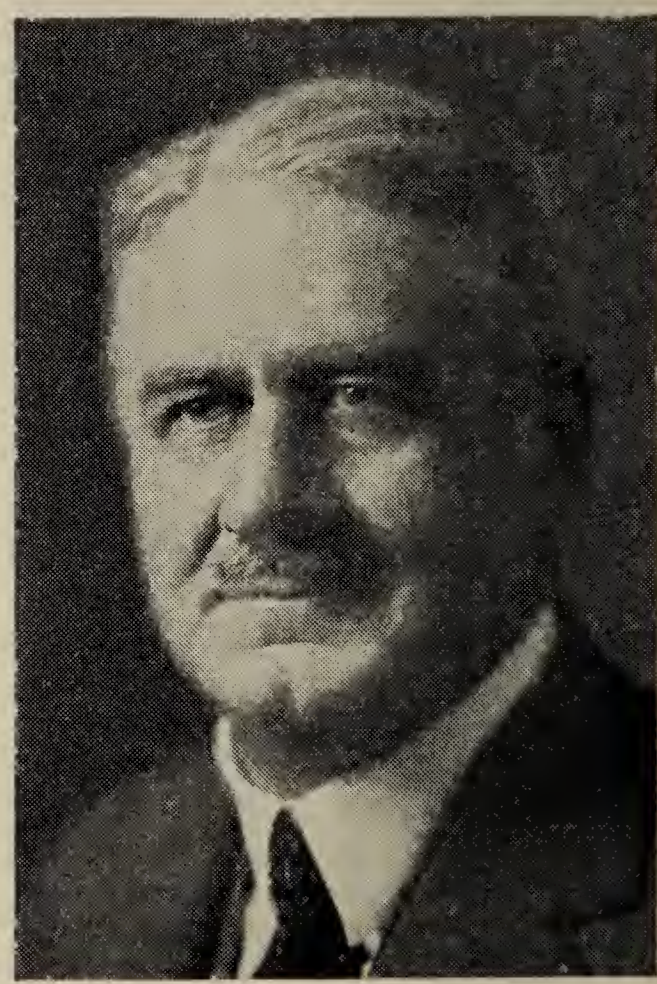

Photo by Purdy

1894; studied law under personal supervision of father in his office; Grafton County solicitor 1915-19; U. S. Attorney 1922—; moderator, town of Haverhill for several years; Republican; Episcopalian; member, A. F. & A. M., chapter, council, commandery, Mystic Shrine, Odd Fellows, Kiwanis, N. H. Bar Ass'n., Vt. Bar Ass'n.; m. Georgie A. Burr, Lexington, Mass.; res. Concord, N. H.

Sanborn, Harry Clinton

Merchant; b. Sanbornton, N. H., May 2, 1873; ed. public schools and New Hampton Literary Institute; trustee, Laconia Savings Bank, having been elected to the corporation in 1907 and to the board of trustees in 1930; treas. and director and member of the executive committee of Central New Hampshire Telephone Co.; Republican; Congregationalist; serving as deac-

on and chairman of board of trustees of Church; past Noble Grand Winnipesaukee Lodge; Past Chief Patriarch, I. O. O. F.; Past Worthy Patron, Mt. Washington Chapter, Past Worthy Grand Patron, Grand Chapter O. E. S. in N. H.; 32d degree Mason; pres. Laconia Rotary Club; member Laconia Chamber of Commerce; m. Gertrude E. Whitten, Laconia, 1898; res. Laconia, N. H.

Farrand, George Edward

Accountant; b. Penacook, N. H., May 1, 1872; s. William and Elizabeth (Jones) Farrand; ed. Penacook public schools; Representative, 1909-10, 1911-12; delegate to constitutional convention 1912; state treasurer, 1913-14; bank commissioner, 1915; acting postmaster of Concord, July, 1917; appointed postmaster in 1918 by Woodrow Wilson, serving until 1922; chairman Democratic State Comm., 1914-18, reappointed in 1922 as vice chairman; state treasurer, 1923-24; appointed bank commissioner by Gov. Brown in Dec. '24; deputy bank commissioner 1925-28, resigned; chairman Dem. State

Comm., 1928-30; Democrat; Episcopalian; first pres. Concord Kiwanis Club, 1924; m. Ruth A. Minot, Concord, June 21, 1899; ch. Elizabeth Howland (Mrs. Robert A. George), Mary Minot (Mrs. Oliver Jenkins); res. Concord, N. H.

Parshley, Edward John

Newspaper man; b. Berwick, Me., Dec. 22, 1877; s. Frank B. and Annie L. (Smith) Parshley; ed. public schools and private study; formerly night editor, Portsmouth Chronicle; city editor, Portsmouth Herald; news editor, Concord Evening Monitor; night editor, traveling correspondent, manager Concord bureau, Manchester Union; Republican; Congregationalist; member Concord Chamber of Commerce, N. H. Historical Society; m. Bessie Gertrude Annable, Nov. 17, 1914; res. Concord, N. H.

Foster, George A.

Insurance and real estate; b. Concord, N. H., November 8, 1886; s. George A. and Georgia M. (Ladd) Foster; ed. Concord Public Schools; member of firm of Morrill & Foster; chief of Stores Dept.

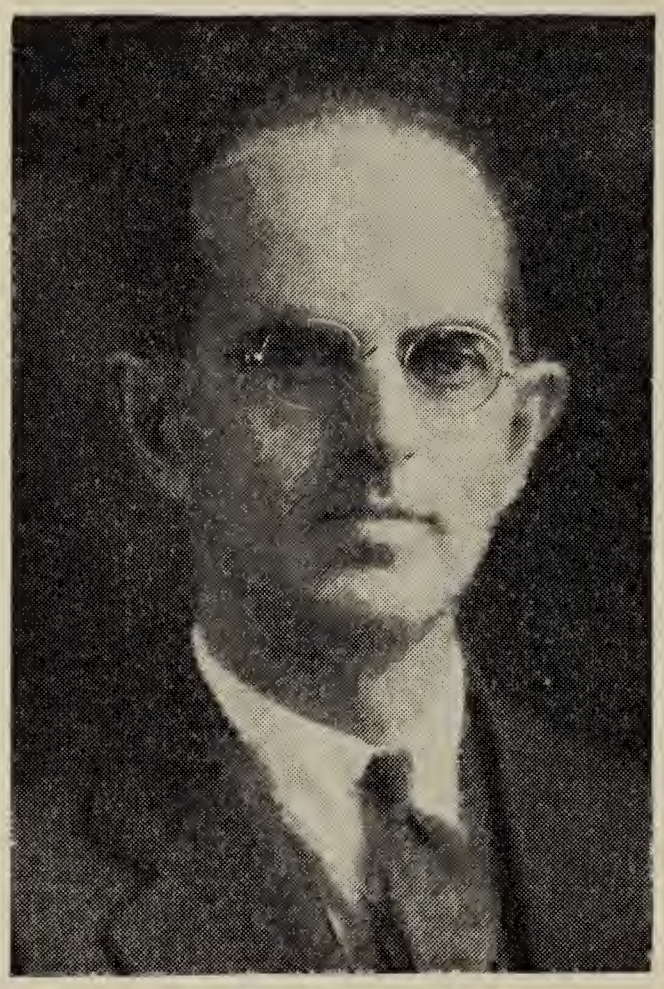

Photo by Kimball

Construction Div. War Dept. (civilian) during World War; alderman, City of Concord, 1916-17; chairman, Republican City Comm., 1924-30; representative, 1925, 1927, 1929; chairman, Committee on Appropriations, 1927; Speaker of the House, 1929; president, Concord Chamber of Commerce, 1920-22; pres. State Chamber of Commerce two years; pres. Concord Rotary Club one year; director, First National Bank of Concord; trustee, Loan and Trust Savings Bank of Concord; treas. several real estate developments in Concord; Republican; Unitarian; member, Wonolancet Club, Concord Country Club, Bow Brook Club; m. Katherine Pike, June 29, 1918; ch. Sara, b. Feb. 10, 1921, Katherine, b. Nov. 6, 1926; res. Concord, N. H.

Everett, Frederic Elwin

State highway commissioner; b. New London, N. H., Apr. 16, 1876; s. Benj. G. and Sarah (Johnson) Everett; ed. Colby Academy, 3 years M. I. T.: with City of Cambridge, Mass. Park Dept. 6 years; Div. Engineer, N. H. State Highway Dept., 1906-15; commissioner, 1915—; Republican; Episcopalian; 33d. degree Mason, Shriner, Knight Templar, member American Society Civil Engineers; m.; ch. Douglas N., Barbara, Miriam, Elizabeth; res. New London, N. H.

Connor, Fred T.

Dairy farmer; b. Nov. 14, 1877; ed. Henniker public schools, N. H. University, selectman several years; road agent several years; pres. Manchester Dairy System; director Merrimack Farmers Ex-

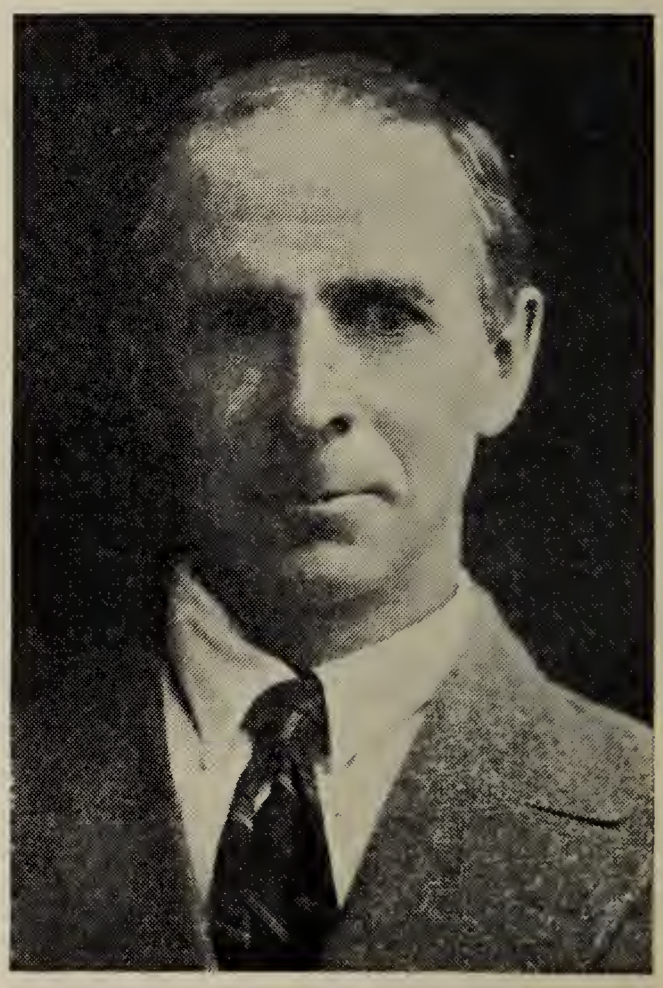

Photo by Kimball

change; Representative, 1927, '29; chairman, Agricultural Committee, pres. of the farmers council in 1929 session; Republican; Congregationalist; member Grange, K. of P.; m.; ten ch.; res. Henniker, N. H.

Goss, Maj. W. Earle

Banker; b. Franklin, N. H., Dec. 31, 1892; s. Irving V. and Flora B. (Whittier) Goss; ed. Franklin High School, 1911; assistant cashier, Franklin Nat'l Bank; Mayor of Franklin, 1927-28; member of

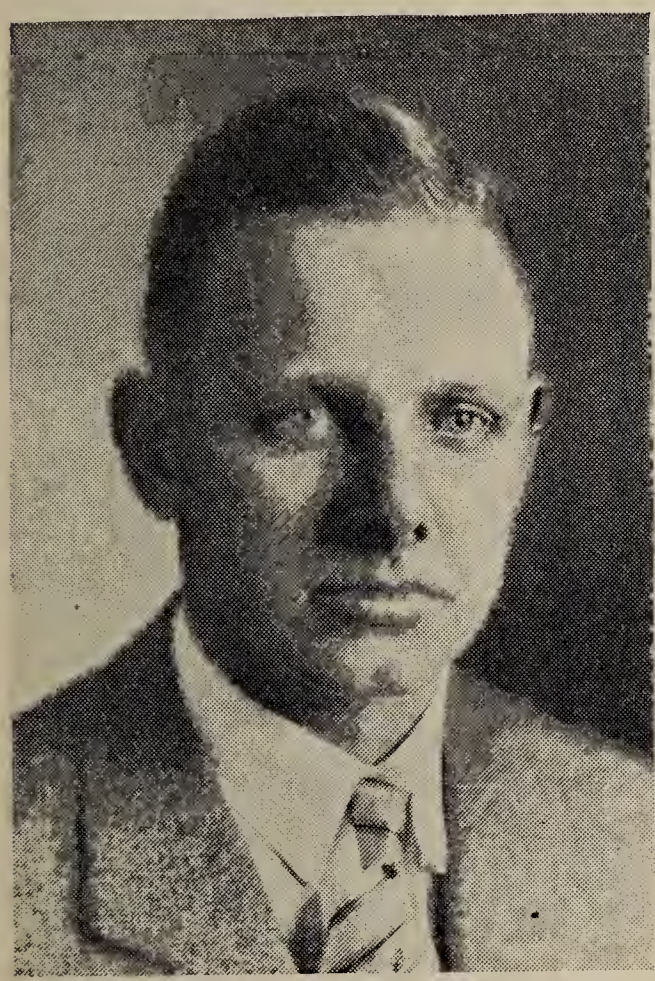

Governor's Staff, 1929-30; chairman City Committee since 1924; Republican; Unitarian; member of Masons; m. Gladys E. Wiggin; ch. Marilyn, Marjory, Virginia, Warren; res. Franklin, N. H.

Foster, John H.

State forester of N. H.; b. Waltham, Mass., April 13, 1880; s. John and Nellie (Webster) Foster; ed. Norwich University, B.S. 1903, Mass. Institute Technology, 1904, Yale Forest School, M.F., 1907; teacher, Groton, Mass. 1904-5; Forest Service, U. S. Dept. Agriculture, 1907-11; Professor of Forestry, N. H. University, 1911-15; State Forester of Texas and Professor, Texas A. & M. College, 1915-18; U. S. Fuel Administration, 1918-19; State Forester of N. H. 1920—; member Constitutional Convention, 1918-20; selectman of Waterville; Republican; Unitarian; thirty-second degree Mason; member, Society of American Foresters, Society for Protection N. H. Forests; past pres. Rotary Club of Concord; m. 1915 Mary Elliott of Waterville, N. H., d. 1918; m. 2nd 1922 Helen Clark Kelley of Arlington, Mass.; ch. Ruth, Elliott, John W.; res. Concord, N. H.

Brown, Robert W.

Mayor, Concord; b. Concord, N. H., Apr. 3, 1888; s. Edward E. and Jennie M. (Webster) Brown; ed. Concord public schools; emp. Concord Electric Co. 23 years, present Sales Manager; member,

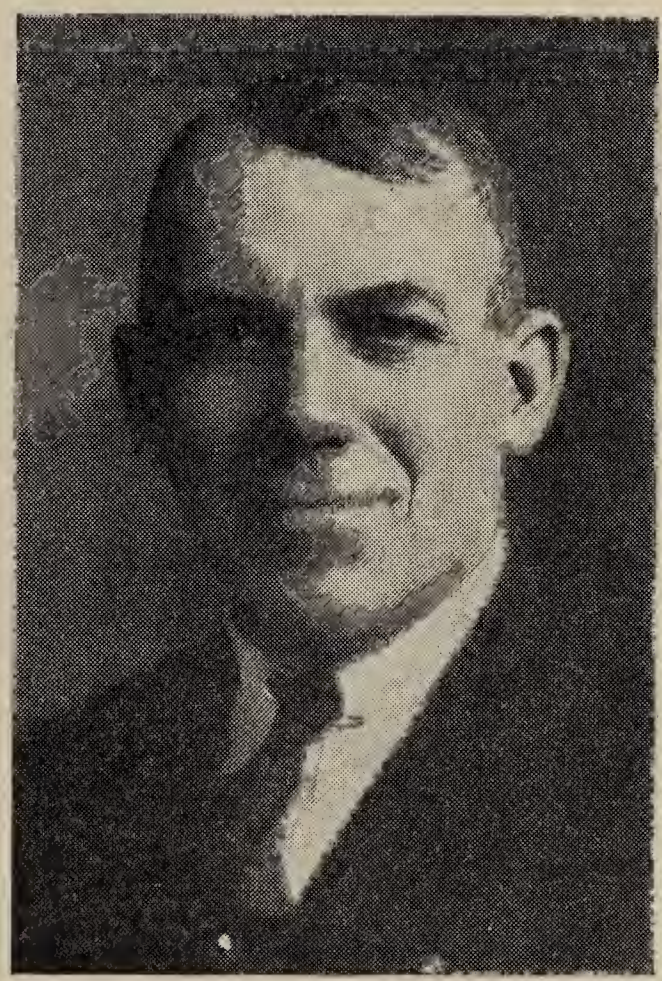

Photo by Kimball

Legislature, 1919-20; supervisor of check list for 6 years; member Board of Public Works for 7 years; unanimously elected by Board of Aldermen at a special meeting, Dec. 12, 1928 to serve unexpired term caused by death of Mayor Olin H. Chase; twice reelected Mayor; Pres. N. H. Mayors' Club,

WILLIAM E. SLEEPER

1930; member, Wonolancet Club, Concord Riding Club, Blazing Star Lodge No. 11, Trinity Royal Arch Chapter, Horace Chase Council, Mt. Horeb Commandery, Bektash Temple, honorary member, Snow Shoe Club, Concord Rifle Club, Veterans of Foreign Wars, New England Association of Railroad Veterans; m. Ethel S. Blanchard, Oct. 19, 1910; res. Concord, N. H.

Sleeper, William E.

Realtor and insurance agent; b. Holderness, N. H., Mar. 6, 1884; s. Edwin J. and Lucia E. Sleeper; ed. Holderness public schools, New Hampton Commercial College; present owner and manager of Bailey & Sleeper Co., Concord; from age 19-28 in dairy farming and market gardening business; trustee, Merrimack County Savings Bank, Concord; treas., Board of Trustees of Baker Memorial Church, Concord; member Concord Chamber of Commerce; member Boston Real Estate Exchange, Boston; Republican; Methodist; member, Wonolancet Club, Wh. Mt. Travelers Ass'n., Eureka Lodge of Masons; Past Master, Friendship Grange of Northfield; member Capital Grange; married: ch. Dorothy Ella, Mildred Lucile, Ralph William; res. Concord, N. H.

Olson, Arthur

Attorney; b. Cambridge, Mass., Nov. 13, 1894; s. Otto P. and Gerda C. Olson; ed. public schools, Cambridge, Mass.; city solicitor, Keene, N. H. 1923-6; county solicitor, Cheshire County 1927—; delegate to Constitutional Convention, 1930; Republican; Episcopalian; member American Legion, Forty and Eight, Masons, Vasa Order, Cheshire County Bar Ass'n., N. H. Bar Ass'n.; m. Mary E. McCartney, May 8, 1920; ch. Signe A., Arthur Jr., Astrid E., Jean E.; res. Keene, N. H.

Ordway, John L.

Manager; b. Castine, Maine, April 25, 1875; s. James F. and Minnie L. (Straw) Ordway; ed. public schools, Lisbon, Maine; present manager, Berlin, N. H. and Lancaster, N. H. Divisions of the Twin State Gas and Electric Co.; manager, Colebrook, Whitefield and Lisbon, N. H. properties of Public Service Co. of N. H.; manager, Bradford division of Central Vermont Public Service Corp.; engaged in steam engineering and construction until 1902; continuously occupied in the Electric Utility business since 1902; Republican; Protestant; member all Masonic bodies including Knights Templar and Shrine, Berlin Rotary Club, Berlin Lodge of Elks, Androscoggin Valley Country Club; married; one child; res. Berlin, N. H.

Kinsman, Arthur C.

Banker; b. Rochester, Vt., July 2, 1882; s. Charles F. and Emma A. Kinsman; ed. Rochester, Vt. High School, Business College, Albany, N. Y., specialized in banking and accounting; employed

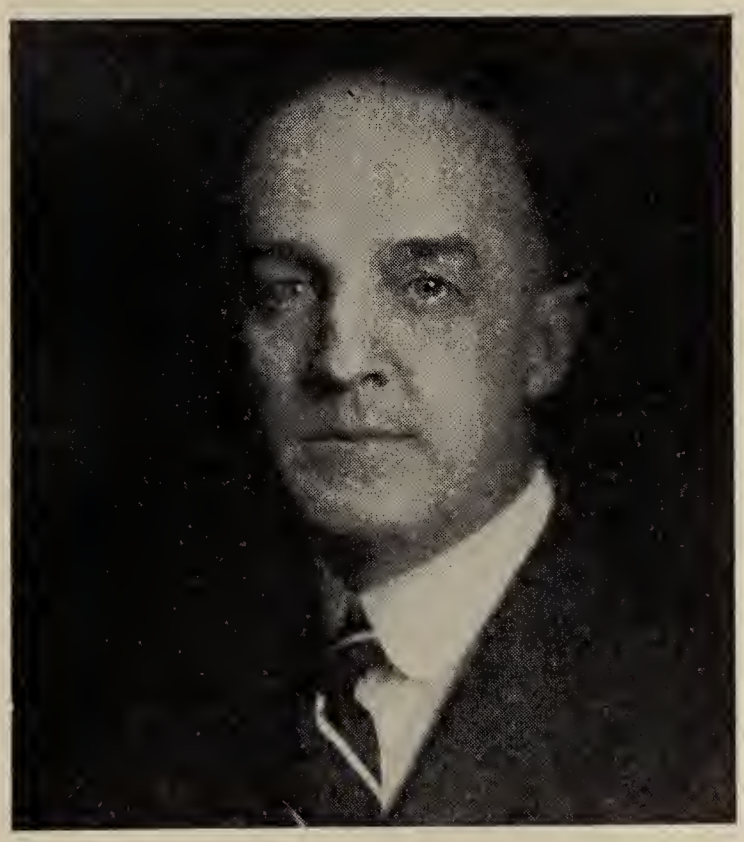

N. Y. office Western Electric Co. 2 years; cashier Woodstock Lumber Co., Woodstock, N. H. 10 years; several years proprietor of General Store, Weirs, N. H.; affiliated with Laconia Savings Bank for past 10 years, treas. since 1926; treas. and director, Laconia Water Co.; trustee Laconia Savings Bank; Republican; Congregationalist; past

master West Thornton Grange; past master Parker Lodge A. F. and A. M., Lincoln, N. H.; member N. H. Consistory thirty-second degree; member Bektash Temple A. A. O. N. M. S.; member Laconia Rotary Club; m. Nell I. Minkler, Rochester, Vt. 1908; ch. Earle V.; res. Laconia, N. H.

Langdell, Samuel Frank

Manufacturer and dealer in lumber; b. New Boston, N. H., Jan. 8, 1876; s. George and Lydia Shaw (McNeil) Langdell; ed. public schools, New Boston, and Bryant & Stratton's Business College, Man-

Photo by Purdy

chester; removed to Manchester in 1913, where in 1918 he organized the Langdell Lumber Co., of which he is Pres. and Treas.; instrumental in forming N. H. Lumbermen's Ass'n., 1920, and served as its pres. for three years; Republican; Baptist; m. Annie L. Anderson, June 6, 1900; ch. Merritt R., b. Aug. 24, 1904, (vice-pres. Langdell Lumber Co.), Ralph E. b. June 17, 1907 (student Harvard Law School); res. Manchester, N. H.

Colony, John Joslin

Woolen mfgr.; b. Keene, N. H., Nov. 14, 1864; s. Horatio and Emeline E. (Joslin) Colony; ed. Keene public schools and Harvard University, A.B., 1885; member Keene city council, school comm., N. H. house of representatives from Keene, 1893; delegate to Democratic Nat'l Convention, 1908; pres. Cheshire Mills, Harrisville, N. H.;

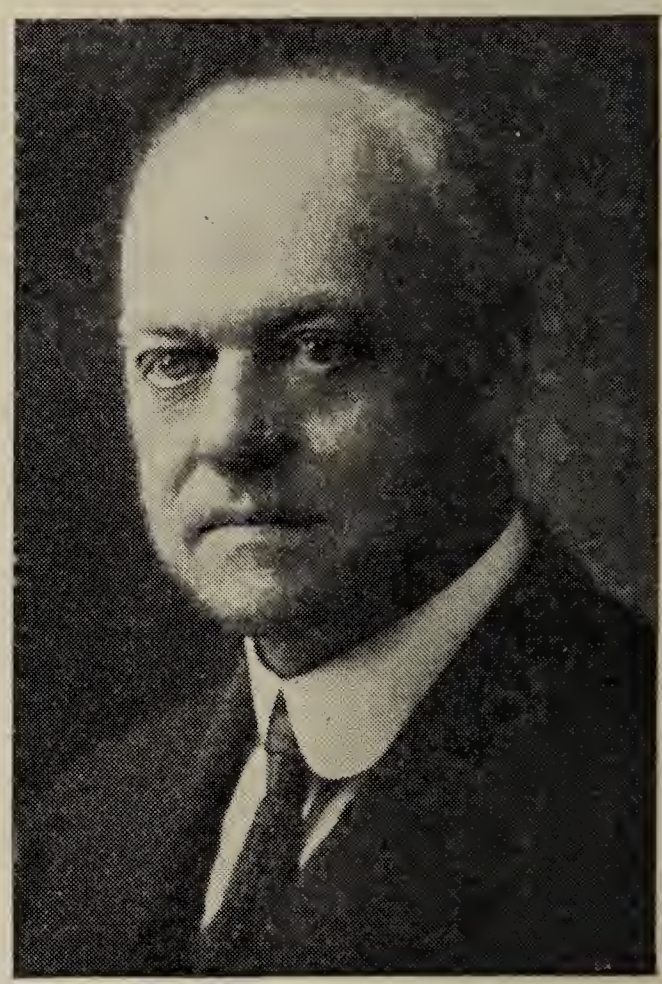

Photo by Purdy

director Ashuelot Citizens Nat'l Bank, Keene, Winchester Nat'l Bank, Winchester; pres. and director, Cheshire Nat'l Bank, Keene; director, N. H. Fire Ins. Co., Manchester; trustee, Thayer Public Library, Keene; Democrat; Unitarian; member Masons, Knights Templar, Patron of Husbandry; m. Charlotte Whitcomb. Oct. 16, 1907; ch. Emeline J., Nov. 25, 1908, John J. Jr., June 11, 1915, Charles, Oct. 14, 1918; res. Keene, N. H.

Copeland, Clarence S.

Dentist; b. Washington, N. H., 1870; s. Ellis and Jane Copeland; ed. South Lancaster Academy, Mass., Philadelphia Dental College,

Penn.; 18 years on N. H. Dental Board of Examiners, pres. 2 years; Republican; Protestant; member N. H. Dental Society, New Eng. Dental Soc., North Eastern, Mass. Dental Soc., National Dental Ass'n., York Rite and Scottish Rite Masons; married; ch. Harold E., Brenda M.; res. Rochester, N. H.

Weeks, Fred R.

County Commissioner, Belknap County; b. Gilford, N. H., May 12, 1881; s. Orrin H. and Arvilla J. (Page) Weeks; ed. Gilford public schools, Laconia Business College, 1901; farmer; formerly in lumber

business; selectman; town treasurer; member school board, trustee of trust funds; trustee of library; representative to General Court 1923-24; county commissioner, 1929—; Republican; Congregationalist; member of Grange, seventh degree; m. Lena B. Drury, Sept. 8, 1908; ch. Frederick K., Walter D., Arthur H.; res. Gilford, N. H.

Wright, John Patterson

Manufacturer; b. Keene, N. H., May 9, 1905; s. Arthur Lawrence and Mary Patterson Wright; ed. Keene public schools, Phillips Academy, Andover, Mass., Williston Seminary, Easthampton, Mass., Princeton University; director, Ashuelot-Citizens National Bank, Keene; trustee, Keene Savings Bank; pres. Cheshire County Humane Society; pres. and treas. J. A. Wright & Co.; pres. Adirondack Diatomaceous Earth Co.; Republican; Episcopalian; vice-pres. N. H. Soc. Sons of the American Revolution; m. June 27, 1929 Ruth P. McCaffery; res. Keene, N. H.

Frost, Fredric Worthen

Lawyer; b. Franklin Falls, N. H., Jan. 8, 1870; s. Lorenzo L. and Harriet L. (Hayward) Frost; ed. A.B., cum laude, Wesleyan U., Middletown, Conn. 1894, student Columbia Law School, N. Y. City,

1897, LL.B. New York Law School 1898; Teacher of English and French, Shady Side Academy, Pittsburgh, Pa., 1894-96; Pvt. tutor, Europe, 1896; admitted to N. Y. bar, 1898, and began practice at N. Y. City; president, Cuban Land & Steamship Company, Pil-

oto Land Co. (Cuba); v. p. and gen. counsel, Pittsburgh, Shawmut & Northern R. R.; asso. counsel Third Ave. Ry. System of N. Y.; dir., Chappaqua National Bank, Manhattan Life Ins. Co. of New York; Shawmut Mining Co., Shawmut Coal & Coke Co.. Hudson-Harlem Valley Title & Mortgage Co., Hudson-Harlem Valley Corp.; trustee Manhattan Savings Institution; trustee Tilton (N. H.) Sch. Biblical Seminary in New York, Wesleyan U.; Republican; Mem. American Bar Association; Ass'n. Bar City of New York, Phi Beta Kappa, Psi Upsilon, Wesleyan University Alumni Association (ex-pres.); m. Christine K. Glover, of N. Y. City, Oct. 25, 1899; ch. Fredric Worthen, Constance Hopkins; res. Chappaqua, N. Y. and Marlboro Frenchman's Bay, Hancock Co., Me.

Smythe, Arthur L.

Banker; b. Plymouth, N. H., Apr. 2, 1881; s. Rodney E. and Amelia

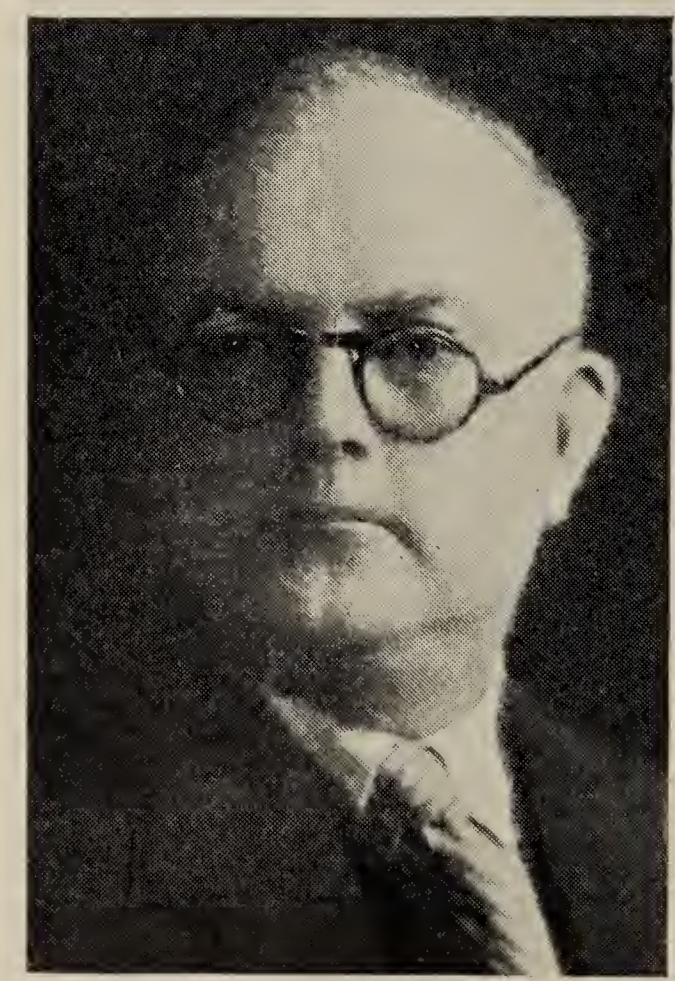

Photo by Underwood & Underwood

P. Smythe; ed. Plymouth High School, Holderness School for Boys; formerly employed at Colebrook Nat'l Bank, Colebrook and Pemigewasset Nat'l Bank, Plymouth; cashier & trust officer, Franklin Nat'l Bank, Franklin; treas. Franklin Savings Bank; pres. G. W. Griffin Co., Franklin; pres. Franklin Armory Ass'n.; Republican; Unitarian; member Masonic body and B. P. O. Elks; m. Dorothy Hancock; ch. Barbara, Shirley, Nancy; res. Franklin, N. H.

Storrs, John Williams

Civil engineer; b. Montpelier, Vt., Nov. 24, 1858; s. William W. and Elizabeth A. (Roberts) Storrs; moved to Concord, N. H. in childhood; ed. Concord public schools; studied engineering with the late

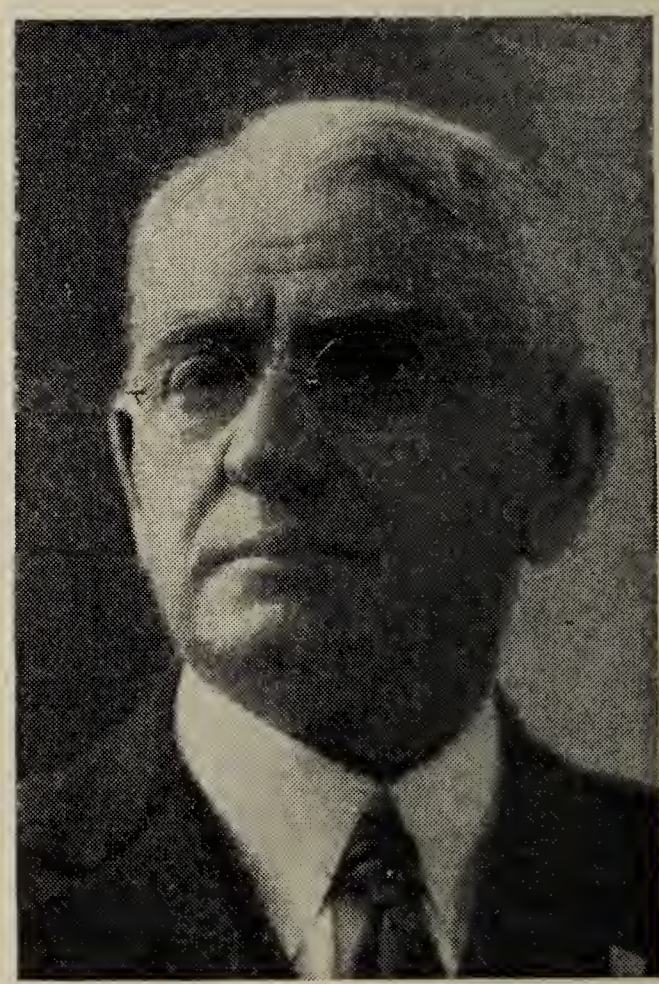

Charles C. Lund and Foss & Merrill; with the B. & M. R. R. 1890-1911; in charge of construction of B. & M. R. R. shops in Concord, 1896; since 1906 has conducted a private engineering business; chief engineer, Public Service Commission 1911—; appointed to Public Service Commission, Dec. 23, 1918; was N. H. State Fuel Administrator during coal strikes, appointed by

Gov. Fred H. Brown and Gov. Winant 1923 to 1927; appointed by Gov. Huntley Spaulding chairman Public Service Commission, Feb. 17, 1928, retired, Feb. 19, 1930; Republican; first State Highway Engineer for New Hampshire, appointed by Gov. Bachelder, 1903-5; member I. O. O. F., American Society of Civil Engineers., Boston Society of Civil Engineers, American Water Works Ass'n.; author of "Storrs: A Handbook for the Use of Those Interested in the Construction of Short Span Bridges", 74 pp., ill., 1918; m., Carrie Etta Dow of Concord, Apr. 29, 1885; ch. Edward Dow Storrs, b. Feb. 20, 1886, Concord; m. 2 Ethel May Foster of Concord, May 4, 1909; res. Concord, N. H.

Fuller, Enoch D.

Secretary of State; b. Quincy, Mass., Nov. 17, 1892; s. F. Wesley and R. Lena Fuller; ed. Adams Academy, Quincy, Mass., Quincy high school, Thayer Academy, Braintree, Mass., Mass. College of

Commerce, Boston, Tilton School, Tilton, N. H., Wesleyan University, Middletown, Conn., U. S. S. M. A., Cornell University, Ithaca, N. Y.; 2nd Lieut. U. S. Air Service during World War; Register of Deeds, Hillsborough County, N. H., 1927-28; Secretary of State 1929—; Republican; Protestant; member Am. Legion, Masons, Delta Tau Delta; married; ch. Virginia, Enoch D., Jr.; res. Manchester, N. H.

Simons, Minot

Minister; b. Manchester, N. H., Sept. 24, 1868; s. Langdon and Sarah Frances (Shepard) Simons; ed. Manchester public schools, Phillips Exeter Academy, Harvard, 1891, Harvard Divinity School,

1894; pastorates: Billerica, Mass., 1895-1900, Cleveland, Ohio, 1900-19; Church Extension Secretary, American Unitarian Ass'n., 1919-23; New York City, 1923; Board of Preachers, Western Reserve University, 1904-19; Harvard University, 1912-13; member Board of Trustees, Phillips Exeter Academy, Hackley School, Tarrytown, N. Y., American Unitarian Ass'n., Meadville Theological School; Republican; Unitarian; Mason; m. Helen Louise Savage; ch. Langdon Savage; res. New York City.

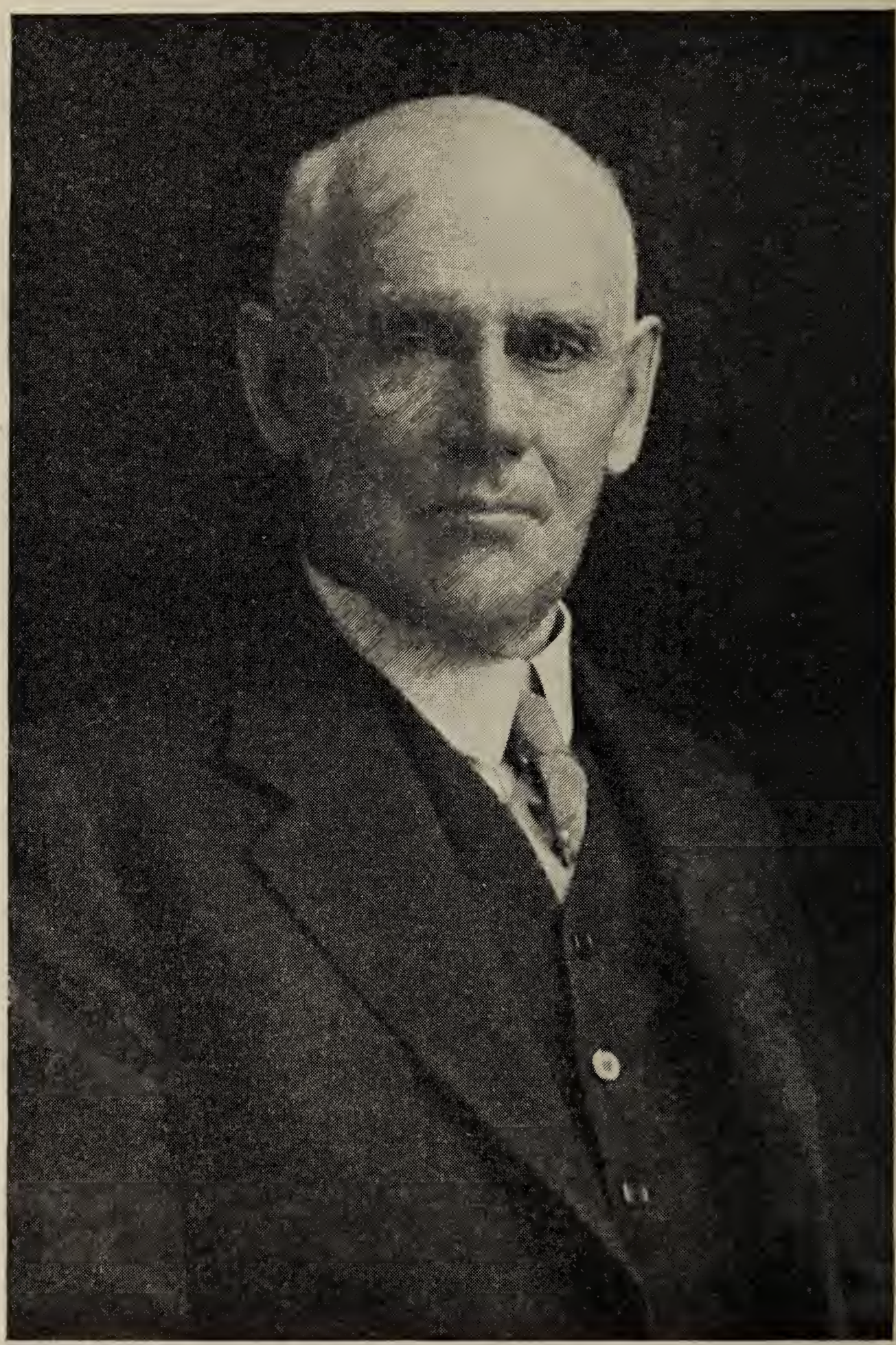

Photo by Kimball

JOSIAH EASTMAN FERNALD

Fernald, Josiah Eastman

Banker; b. Loudon, N. H., June 16, 1856; s. Josiah and Mary Esther (Austin) Fernald; ed. public schools of Loudon and Pittsfield, N. H. academy; came to Concord in March, 1875, and entered employ of the National State Capital Bank, working his way up from messenger boy to president, holding latter position since 1905; vice-president, Loan and Trust Savings Bank; pres. N. E. Cable Co., treasurer, Capital Fire Insurance Co.: Vice-President, Manufacturers & Merchants Mutual Insurance Co., treasurer, Abbot-Downing Co.; treasurer and trustee of Mary Baker Eddy estate; treas. N. H. Centennial Home for the Aged; member First Baptist Church, Concord; holds the medal of the Mass. Humane Soc. for gallantry in saving a life at Ogunquit, Me. July 29, 1899; m. Dec. 8, 1880 Anna White; ch. Edith F. (Mrs. James A. Giberson), Mary F. (Mrs. Edward S. Willis), Ruth F. (Mrs. Engelhart W. Holst); res. Concord, N. H.

Foster, William A.

Lawyer; b. Concord, N. H., Feb. 3, 1872; s. George A. and Georgia L. Foster; ed. Concord High School, Dartmouth College; Harvard Law School; Republican; Unitarian; married; ch. Helen F. Everett, Katharine, Robert E.; res. Concord, N. H.

Otis, Joseph Simeon

Assistant treasurer, Page Belting Co., Concord, N. H.; b. Sheffield, Vt., Nov. 2, 1878; s. Stephen Chesley and Sarah M. (Clarke) Otis; ed. public schools, West Burke, Vt., Lyndon Institute, Lyndon Center, Vt.; district school teacher, 1897-1900; principal, Bartlett, N. H. Grammar School, 1901-02; began work with Page Belting Co., Oct. 10, 1902; member State Legislature, 1917-18, 1919-20; member Board of Education of Union School District of Concord, N. H., 1919-28; has held some office in Ward 4, Concord, since 1903; Ward Moderator since 1918; Republican; Congregationalist; thirty-second degree Mason; Past Master of Eureka Lodge; Past Commander of Mt. Horeb Commandery; Past Master, Alpha Lodge of Perfection; Sovereign Prince of Ariel Council; m. Sara Effie Stanton, Bartlett, N. H., Dec. 25, 1901; ch. Mary A., Paul S., Virginia, Sarah Louise, Stanton C., Donald B.; res. Concord, N. H.

Thayer, Fred I.

Lumber and box manufacturer; b. Westbrook, Me., May 5, 1878; ed. Farmington public schools, Gray's Business College, Portland, Me.; Instructor Electrical Dept. of N. Y. Trades Schools, 1901-02-03.

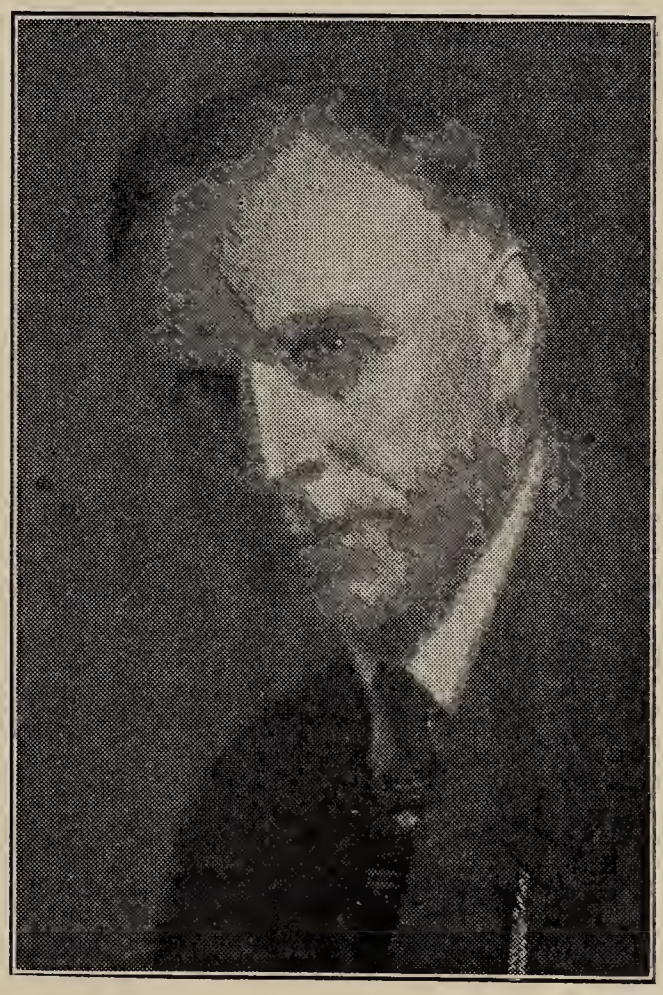

Electrical engineer until 1912 when he entered lumber business; Pres. Chamber of Commerce, 1931-32; Pres. Farmington Holding Corp. 1932. Member of School Board, 1926; Vice Pres. Goodwin Memorial Lib., selectman of town of Farmington, 1915-16; Representative, 1929-30; delegate to Constitutional Convention, 1930; Republican; member Masonic Lodge A. F. & A. M. Chapter, Council, Command-

ery, Knights Templar, life member N. H. Consistory 32d degree Scottish Rite, Bektash Temple, A. A. O. N. M. S.: I. O. O. F.; res. Farmington, N. H.

Cooper, Burt R.

Lawyer; b. Nottingham, N. H., May 14, 1888; s. John Edward and Mary Eliza (Randall) Cooper; ed. Northwood Seminary, 1905, Phillips-Exeter Academy, 1907, Dartmouth College, A.B. 1911, Harvard

Law School, LL.B. 1914; employed in office of Leslie P. Snow, 1914-17; partner of Leslie P. and Conrad E. Snow, 1917-21; partner of Conrad E. Snow 1921-26; practiced alone 1926-30; now in partnership with Gardner S. Hall; director, People's Bldg. & Loan Ass'n.; member, Rochester School Board, 4 years; clerk of Trustees of City Trust Funds, 3 years; County Solicitor of Strafford County, 1921-23 and 1927-31; director and pres. Strafford County Y. M. C. A. 1922—; trustee, Austin Cate Academy, 4 years; director N. H. Children's Aid & Protective Society; chairman N. H. State Grange Tax Committee; Republican; Congregationalist; member, Grange, 7th degree Patron of Husbandry, Elks, American, New Hampshire, Strafford and Carroll County Bar Ass'ns., charter member and past pres. Rochester Kiwanis Club, member Phi Kappa Sigma fraternity, National Economic League; m. Emily Lillian Foss, June 23, 1914; ch. Richard Foss, Barbara Edith, Emily Jane and Miriam Janice; res. Rochester, N. H.

Varick, Thomas Rice

Merchant; b. Manchester, N. H.; s. John Barnes and Jane Isabella (Rice) Varick, nearest living lineal descendant of Richard Varick, lawyer of New York, who joined the Revolutionary Army in 1775, and was appointed captain in the 1st N. Y. Continental Infantry, made deputy mustermaster general, Northern Dept., Apr. 10, 1777, was present at surrender of Burgoyne, served as inspector general at West Point, and later as recording sec'y. of the official and private correspondence of Gen'l Washington, the commander-in-chief; was recorder of the city of N. Y. in 1783, speaker of the N. Y. Assembly in 1787 and 1788, attorney general in 1789 and elected mayor of New York city in 1789, serving till 1801; pres. N. Y. Soc. of the Cincinnati, till his decease, July 30 1831; also grandson of Thos. Rice, Jr., of Newton, Mass., for whom he was named, who was an extensive paper mfgr. and eminent citizen, an elder brother of Gov. Alexander H. Rice, and served in both branches of the Mass. legislature and the executive council, and other positions of responsibility; ed. Phillips Exeter Academy, Harvard College; member Manchester police commission, 1910-13; Delegate at large to Republican National Convention at Kansas City, 1928; pres. People's Savings Bank; vice-pres. Manchester Gas Co.; treas. John B. Varick Co.; trustee of Manchester cemeteries; director Amoskeag National Bank, N. H. Fire Ins. Co.; catcher Exeter baseball team 2

years; member Institute of 1770 D. K. E., and Hasty Pudding Club, at Harvard; hereditary member of N. Y. State Soc. of the Cincinnati, succeeding in the right of Col. Richard Varick; m. Mary Miller, June 26, 1889, d. Jan. 24, 1924; res. Manchester, N. H.

Veazey, William D.

Attorney; b. Benton, N. H., July 7, 1871; s. Charles A. and Ruth Eastman Veazey; ed. New Hampton Institution; read law with Jewett, Stone, Owen & Martin; lumber manufacturer; county solicitor of Belknap County for 6 years; city counselor of Laconia for 6 years; Republican; Unitarian: 32nd degree Mason; member of all Scottish and Yorkright bodies, K. of P., Elks; m. Winnifread A. Gilbert; ch. Allen G.; res. Laconia, N. H.

Cheney, Thomas P.

Lawyer and banker; b. Ashland, N. H., Aug. 17, 1891; s. Dr. Jonathan M. and Lucy A. Cheney; ed. Ashland public schools, Holderness School for Boys, Worcester Academy, Norwich University, Boston University Law School; admitted to N. H. Bar, 1916; office of attorney-general 1916-17; U. S. Army May 20, 1917-Dec. 10, 1918; general practice of law at Laconia since 1919 being associated with Hon. Oscar L. Young under the firm name of Young and Cheney until his appointment as Justice of Superior Court in 1925; Judge Advocate, N. H. National Guard, 1926—; vice-pres. and trustee Laconia Savings Bank; director, Peoples National Bank, Public Service Co. of N. H., Laconia Street Railway; chairman, Republican State Comm. 1926-8; ass't. clerk State Senate, 1915 and 1917; solicitor of Belknap County 1920-25; member Legislature 1927; Delegate at large Republican National Convention, 1928; moderator ward 4. Laconia for several years; Republican; Congregationalist; member, American Legion, first commander of first post organized in N. H.; trustee of Elks, member Forty and Eight; Masons; K. of P.; Grange; Rotary Club; Belknap Bar Ass'n.; N. H. Bar Ass'n.; member of Board of Governors of Laconia Country Club; director New England Council; former pres. N. H. Veterans Ass'n; former pres. Laconia Chamber of Commerce; m. Ella M. Wardner of Concord; ch. Thomas P., Jr.; res. Laconia, N. H.

Clarner, Louis George Karl, Jr.

Sec'y N. H. Board of Underwriters; b. Pawtucket, R. I., Jan. 18, 1881; s. Louis G. K. and Mary Hannah Clarner; ed. Pawtucket public schools, Rhode Island State College B.S.; formerly chemist, U. S. Finishing Co., Providence, inspector, Underwriters Laboratories, inspector, N. E. Bureau of United Inspection, inspector, N. H. Board of Underwriters and became sec'y. in 1921; Republican; Congregationalist; member, Masons, Kiwanis Club of Concord, Chamber of Commerce; m. Laura C. Harlow, 1908, d. 1928; ch. Louis G. K., 3rd, 1910, Esther E., 1917; married Doris Wenlow Stokes, Feb. 5, 1932; res. Concord, N. H.

Photo by Kimball

Coulombe, Ovide J.

Lawyer; b. Gorham, N. H., March 29, 1885; s. Alfred and Jane (Perriault) Coulombe; ed. Gorham High School, College of St. Charles Borramee, Sherbrooke, P. Q.; formerly bookkeeper; admitted to bar

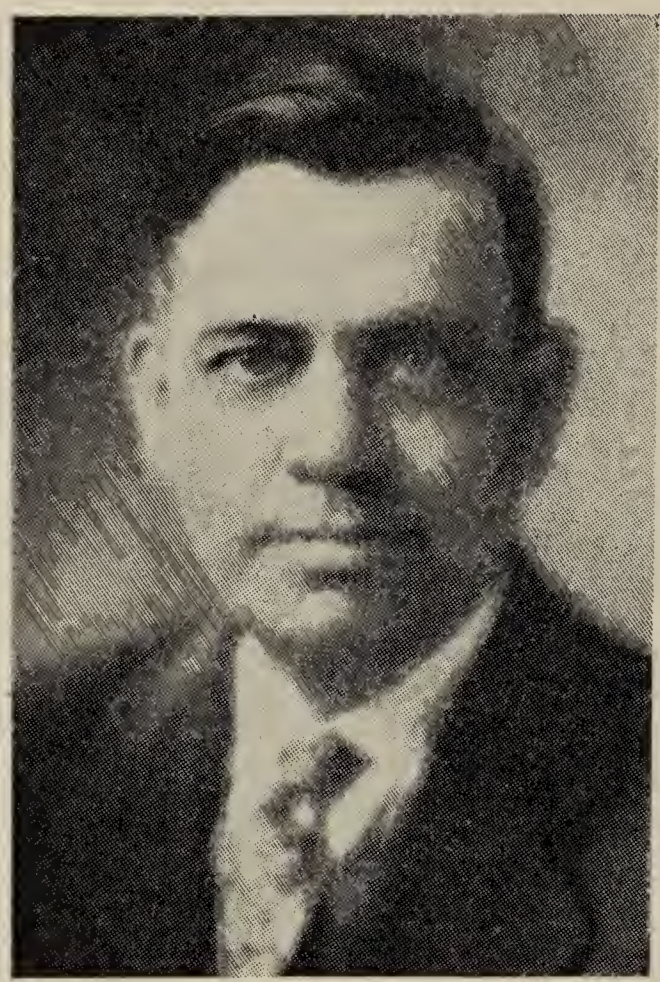

in 1910; city solicitor, 1920-25, Berlin, N. H.; State Senator, 1922-23; member of Legislature, 1925-26; Mayor of Berlin, 1932; Democrat; Roman Catholic; member Knights of Columbus, Loyal Order of Moose, B. P. O. Elks, F. O. Eagles, Canado Americaine, St. Jean Baptiste Union; m.; ch. Helen A., Norman J., Doris V., Rita M.; res. Berlin, N. H.

Harriman, N. Joy

Cashier, Peoples National Bank, Laconia, N. H.; b. Laconia, N. H., Aug. 17, 1892; s. Dr. Alpha H. and Katherine Walker Harriman; ed. Laconia High School, 1912, University of N. H., 1917; director Peoples National Bank; director Laconia Water Co.; ass't. treas. and clerk Laconia Water Co.; member City Council, 1928, 1929; City Auditor, 1924-27; treas. Laconia Hospital Ass'n.; treas. Laconia Chamber of Commerce; treas. N. H. Humane Society; sec'y. Laconia Country Club; Democrat; Congregationalist; member Elks, all Masonic bodies of Laconia; m. Marion Perley, Laconia, N. H., June 7, 1919; ch. Haven Perley, May 2, 1924, Katharine, Dec. 3, 1920; res. Laconia, N. H.

Couch, Benjamin W.

Lawyer; b. Aug. 19, 1873; s. Benjamin W. and Susan C. (Woodward) Couch; ed. Concord High School, Dartmouth College, Harvard Law School; pres. and director, Northern Railroad, N. H. Spinning

Photo by Kimball

Mills, Ford & Kimball; vice-pres. and director, United Life & Accident Ins. Co., M. & M. Mutual Ins. Co.; treas. and director, Concord Gas Co.; trust officer and director, Mechanicks Nat'l Bank; director of Concord Mutual Fire Ins. Co., N. H. Mutual Liability Co., Merchants Mutual Casualty Co., N. E. Mutual Fire Ins. Co., N. E. Mutual Casualty Co., N. H. Fire Ins. Co., Securities Company of N. H., Con-

cord and Portsmouth R. R., A. Perley Fitch Co., First Investment Co.; trustee of Merrimack County Savings Bank, N. H. State Hospital, Margaret Pillsbury General Hospital, Rolfe and Rumford Asylum; member of Police Commission of Concord, City Government, State Legislature, State Board of Control; Republican; Unitarian; member of Masons, Odd Fellows, Snowshoe Club, Passaconaway Club, Bow Brook Club, Wonolancet Club, New London Country Club, Concord Country Club; m. Gertrude A. Underhill, Nov. 8, 1900; res. Concord, N. H.

Wadleigh, Winthrop

Lawyer, member firm of Wyman, Starr, Booth and Wadleigh of Manchester; b. Milford, N. H., Jan. 23,

Photo by Harris-Ewing

1902; s. Fred T. and Alice B. Wadleigh; ed. Milford High School, 1919, Dartmouth College, magna cum laude, 1923, Harvard Law School, 1927; school teacher in Honolulu, 1923-24; member Commission to Revise Corporation Laws, 1930; delegate to Constitutional Convention, 1930; assistant Att'y-Gen'l, 1929-31; Republican; Baptist; member, Masons, Phi Beta Kappa, and Kappa Kappa Kappa; married June 11, 1932, Sylvia Moore Leach at Manchester; res. Milford, N. H.

McCurdy, Robert M.

Librarian and clerk of Supreme Court; b. Andover, Mass., 1878; ed. Phillips Academy, Andover, Mass., Harvard College, N. Y. State Library School, Albany, N. Y.; engaged in editorial and literary work; Republican; Congregationalist; unmarried; res. Concord, N. H.

Prime, Herbert Orman

Clerk, Superior Court for Belknap County; b. Portsmouth, N. H., Oct. 20, 1871; s. Edwin B. and Araetta (Hoitt) Prime; ed. Portsmouth public schools; clerk with E. F. Sise & Co., coal dealers, Portsmouth, until death of Wm. H. Sise in 1896; formed firm of Gray and Prime with Charles W.

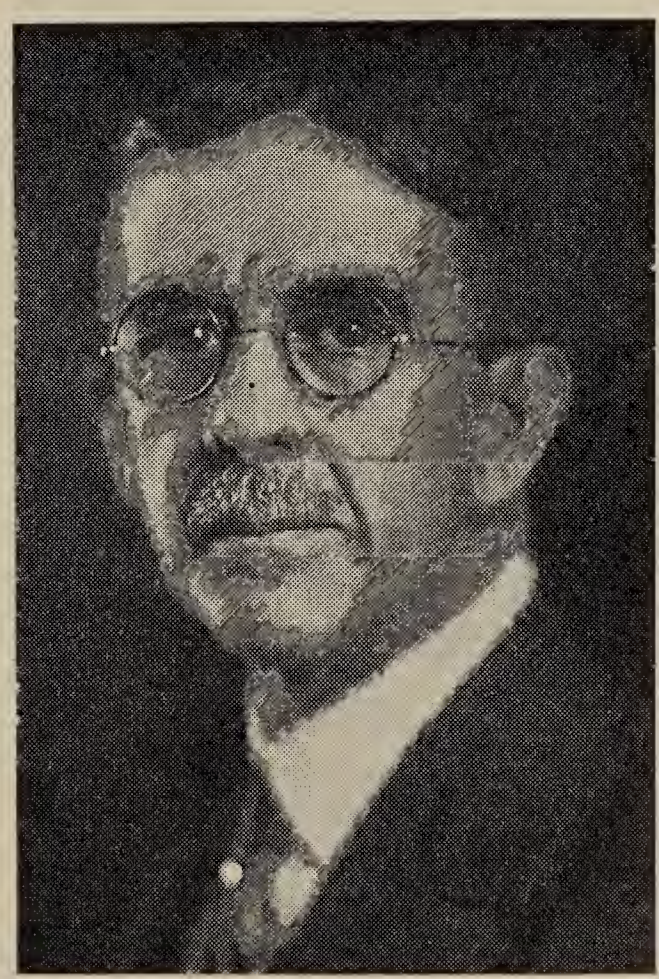

Gray, wholesale and retail dealers in coal; firm sold out to Consolidated Coal Co., 1911; manager Con-

solidated Coal Co. 1911-17; employment agent in Labor Dept. State of New Hampshire 1918; Factory Inspector in Labor Dept. 1918-27; clerk, Belknap County Superior Court Jan. 1, 1927—; Republican; Congregationalist; member Masons, Elks, Men's Club, Laconia Country Club, Rotary Club; m. Harriette Simpson, Newfields, N. H., Oct. 6, 1898; ch. Katharine Simpson, and Elizabeth; res. Laconia, N. H.

Lucier, Alvin A.

Attorney-at-law; b. Nashua, N. H., Aug. 7, 1896; s. Alvin J. and Katherine A. (Doucet) Lucier; ed. Nashua schools, Dartmouth College, Boston University Law School; with U. S. Navy, Aviation

Photo by Leslie Studio

section, during War; chairman Nashua Chapter American Red Cross, 1921-31; ass't. clerk, N. H. House of Representatives, 1923; City Solicitor, Nashua, 1929-30; County Treasurer, Hillsborough County, 1929—; chairman Democratic City Committee, Nashua, 1925—; Democrat; Catholic; member Elks, K. of C., Lions Club, American Legion, Nashua Country Club, American and N. H. Bar Ass'ns., National Club; m. Kathryn E. Emery, June 29, 1921; ch. Louise L., Apr. 28, 1922, C. Constance, Apr. 29, 1924, Helen A., Oct. 2, 1926, Alvin A., Jr., May 14, 1931; res. Nashua, N. H.

Piper, Jonathan

Lawyer; b. North Hampton, N. H., Aug. 11, 1885; s. James C. and Jenny Young Piper; ed. P. E. A. 1903, Dartmouth College, A.B. 1907, Harvard LL.B. 1913; formerly teacher in High School at

Photo by Blank & Stoller

La Crosse, Wis. for two years; now member of law firm of Demond, Woodworth, Sulloway and Rogers of Concord; former sec. N. H. Bar Ass'n.; trustee, N. H. Savings Bank; member N. H. Board of Bar Examiners, 1930-31; Republican; Episcopalian; member, N. H. Bar Ass'n., American Bar Ass'n., University Club of Boston, Wonolancet Club, Chamber of Commerce; m. Grace M. Collins, July 6, 1917; ch. James Wm. b. Apr. 24, 1918; res. Concord, N. H.

Holmes, Harry L.

Farmer, coal and ice business; b. Warner, N. H., Feb. 22, 1878; ed. Simonds Free High School, Warner; undertaker; lumber dealer; in coal and ice business since 1929; selectman several years;

water commissioner since 1915; Representative 1921, State Senator, 1923; Governor's Council 1929-1930; Republican; Protestant; member Eastern Star, 32nd degree Mason, Shriner, past Noble Grand I. O. O. F., member Rebekahs, Henniker Social Club, Hillsboro Club, Republican State Comm.; m.; one son; res. Henniker, N. H.

Hamlin, Howard Hutchins

Lawyer; b. Charlestown, N. H., May 23, 1902; s. A. Lloyd and Ida M. (Hutchins) Hamlin; ed. Farwell School, No. Charlestown, N. H., Charlestown High School; studied law in office of H. S. Richardson, Claremont; admitted to bar, Sept. 2, 1924; ass't. clerk N. H. House of Representatives, 1925, 1927, 1929; page, N. H. House of Representatives, 1919, 1921; county solicitor of Sullivan County, Apr. 1, 1929-July 1, 1931; delegate to Constitutional Convention and ass't sec'y., 1930; moderator Town of Charlestown, 1926-28; Republican; Methodist; member, B. P. O. E., P. of H., I. O. O. F., Evening Star Encampment No. 25, Lions Club; married; res. Lisbon, N. H.

Healy, Arthur S.

Clerk, Superior Court, Hillsboro County; b. Manchester, N. H., Sept. 1, 1882; s. Col. Daniel F. and Mary A. (Sullivan) Healy; ed. Manchester High School, Phillips Andover Academy; entered the law

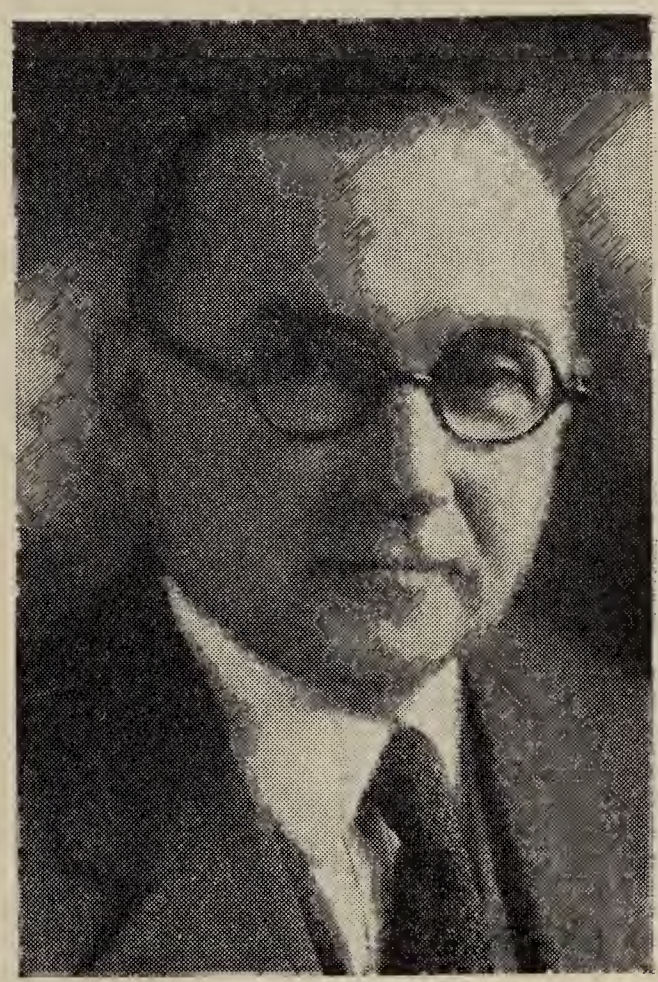

Photo by Lindsey

office of Gen. John H. Andrews, Dec., 1902; admitted to N. H. Bar, Dec., 1905; engaged in practice of law until Mar., 1931 when appointed by the Justices of the Superior Court, Clerk of Superior Court for Hillsboro County; County treasurer for Hillsboro County from Apr. 1905-Apr. 1911; appointed Special Justice of the Municipal Court of Manchester by Gov. Rolland H. Spaulding, 1915; elected alternate delegate from first district to National Republican Convention, Cleveland, O., 1924; Re-

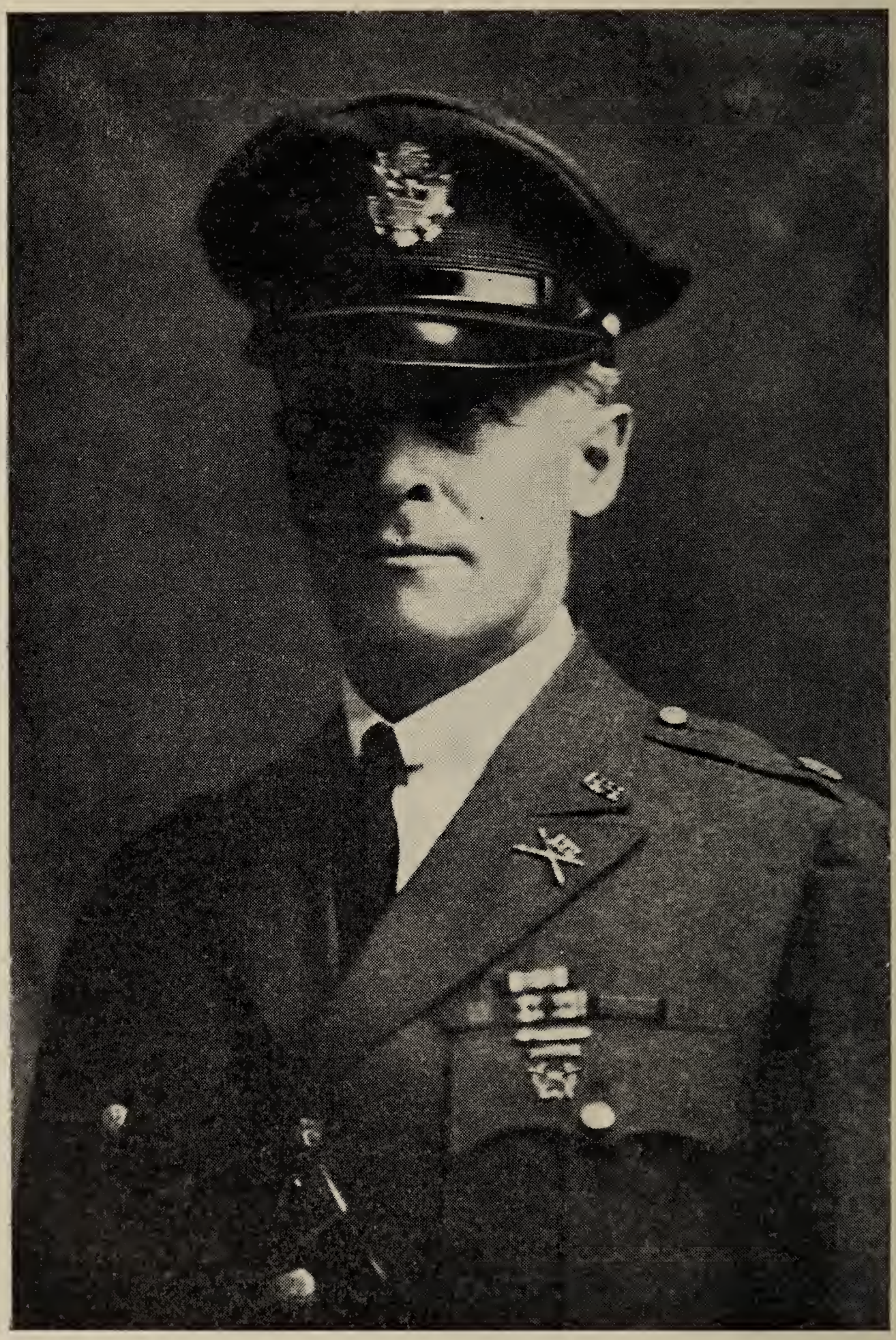

MAJOR FRANK J. ABBOTT

publican; Catholic; member Sons of Veterans, Derryfield Club, Manchester, Nashua Country Club, Boston Athletic Ass'n.; unmarried; res. Manchester, N. H.

Abbott, Major Frank J.

Commandant New Hampshire Soldiers Home; b. Manchester, N. H., May 14, 1879; s. Edgar G. and Mary (Sefton) Abbott; ed. Manchester High School, 1897; supt. mechanical dept. Amoskeag Mfg. Co., Manchester, N. H.; Corp. Sergt. 1st Sergt. Battery A. First N. H. Artillery, 1898; Second Lieut. 1908; First Lieut. 1911; served Mexican Border, 1916-17; First Lieut. Comdg. Battery D. 103 Field Artillery, World War; Capt. 1917; Major 103 Field Artillery, 26th Div., 1918; honorably discharged, May 29, 1919 Camp Devens, Mass.; organized N. H. Dept. American Legion; adjutant and treasurer of same 1919-21; attended first meeting American Legion, Paris, France, 1919; organized 172 Field Artillery, N. H. Nat'l Guard, 1922; commanding regiment to Feb. 1, 1931; Republican; Episcopalian; vestryman, Trinity Church, Tilton, N. H.; member, Elks, Y. D. Veterans Ass'n., Pipers Battery Ass'n., Manchester Chamber of Commerce, Reserve Officers Ass'n., A. F. & A. M. Eastern Star, Royal Arch Masons, Knights Templars, Shriners, Calumet Club, Manchester, Lions Club, Nat'l Social Science Honor Society, Pi Gamma Mu.; m. Bertha F. Piper, July 24, 1902; ch. Frances J., Ruth E., Sefton, Frank J., Jr.; res. Tilton, N. H.

Marble, Thomas Littlefield

Associate Justice Supreme Court; b. Auburn, Me., Dec. 24, 1876; s. Henry and Mercy (Littlefield) Marble; ed. Edward Little high school, Auburn, Me., Bowdoin College, A.B., 1898, Harvard Law School, LL.B., 1904, honorary degree LL.D., Bowdoin, 1926; with law firm of Rich & Marble, Berlin, N. H., 1904-17; associate justice superior court, 1917-25; associate justice supreme court, 1925—; pres. N. H. Bar Ass'n., 1926-27; Republican; Universalist; member Masons, Knights Templar, Delta Kappa Epsilon, Phi Beta Kappa; m. Harriet E. Fuller, Gorham, N. H., 1906; res. Concord, N. H.

Flint, William Willard

Lawyer; registrar; b. Colebrook, N. H., Aug. 16, 1850; s. Lyman Thomas and Hannah Wilmarth (Willard) Flint; ed. public schools of Concord, high school, 1865, Dartmouth College, 1871, Columbian University Law School, Washington, D. C., 1874; clerk in U. S. Treasury Dept., Washington, 1871-5; in law practice at Clinton, Mass., for a short time but returned to Concord on account of his father's death in 1876; became connected with St. Paul's School in 1878, and was its registrar for many years until retirement in Aug. 1929; member Concord School Committee, 1876-86; trustee, Concord Public Library, 1885-1929; member N. H. house of representatives, 1893-4, N. H. constitutional convention, 1912; trustee, Orphans'

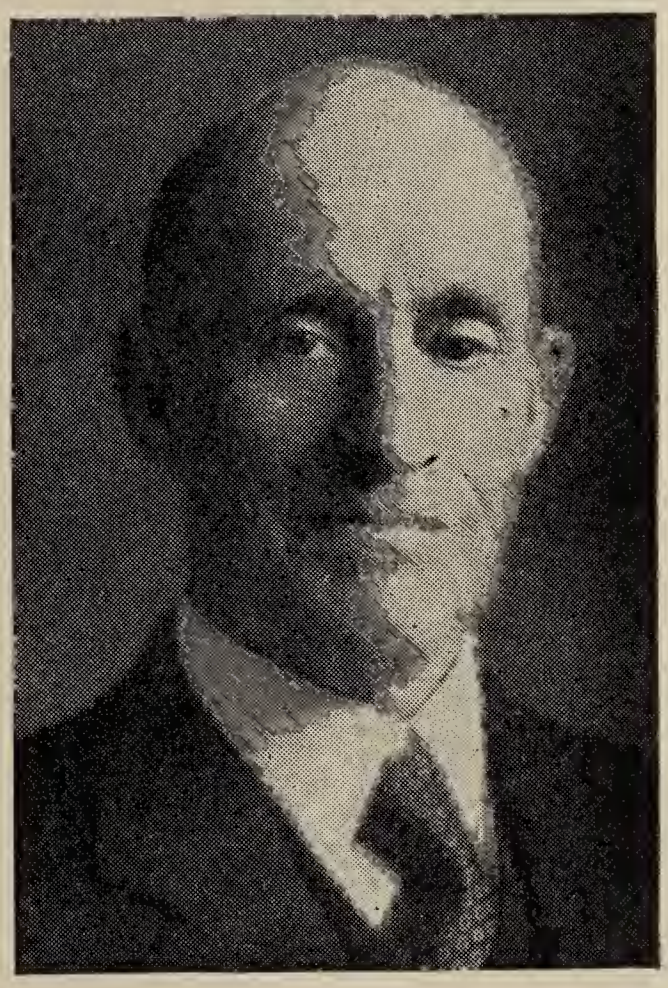

Photo by Kimball

Home, now Coit House, from 1906; treas. for 11 years, and (1930) author of historical sketch of Coit House; Republican; Episcopalian (Lay reader); member N. H. Soc. Sons of American Revolution, and N. H. Historical Society; corresponding member, Nuttall Ornithological Club, Cambridge, Mass.; formerly a voluntary observer of the Weather Bureau and furnished for the History of Concord a chapter compiled from weather records of nearly fifty years; chairman, 1931, of commission for revision of State seal and flag; m. 1 Frances Caroline Chapman, Sackville, N. B., Jan. 4, 1888; m. 2 Susan Eliza Cogswell, also of Sackville, July 23, 1901; ch. William Willard, Jr.; res. Concord, N. H.

Otis, Edward Osgood

Physician; b. Rye, N. H., Oct. 29, 1848; s. Rev. Israel T. and Olive Morgan Otis; ed. Phillips Exeter Academy, Harvard College, Harvard Medical School; holds honorary degree of Doctor of Sciences from Tufts College and U. of N. H.; formerly professor at Tufts Medical School; honorary pres. Mass. Tuberculosis League; pres. Boston Tuberculosis Ass'n.; honorary director National Tuberculosis Ass'n.; delegate International Tuberculosis Ass'n. at London and Rome; chairman of trustees, Montgomery Industrial School for Colored Girls; deacon Mount Vernon Congregational Church, Boston; author of two books on Tuberculosis and of many medical articles; Major in Reserve Corps of U. S. Army; served in World War as examiner for tuberculosis and received Honorable Mention of this service from Society of Sons of American Revolution and Ass'n. of Colonial Wars; Republican; Congregationalist; member American Legion, Sons of the American Revolution, Ass'n. of Colonial Wars, Harvard Club of Boston; m. Marion Faxon, Boston, Mass., June 6, 1894; ch. Olive, John Faxon, Edward Osgood, Jr., William Faxon, Brooks; res. Exeter, N. H.

Whitcomb, William F.

Clergyman; also operator of dairy and fruit farm in Claremont; b. Claremont, N. H., Oct. 16, 1873; s. George F. and Elizabeth A. (Holden) Whitcomb; ed. Claremont public schools, Dart-

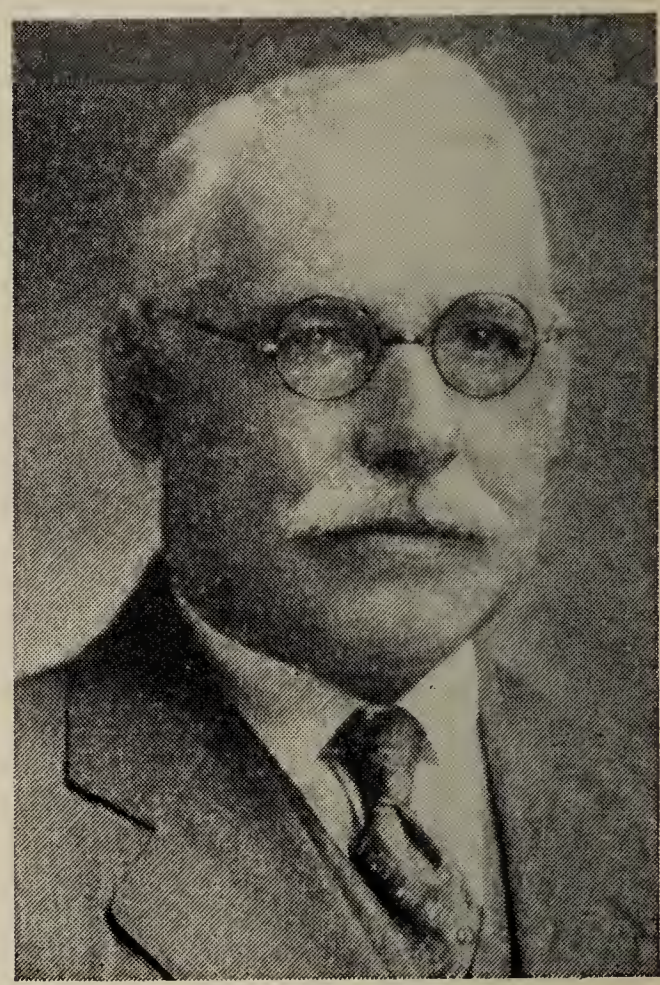

Photo by Chadbourne

mouth College, 1896, Hartford Theological Seminary; member Claremont School Board, 1918-21; Representative to N. H. Legislature, 1927, 1929, 1931; Republican; Congregationalist; married; two children; res. Claremont, N. H.

Merrill, Robert J.

Life insurance company official; b. Claremont, N. H., Oct. 18, 1878; s. Martin V. and Helen E. (Barker) Merrill; ed. public schools, Charlestown, N. H. high school, Springfield (Mass.) Business College; stenographer, law office, 1899; Court Stenographer, 1900-11; Insurance agent, 1905-11; Insurance Commissioner of New Hampshire, 1911-12; secretary United Life & Accident Insurance Co., 1917-31; vice-pres. of same, 1923-31; pres. of same, 1931-32; Representative to

N. H. Legislature, 1907, 1909; State Senator, 1911; Republican; Episcopalian; married; res. Concord, N. H.
(Died April 23, 1932)

Houlne, F. J.

Bank Cashier; b. Steige, Alsace, France, Apr. 5, 1889; s. Paul and Octave (Quirin) Houlne; ed. commercial, accountancy, banking and banking law; head accountant at Association Canado-Americaine;

Cashier of St. Mary's Bank, with bank since 1908; member school board, 1918-26; alderman, 1926-32; Republican; Roman Catholic; member A. C. A. Jolliet Club, Lafayette Club, Cercle National; St. John Baptist Club, Cercle Davignon, Hevey Alumni, Third Regiment, Brigadier General, Franco-American Volunteer Brigade; married; res. Manchester, N. H.

Upham, James Duncan

Banker; manufacturer; b. Claremont, N. H., Nov. 7, 1853; s. James Phineas and Elizebth Walker (Rice) Upham; ed. public schools, Claremont, Kimball Union Academy, Meriden, 1870; Dartmouth College, Cornell Univ., B.S., 1874; entered employ of Sullivan Machine Co., Claremont, as clerk and paymaster, continuing until chosen treas. and manager of the Brandon, Vt. Italian Marble Co., July

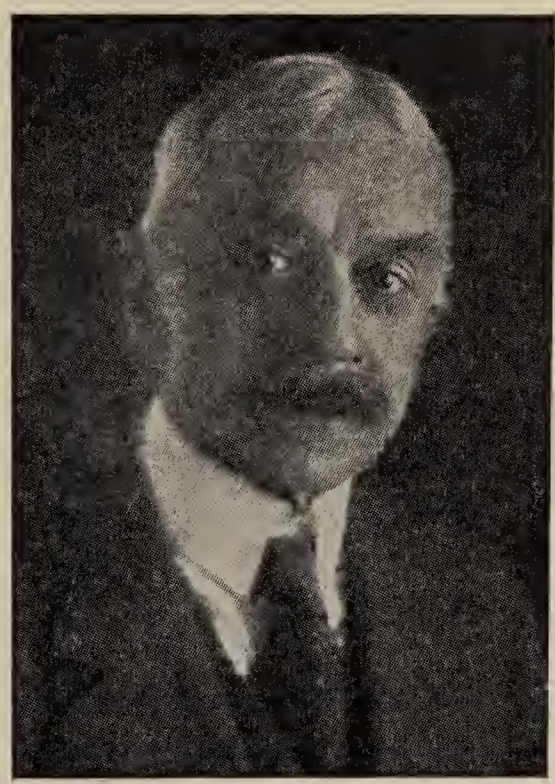

1886, which pcsi ion he held until July, 1891, when he returned to Claremont to become treas. and director of Sullivan Machine Co. serving till April, 1892, when the concern was reorganized and he became treas. and director of Sullivan Machinery Co., treas. until Feb., 1931; director and member of executive committee of said corporation; pres. Brandon Italian Marble Co., May 1895 until sold in Dec., 1909; director, Claremont National Bank since Jan. 10, 1893, vice-pres., Nov. 10, 1896-Sept. 19, 1905, pres. since Sept. 19, 1905; director, B. & M. R. R. since Oct., 1913; director United Life and Accident Ins. Co., Concord, since 1913; director N. H. Manufacturers Ass'n., First Investment Co., Securities Co. of N. H.; first pres. N. H. Manufacturers Ass'n., 1913-14 and director till 1918; vice-pres. N. H. American Bankers Ass'n., 1916-17; member, former director vice-pres. and pres. Claremont board of trade; trustee town of Claremont trust funds since 1903; member N. H. executive council, 1907-8; constitutional convention, 1912; member N. H. public safety

committee of one hundred; chairman Claremont public safety committee, Claremont Liberty Loan Comm.; member N. H. League for National Defense, Red Cross, N. H. Children's Aid and Protective Soc. N. H. Ass'n. for Prevention of Tuberculosis, N. H. Soc. for Prevention of Cruelty to Animals, Soc. for Protection of N. H. Forests; Republican; Episcopalian; member Lincoln Club, 1906-10, N. H. Historical Soc., Claremont Country Club; Zeta Psi (Cornell), Cornell New England Club; m. Katharine Hall Deane, Claremont, N. H., Oct. 25, 1882, d. July 23, 1925; ch. Katherine Duncan (Mrs. Roy D. Hunter), Sarah Elizabeth (Mrs. Percy R. Brooks) d. Oct. 26, 1927; res. Claremont, N. H.

Craft, Cecil C.

Educator; pres. Associated Colleges; b. Mawr Glen, Pa., Apr. 4, 1880; s. George W. and Frances

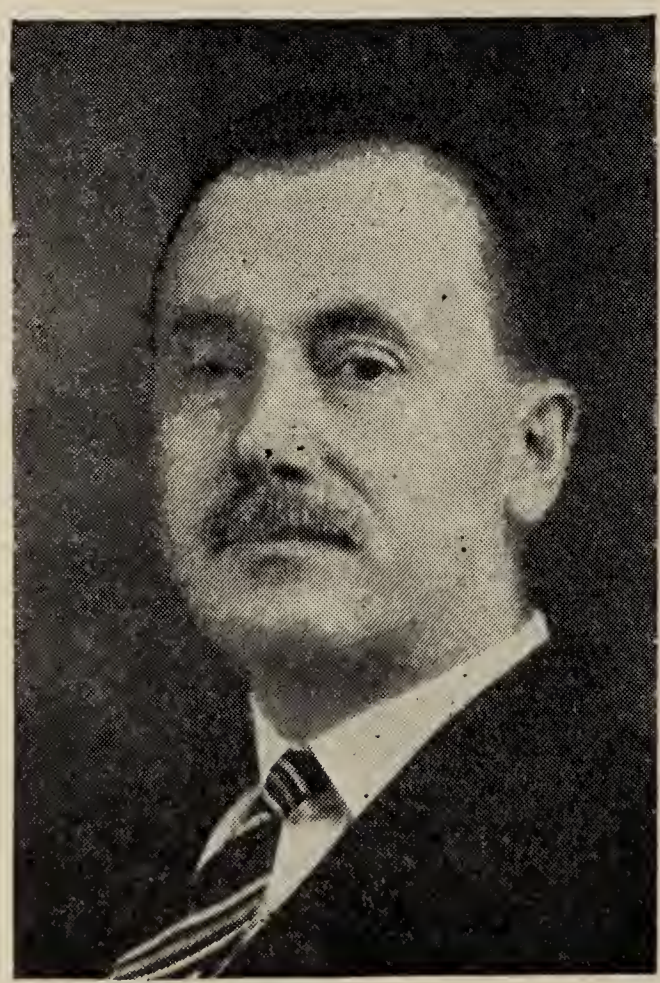

Photo by Kimball

(Green) Craft; ed. public schools of Pennsylvania, Bloomsburg State Normal School, Bloomsburg, Pa. and Williamsport Commercial College, Williamsport, Pa.; taught 3 years in public schools of Pennsylvania; came to Concord, N. H. in 1903; pres. Concord Business College, Burlington (Vt.) Business College, Rutland, (Vt.) Business College and Watertown (N. Y.) School of Commerce; Democrat; Protestant; member Odd Fellows; m. Eva Bartlett, Concord, N. H., July 3, 1907; ch. Earl L., Apr. 9, 1909; res. Concord, N. H.

Whittier, Homer M.

Dealer in stocks and bonds; b. Webster, N. H., Aug. 3, 1878; s. George Fred and Alzora Milton Whittier; ed. Manchester public schools; employed in First National Bank of Manchester before enter-

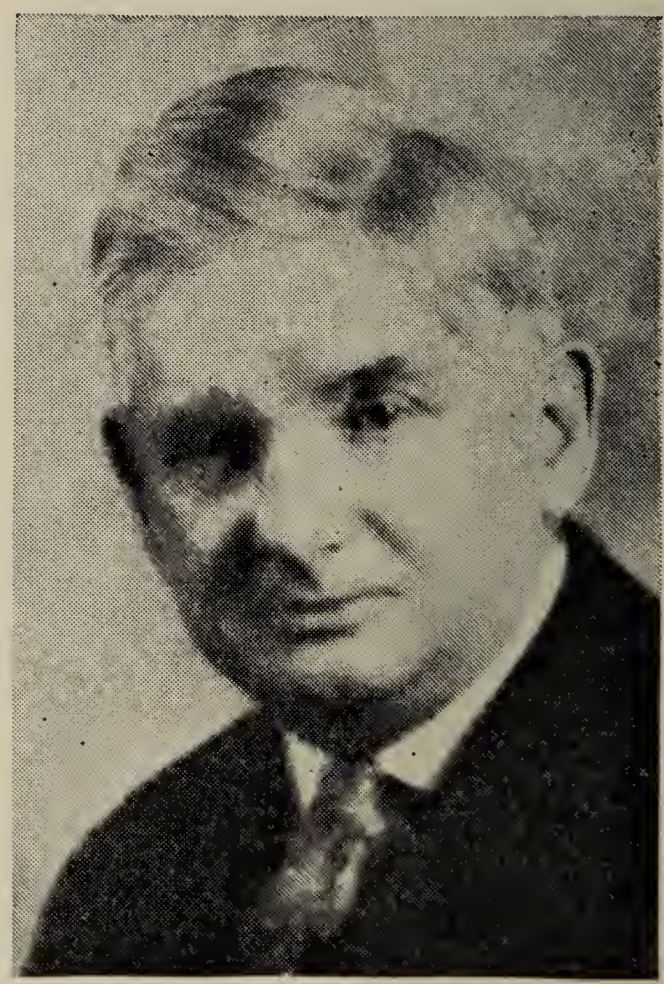

ing business for himself; Democrat; member Elks, Red Men, N. E. O. P.; m. Helen M. Bixby, Manchester, N. H., June 20, 1931; res. Manchester, N. H.

Hammond, Otis Grant

Librarian; b. Manchester, N. H., May 4, 1869; s. Isaac Ware and Martha Ann (Kimball) Hammond; ed. Concord High School, Trinity

College, honorary A.M., Dartmouth, 1908, Trinity, 1912; asst. state historian, N. H., 1890-1915; asst. state librarian, 1896-1913; director and sec'y N. H. Historical Society since 1913; capt. Company E, 1st N. H. Vols., Spanish American War; capt. and adjutant, 1st Inf., N. H. N. G.; major and aide-de-camp, staff of Gov. R. H. Spaulding; major, 1st. Inf., N. H. State Guard, 1917-23; Republican; Episcopalian; member of N. H. Historical Society, American Antiquarian Soc., American Historical Ass'n, N. E. Historic-Genealogical Soc., Essex Institute, Bibliographical Society of America, American Library Association, N. Y. Historical Society, N. Y. Genealogical and Biographical Society, Colonial Society of Mass., Naval and Military Order of the Spanish-American War, United Spanish War Veterans, Masons, D. K. E., Wonolancet Club, Concord Country Club; m. Jessie A. Prescott, Jan. 19, 1898; ch. Priscilla; res. Concord, N. H.

Goetschius, Percy

Musician; b. Paterson, N. J., Aug. 30, 1853; s. John Henry and Mary Ann (Berry) Goetschius; graduate of Stuttgart Conservatory of Music, 1876; title Roval Wurttemberg Professor conferred by King of Wurttemberg, Stuttgart, 1885, Doctor of Music, Syracuse University, 1892; Instructor of harmony, 1876-85; professor of history and theory 1885-90, Stuttgart Conservatory; Professor of musical history, theory and advanced pianoforte, College of Fine Arts, Syracuse University, 1890-92; Professor of composition, history and harmony, N. E. Conservatory, 1892-96; Private Instructor in Boston, 1896-1905; Instructor at Institute of Musical Art, New York, 1905 until retired in 1925; author: "The Material Used in Musical Composition", 1882, 1889, 1914; "The Theory and Practice of Tone Relations", 1892, 1916; "The Homophonic Forms of Musical Composition", 1898; "Models of the Principal Musical Forms", 1895; Exercises in Melody Writing", 1900; "Applied Counterpoint", 1902; "Lessons in Music Form", 1904; "Exercises in Elementary Counterpoint", 1909; Essentials of Music History", 1913; "The Larger Forms of Musical Composition", 1915; Editor Analytic Symphony Series; Contributor to musical journals on musical form, musical history, etc.; res. Manchester, N. H.

Bell, William T.

Manufacturer; b. New Bedford, Mass., Sept. 10, 1884; s. Andrew and Elizabeth Burns Bell; ed. Newmarket, N. H. High School, 1901, Dartmouth College, A.B. 1906; employed by Page Belting Co. of

Photo by Kimball

Concord since 1906 as salesman 1906-12, assistant sales manager 1912-17, sales manager 1917-25, vice president in charge of sales and manufacturing 1925—; director, Page Belting Co.; director, Mechanicks National Bank; trustee Merrimack County Savings Bank; pres. Concord Country Club; Re-

publican; Episcopalian; member, Snowshoe Club, Bow Brook Club, Concord Country Club, Concord Chamber of Commerce; m. Margaret Dudley; ch., Barbara, Elizabeth, Dudley Sargent; res. Concord, N. H.

Young, Oscar L.

Lawyer; b. Ossipee, N. H., Sept. 11, 1874; s. Timothy B. and Isabel S. (Buzzell) Young; ed. Brewster Free Academy, Wolfeboro, 1895, Boston University Law School, LL.B., 1900; admitted to the N. H.

Photo by Nelson

Bar in 1900 and commenced practise in Wolfeboro, removing to Laconia in 1901; member firm of Young & Cheney; justice Laconia Police Court, 1903-13, Laconia Municipal Court, 1915, 1918; clerk Board of Railroad Commissioners, 1909-11; chairman Rep. State Com. 1908-10; att'y-gen'l of N. H. Apr. 15, 1918 to May, 1923; reappointed and served two months until appointed to the bench in Feb. 1925 by Gov. Winant; pres. and trustee Laconia Savings Bank; trustee Brewster Free Academy, Wolfeboro; Republican; Free Baptist; member K. of P., Elks, A. F. & A. M., I. O. O. F., P. of H.; m. Anna M. Paris, Wolfeboro, July 11, 1909; res. Laconia, N. H.

Bingham, George Hutchins

Jurist; b. Littleton, N. H., Aug. 19, 1864; s. George A. and Eliza I. (Woods) Bingham; ed. public schools, Holderness School for Boys, St. Johnsbury (Vt.) Academy, Dartmouth College, A.B. 1887; Harvard Law School, LL.B. 1891, Dartmouth, LL.D., 1917, University of N. H., LL.D., 1921; admitted to bar, July, 1891; entered partnership with his father, the late Hon. George A. Bingham, in Littleton, in practice of law, continuing until the death of the latter in 1895; removed to Manchester in 1898 and formed a partnership with Hon. David A. Taggart, continuing till 1901, after which practiced alone till July, 1902, when appointed Associate Justice of N. H. supreme court, serving till June 5, 1913, when he was appointed United States Circuit Judge for the First Circuit, which position he still holds; Episcopalian; Democrat; m. Cornelia P. Hinckley, Chelsea, Mass., Oct. 29, 1891; ch. Elizabeth H., b. July 22, 1892 (Mrs. Warren McPherson, Cambridge, Mass.), George H., b. Jan. 6, 1895 (business), Cornelia P., b. July 26, 1896 (Smith 1919), Sylvester H., b. May 22, 1901 (Dartmouth, A.B., 1922, Harvard, A.M., 1926, professor at Rollins College, Winter Park, Florida), Robert P. (lawyer, member firm of Warren, Wilson, McLaughlin and Bingham, Manchester), Helen W., b. April 21, 1903; res. Manchester, N. H.

Flint, William Willard, Jr.

Teacher; b. Concord, N. H., July 7, 1892; s. William and Caroline (Chapman) Flint; ed. St. Paul's Schools, Concord, N. H., 1908, Dartmouth College, A.B. 1912, Balliol College, Oxford B.A. 1916, Princeton University, Ph.D. 1921; at Dartmouth he took leading part in presentation of "Oedipus Tyrannus" in 1910; awarded Rhodes

Scholarship from N. H. in Oxford University in 1914; during winter of 1914-15 served with newly organized Belgian Relief Commission in German occupied territory; during war served as first lieutenant in Quartermaster Corps in England and France; since 1919 has been teacher of Latin at St. Paul's School, Concord, N. H.; trustee of Coit House; sec'y N. H. Comm. of Selection for the Rhodes Scholarships; m. Dorothea Chester Paradise, July 3, 1920; ch. Robert Willard, Frances Caroline; res. Concord, N. H.

Emerson, Charles Sumner

Merchant; b. Milford, N. H., April 2, 1866; s. Sumner B. and Martha A. (Bales) Emerson; ed. Milford public schools, Cushing Academy, Ashburnham, Mass.; member N. H. house of representatives, 1907, 1909; moderator, Milford, since 1910; pres. Milford Bldg. & Loan Ass'n.; ex-supt. Sunday school; moderator, N. H. Conference Congregational churches, 1915-16; member Milford Board of Trade; (pres. 1901, sec'y., 1908-11); Senator 1921; Trustee State Industrial School 12 years, Chairman of the board 10 years; Chairman Local Board No. 2 Hills. County during the war; Republican; Congregationalist; member I. O. O. F., lodge, encampment Rebekah lodge and canton; past grand master, N. H.; grand representative to S. G. L. for 25 years; m. Estelle F. Abbott, June 13, 1889; ch. Dean A., Sumner B., Ruth, Mark F.; res. Milford, N. H.

Sanborn, Eugene Dana

Farmer; fire insurance; b. Fremont N. H., Sept. 16, 1868; s. Alvah and Nancy (Page) Sanborn; ed. public schools, New Hampton Institution, Cushing Academy, Ashburnham, Mass.; member N. H. house of representatives, 1901; legislative messenger three sessions; town clerk nine years; member Fremont board of selectmen twenty years; present inspector for N. H. Dept. of Agriculture; extensively engaged in agriculture, with dairying as a specialty; Republican; Universalist; member A. F. & A. M. (past master), U. O. A. M., P. of H. (past master); m. May L. Currier (deceased) Dec. 12, 1893; ch. Curtice Sherburne, b. March 16, 1901; res. Fremont, N. H.

Fellows, Clara Doublas Merriman

Born Litchfield, Me., March 18, 1869; dau. Eli and Almeda Mary (Gilman) Merriman; ed. Woman's College, Kents Hill, Me., Wellesley College; one year study in Germany, Paris and Geneva; taught

Photo by Wright

school for 15 years; in insurance business for nine years; was member of Tilton school board for 18 years; appointed a trustee of Tilton and Northfield Memorial Library in 1920; pres. Tilton and Northfield Womans Club, 1915-17; chairman Literature and Literary Extension Comm. of State Federation; started the Traveling Libraries; pres. State Federation of Womens Clubs, 1923-25; trustee of Mercy Home, East Manchester; trustee, Memorial Hospital, Concord; chair-

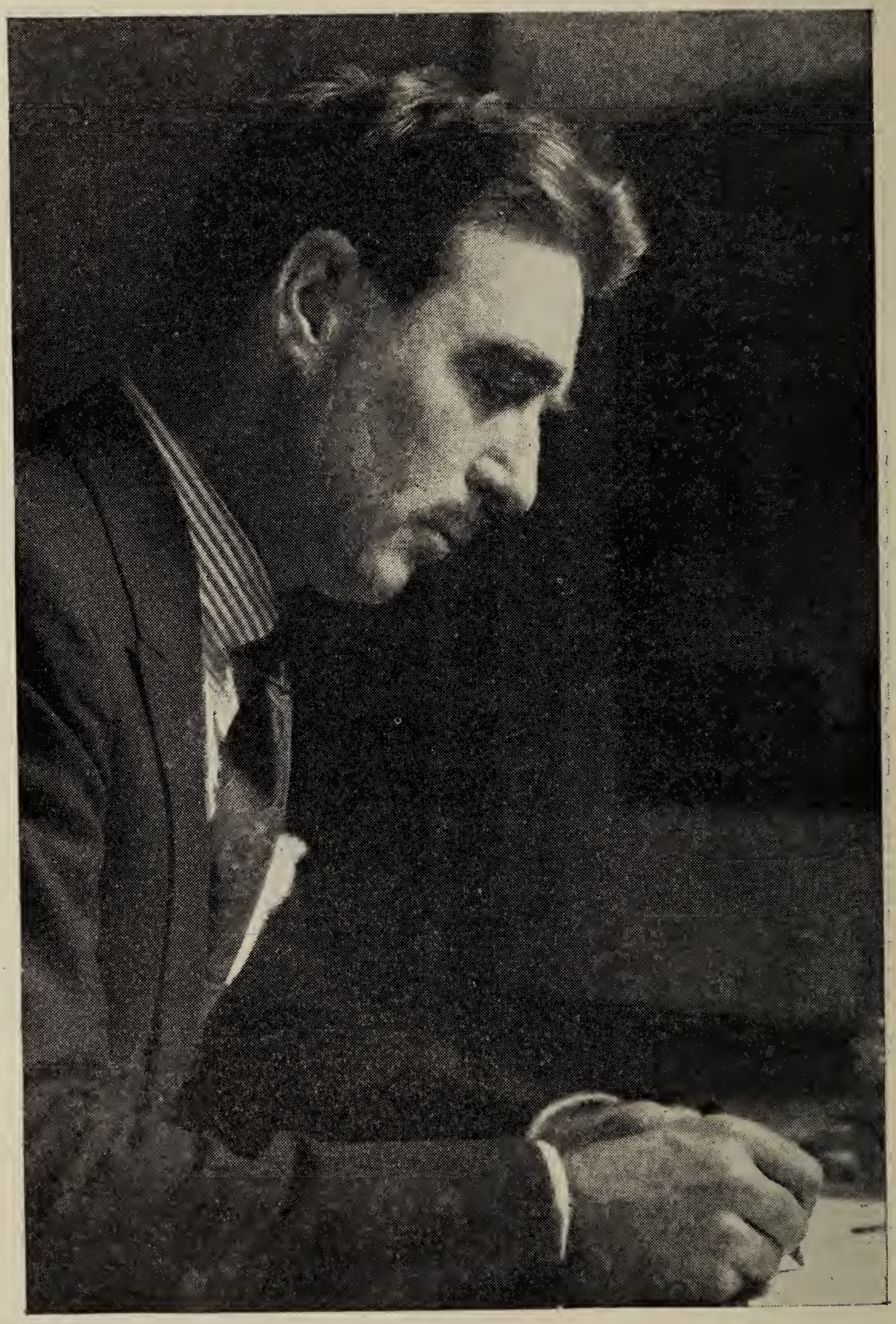

ROBERT EDMOND JONES

man Belknap Co. of Republican State Comm.; Regent Liberty Chapter D. A. R. 1920; Republican; Congregationalist; member New Hampshire Daughters of Boston; married William B. Fellows, Aug. 24, 1909; res. Tilton, N. H.

Jones, Robert Edmond

Stage designer; b. Milton, N. H., Dec. 12, 1887; s. Fred Plummer and Emma Jane (Cowell) Jones; ed. Harvard, 1910; unmarried; res. New York City, N. Y.

Drury, Samuel Smith

Clergyman; b. Bristol, R. I., 1878; s. Samuel Smith and Hannah Wheeler (Goodwin) Drury; ed. Harvard, A.B. 1901, Berkeley Divinity School, S.T.B., 1910, Trinity, L.H.D., 1911, Dartmouth, D.D., 1917, Williams College, D.D., 1921, Princeton, Litt.D., 1922; Episcopalian deacon, 1905; priest, 1908; chaplain to Bishop Brent, Philippine Islands, 1905-7; rector, Calvary Church, Providence, R. I., 1908; St. Stephen's Church, Boston, 1908-10; vice-rector, 1910-11, rector 1911—, St. Paul's School, Concord, N. H.; author, "The Christian Increase", 1910, "The Thoughts of Youth", 1922, "Backbone", 1923, "Schoolmastering", 1926, "Fathers and Sons", 1927, "In Pursuit of Pelicans", 1931; and Editor of "Adventures in Prayer", 1932; m. Cornelia Frothingham Wolcott, Apr. 18, 1911; ch. Samuel Smith, Jr., Roger Wolcott, Edith Prescott; res. Concord, N. H.

Gagnon, Jules Octave

Physician; b. Manchester, N. H., March 12, 1896; s. William S. and Ursule Lesmerises Gagnon; ed. St. Mary's parochial school, St. Charles College, Sherbrooke, Laval, A.B., 1915, Tufts, M.D., 1920; Hospital apprentice, first class, U. S. Navy, 1916-19; surgeon, Notre Dame Hospital Staff and Hillsboro County Hospital Staff; member school board, 1924-25; school inspector, 1926; Medical Referee, 1928-33; Commissioner Board of Health since 1929; Republican; Catholic; member Manchester Country Club, American Legion, Jolliet Club, Lafayette Club, Manchester Medical Ass'n., Amer. Med. Ass'n., N. H. Surgical Club; m. Beatrice Marie Riel, Laconia, N. H., June 18, 1922; ch. Beatrice, Jules, Jr., William, Richard, Robert; res. Manchester, N. H.

Butterfield, Clarence E.

Physician and Surgeon; b. Weathersfield, Vt., Dec. 29, 1875; s. Stephen Warren and Sarah Josephine (Mudgett) Butterfield; ed. Springfield, Vt. High School, Dartmouth College, 1900; Dartmouth

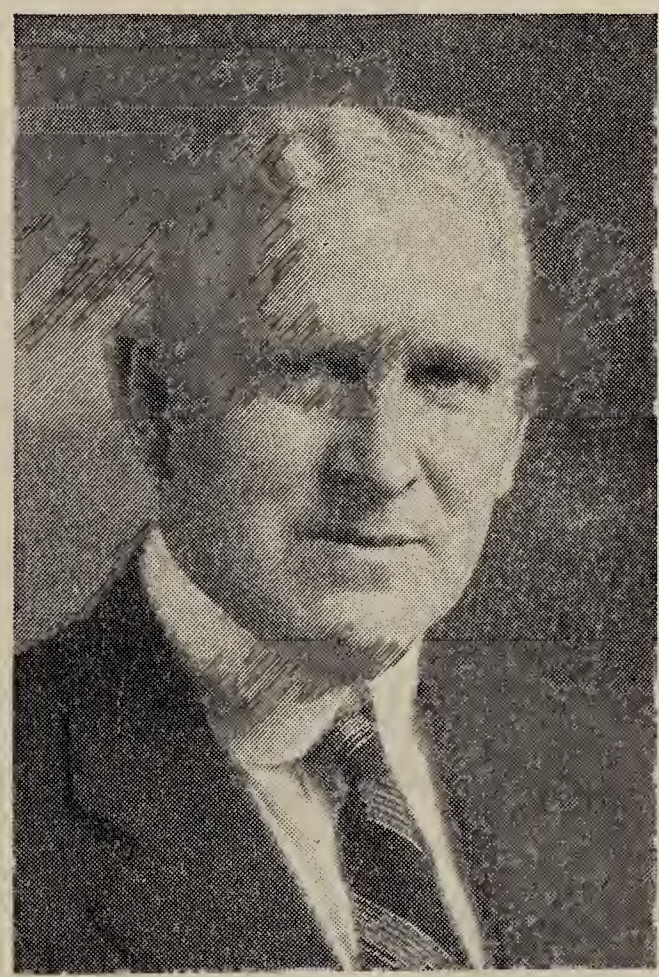

Photo by Kimball

Medical School, 1903; Republican; Congregationalist; member New Hampshire Medical Society, Merrimack County Medical Society, American Medical Ass'n., N. H. Surgical Club and Manchester Medical Ass'n.; m. Ethel Maude Proud of Manchester; ch. Warren H. and Faith; res. Concord, N. H.

Field, John H.

President of Nashua Coal & Coke Co., Collector of Internal Revenue; b. Manchester, N. H., Aug.

29, 1858; s. John and Mary Field; ed. public schools, Crosby Academy; formerly dealer of ladies and gents ready to wear garments; Representative; Senator; member of School Board, Board of Aldermen; pres. Nashua Bldg. & Loan Ass'n.; director, Indian Head National Bank; Republican; Catholic; member Elks, K. of C.; widower; four ch.; res. Nashua, N. H.

Muehling, John A.

Editor and publisher, The Manchester Union and The Manchester Leader; b. Conestoga, Ontario, Nov. 26, 1862; s. Adam and Mary (Wagner) Muehling; ed. public schools; printers apprentice, 1877;

Photo by Bachrach

publisher Grand Rapids Michigan Post, 1898; printer and book binder 1900-1902; treas. and business manager Sault Ste. Marie, Michigan, Evening News, 1902-12; treas. and business manager The Manchester Union and Manchester Leader since 1913, editor and publisher of the same since 1925; Major on staff of Gov. John H. Bartlett, 1918-20; trustee New Hampshire Sanatorium, Glencliff, since 1927; Republican; Lutheran; member all Masonic orders, Elks, Derryfield Club, Manchester Country Club, New England Senior Golfers Ass'n.; married; ch. Lawrence, deceased; three grandchildren; res. Manchester, N. H.

Cox, Charles Edson

Retired; b. Holderness, N. H., Dec. 2, 1846; s. Walter Blair and Nancy Nutter Cox; ed. public schools, Holderness, New Hampton, and New Hampton Institution; engaged in meat business and cattle

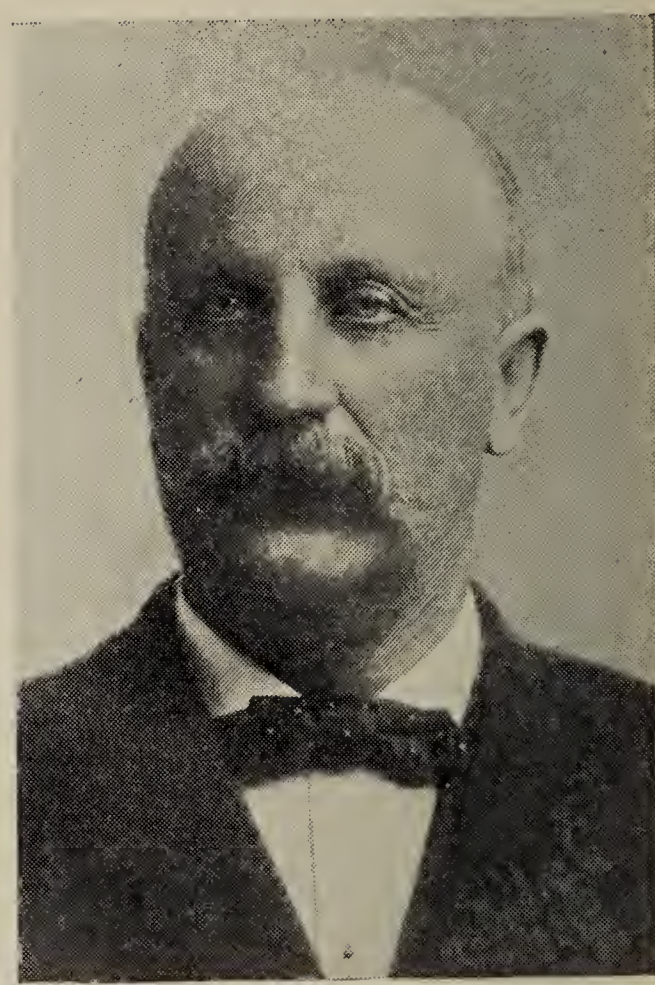

dealing in firm of Cass and Cox, 1866-1887; wholesale meat business, nine years; renting, buying and selling of tenement property for several years; member of Legislature, 1885, 1886; member of Common Council one term; six years on Aldermanic Board; Warden, State Prison, nine years; Republican; Congregationalist; thirty second degree Mason, member Washington Lodge No. 61, Chapter and Commandery; widower; ch. Walter Randall, Guy Wilber, Louie Sherburne, Channing Harris; res. Manchester, N. H.

Wadleigh, Fred Tilton

Clothing merchant; b. Sanbornton, N. H., Nov. 2, 1870; s. John B. and A. R. (Tilton) Wadleigh; ed. public schools, New Hampton Institute, 1891; President of the Milford Educational Foundation,

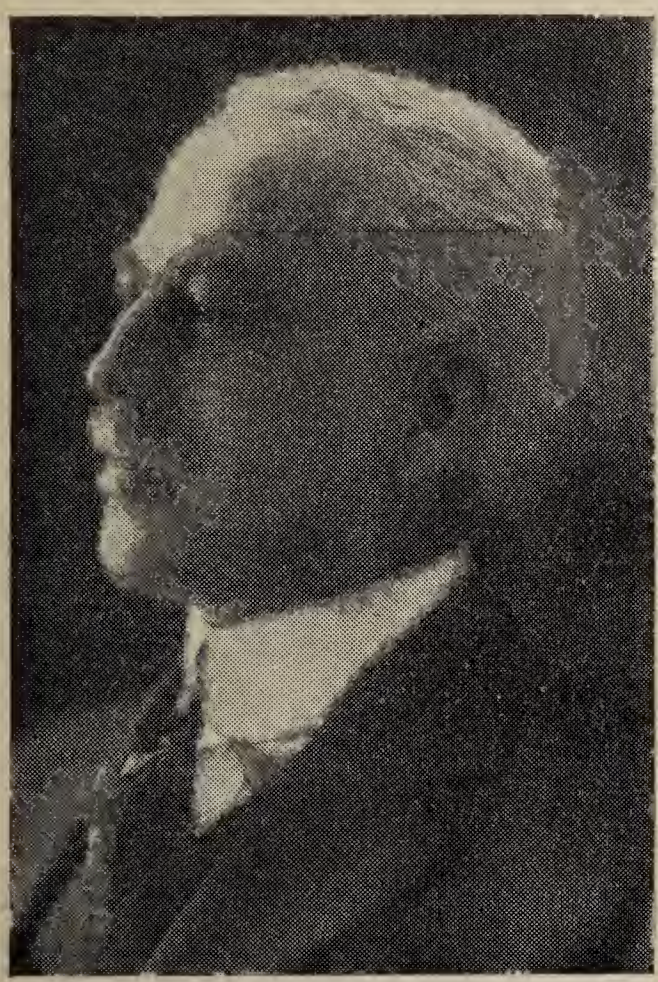

Photo by Powers

member N. H. house of representatives 1907-8; N. H. Senate 1929-30; N. H. Executive Council 1931-32; member N. H. constitutional convention of 1912; taught school in youth, but has been engaged in the clothing trade in Milford for several years; Republican; Baptist; member, A. F. & A. M., and Odd Fellows; m. Alice Bancroft Conant, Boston, Mass., April 19, 1899; ch. Theodore Conant, Dec. 16, 1900, Winthrop, Jan. 23, 1902, Ruth, Oct. 18, 1903, Eleanor, Jan. 8, 1908; res. Milford, N. H.

Booth, Robert P.

Lawyer; b. Philadelphia, Pa., Aug. 16, 1900; s. Frank W. and Marion E. Booth; ed. public schools, Washington, D. C. and Omaha, Neb., Dartmouth College, A.B., 1922, Amos Tuck School of Administration and Finance, M.C.S., 1923, Harvard Law School, LL.B., 1928; private, Dartmouth College S. A. T. C., Oct.-Dec., 1918; instructor of Economics, Dartmouth College, 1923-5; Ass't. to the President, Dartmouth, 1924-5; chairman, Manchester Chapter, Am. Red Cross, 1931—; Republican; Presbyterian; member Alpha Delta Phi; m. Lois Rundlett, Concord, N. H., 1929; ch. Thomas Eyre, July 28, 1931; res. Bedford, N. H.

Lowe, Arthur H.

Banker; manufacturer; b. Rindge, N. H., Aug. 20, 1853; s. John and Sarah Mead Lowe; ed. public schools; vice-pres. Fitchburg Savings Bank; director Worcester County National Bank; di-

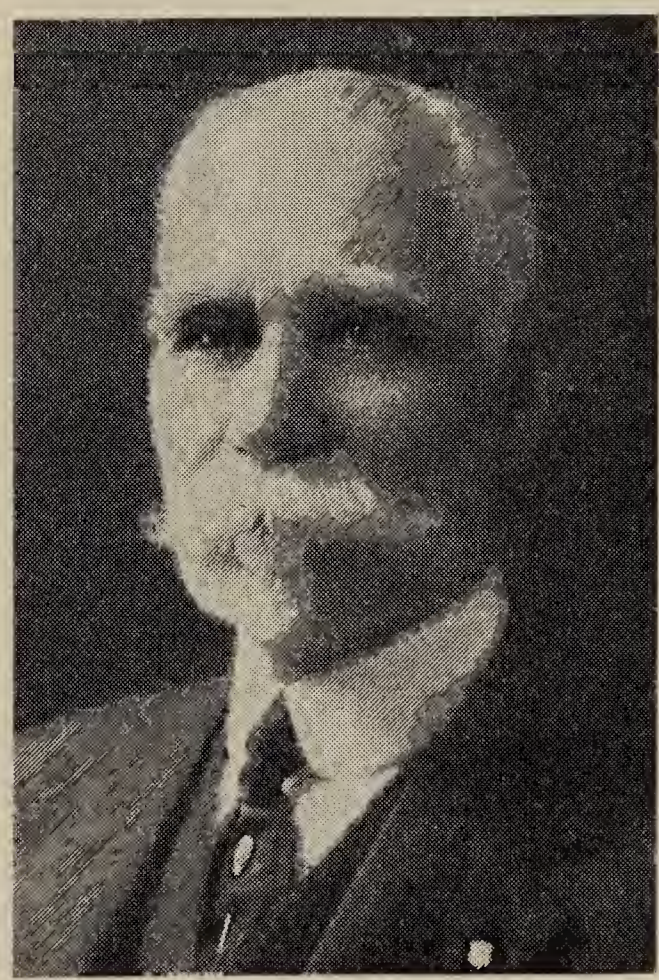

Photo by Champlain Studios

rector Equitable Life Assurance Soc. of N. Y.; pres. Rubber Mutual Fire Insurance Co.; director: Cotton and Woolen Mutual Fire Ins. Co., Paper Mill Mutual Fire Ins. Co., Industrial Mutual Fire Ins. Co.; Pres. Amoskeag Mfg. Co.; Director Lambert Co.; has planted

about 500,000 trees in Rindge; member Regional Executive Comm. of Boy Scouts; former Alderman, Mayor, member Governor's Council, member Constitutional Convention, delegate to Republican National Convention; present member State Advisory Board, Dept. of Education; Member Union League Club, New York, Fay Club, Fitchburg, Oak Hill Country Club, Fitchburg, Trustee Baldwinville Hospital for Children; Trustee Cushing Academy, Ashburnham; Republican; Congregationalist; married; three children; res. Fitchburg, Mass.

Dolloff, Charles Hall

Physician and Superintendent, N. H. State Hospital; b. Cambridge, Mass., Dec. 29, 1877; s. Benjamin W. and Henrietta (Hall) Dolloff; ed. Everett, Mass. High School, 1896, Dartmouth College,

Photo by Kimball

1900 and Dartmouth Medical School, 1903; member Board of Education Union School District; Republican; Congregationalist; member, Masons, Blazing Star Lodge, N. H. Medical Society, Am. Psychiatric Ass'n., N. E. Society of Psychiatry, Centre District Medical Society, N. H. Academy of Science; m. Gladys M. Booth, Sept. 1, 1909; ch. Elizabeth; res. Concord, N. H.

McDuffee, Louis H.

Mayor, city of Rochester; b. Rochester, N. H., Apr. 8, 1877; s. George and Elizabeth (Hanson) McDuffee; ed. Rochester public schools, St. Paul's School, Concord, N. H., and Yale; of firm Sanborn and McDuffee, household furnishings; moderator, 20 years; member Rochester City Council 2 years; elected mayor 4 terms; member, N. H. Legislature, 1921-23; Republican; Episcopalian; member, Elks, Masons, Rochester Chamber of Commerce, pres. Mayors Club of N. H.; m. Carolyn S. McDowell, Lambertville, N. J.; ch. John, Richard; res. Rochester, N. H.

Morris, Lula J. Aldrich (Mrs. George F.)

Clubwoman; b. Lisbon, N. H., Aug. 4, 1872; dau. Charles and Persis (Hall) Aldrich; ed. public schools, Lisbon high school, 1891; resided in Lisbon, except for a year's absence in Creston, Ia., until removal with her husband to Lancaster in 1906; assistant postmistress in Lisbon for six years after graduation from high school. Mrs. Morris has always been interested in the social life and events of the towns where she has resided, and is widely known among the clubwomen of the state; served as president of Friends in Council in Lisbon, 1905-6; and of Unity Club, Lancaster, 1911-12; treasurer, N. H. State Federation of Women's Clubs, 1913-14; auditor of the same, 1915-16; pres. of same, 1927-29; present sec.-treas. N. E. Conference of State Federation of Women's Clubs; prominent in the Order of the Eastern Star, serving as Worthy Matron, Lafayette Chapter, Lisbon, in 1910, and as Grand Matron of the order in New Hamp-

shire in 1909; as a director of N. H. Division, Women's Committee, Council of National Defense, and as chairman, Lancaster Branch of the Red Cross, and active in both positions; representative to General Court, 1931-32. From 1899 to 1906 Mrs. Morris worked in her husband's office, making a study of law in the meantime, and while never applying for admission to the bar, the knowledge of law and familiarity with court procedure acquired made her a valuable assistant in his work.

Morris, George Franklin

Lawyer; b. Vershire, Vt., Apr. 13, 1866; s. Josiah S. and Lucina C. (Merrill) Morris; ed. public schools, Corinth, Vt., Corinth Academy and State Normal School, Randolph, Vt., 1885; taught for some years in the schools of Vershire, Newbury and Concord, Vt., and in the high schools of Wells River, Vt. and Woodsville, N. H., for two seasons in a summer school for instruction of teachers, at Wells River, and was for four years examiner of teachers for Orange County, Vt.; read law during vacations with Smith & Sloane, at Wells River; admitted to Vermont bar, Oct. 1891; subsequently to New Hampshire bar, and at once commenced the practice of law at Lisbon, N. H., where he remained until March 19, 1906 when he became a member of the firm of Drew, Jordan, Shurtleff & Morris at Lancaster; appointed Judge of U. S. District Court for the District of N. H., Oct. 25, 1921; member of board of State bar examiners, 1914-1921; chosen pres. of N. H. Bar Ass'n., 1917; delegate from Lisbon in N. H. Constitutional convention of 1902, Lancaster, N. H. 1911; member N. H. house of representatives, 1905; Grafton County solicitor, 1899-1903; several years member of Lisbon board of education and has served in Lancaster in same capacity; has a wide interest in botany; also extensively engaged in agriculture; owner of farm in Coos County; former pres. Coos County Farm Bureau; Republican; m. Lula J. Aldrich, Lisbon, May 16, 1894; ch. Robert Hall, Aug. 21, 1907; res. Littleton and Concord N. H.

Jarvis, Andrew

Merchant; b. Magouliana, Greece, April 7, 1892; s. Harry and Catherine Jarvis; ed. high school; came to United States in 1908; engaged in confectionery and restaurant business, 1913; director, Rockingham Hotel, Portsmouth; pres. Jarvis Cafeteria, Lawrence, Mass., Jarvis Tea Room and Jarvis Cafeteria, Portsmouth, Apollo Lunch Co., Lewiston, Me.; owner of Masonic Block, Portsmouth and considerable other real estate; National Supreme Treasurer, Order of Ahepa; Councilman at large, City of Portsmouth, 1931-32; Republican; Greek Orthodox; charter member Samuel Gridley Howe chapter No. 38, Brookline, Mass., Member Elks, Masons, 32d. degree, K. T., Rotary Club, Portsmouth Country Club; Odd Fellows; Portsmouth Chamber of Commerce; Portsmouth Yacht Club; m. Grace Trent, Hartford, Conn., 1922; ch. Katherine, Dorothy; res. Portsmouth, N. H.

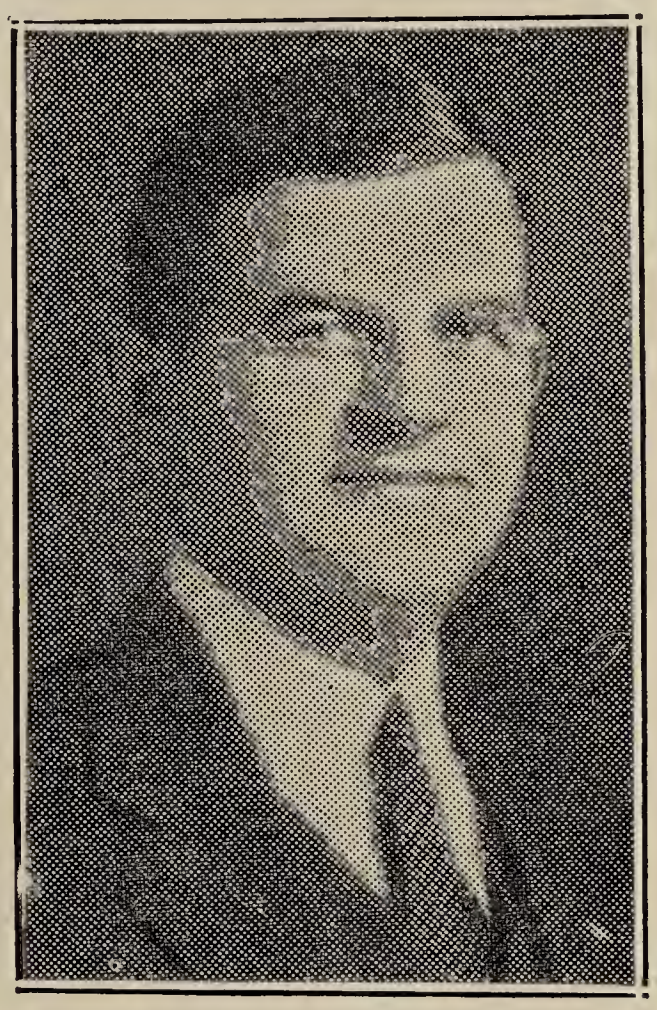

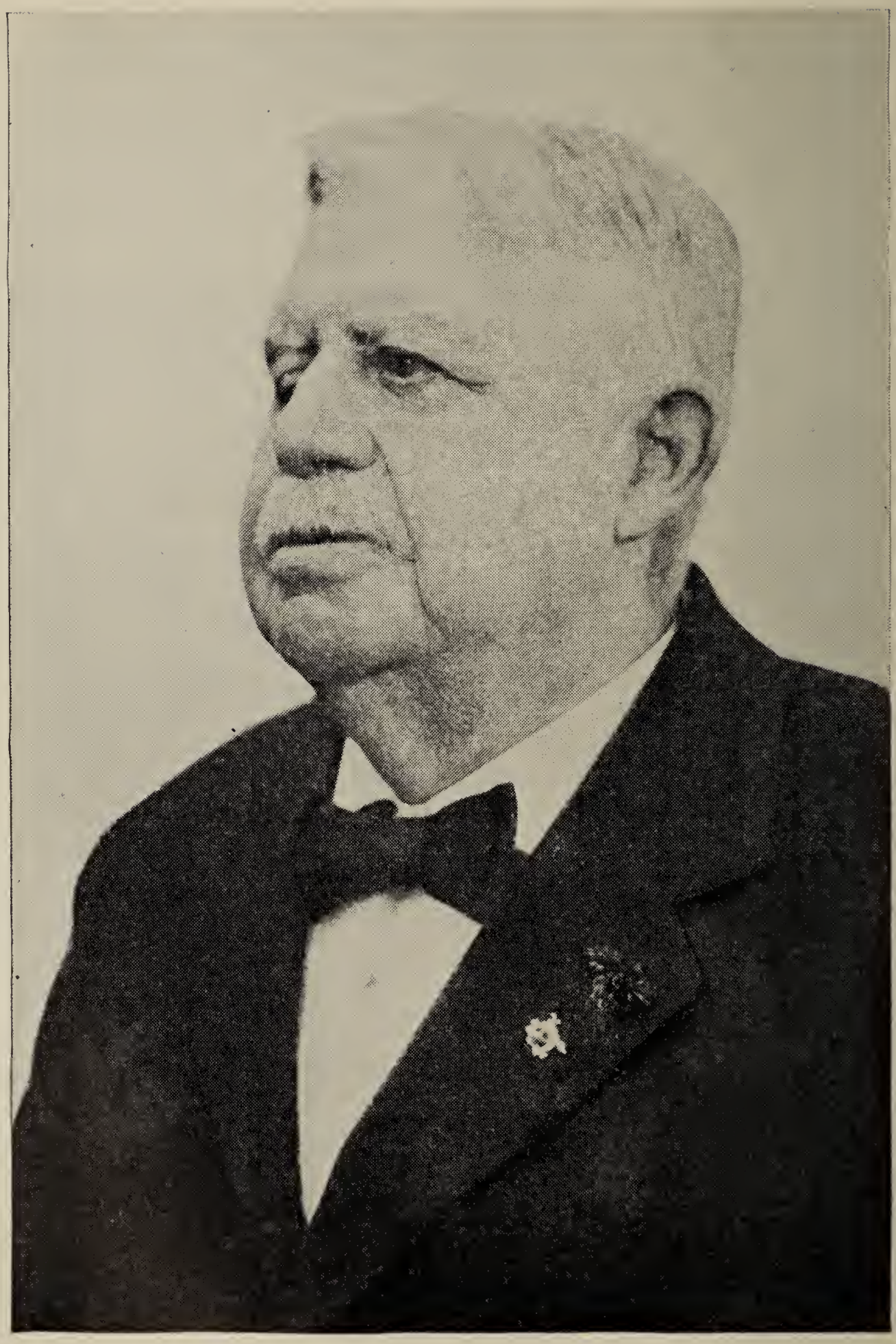

ALBERT WELLINGTON NOONE

Noone, Albert Wellington

Owner Noone's Mills, Peterboro; b. Peterboro, Oct. 4, 1846; s. Joseph and Margaret (Gallup) Noone; ed. Peterboro public schools, Francestown Academy, Boston commercial school; entered the mills in 1870, assuming full charge and ownership after his brother's death; landowner; pres. First National Bank, Peterboro; trustee Peterboro Savings Bank; vice-pres. Federal Trust Co., Waterville, Me.; pres. Wm. R. Noone & Co. since 1926; member of Governor's Council, 1912; Democrat; Unitarian; member Nat'l Ass'n. Wool Mfgrs., Nat'l Ass'n Cotton Mfgrs., Peterboro Golf Club, Nashua Country Club; charter member Monadnock Sportsmen's Club, Peterboro Cavalry; member Royal Arch Masons, Knights Templar, A. F. & A. M., Aleppo Temple, Elks, Grange; m. 1 Isabella P. Cutter, Jaffrey, d. 1871, 2 Fannie M. Warren, Dublin, Aug. 11, 1879; res. Peterboro, N. H.

Babb, John Franklin

Clergyman; b. May 20, 1873; direct descendant of Rev. John Hancock, grandfather of Gov. John Hancock, and of John Mason, founder of New Hampshire; ed. public schools of Lake Village, Suffield Academy, Suffield, Ct., Worcester Academy, Worcester, Mass.; prepared for stage under private instruction; went to Cobb Divinity School, Lewiston, Me.; parishes in Ashland, Laconia, Deerfield, N. H. and Haverhill, Mass.; present Pastor of Baptist Community Church at New Hampton, N. H. and Chaplain of New Hampton School for Boys; nationally and internationally known lecturer; writer of prose and verse; delegate to National Convention of Free Baptists, Cleveland, O.; pres. Belknap Ministerial Ass'n., the Haverhill and Essex County Ministerial Ass'n.; member Planning Board, City of Haverhill; arbiter in Industrial disputes and conferences, Haverhill, Mass. the Merrimack Valley; connected as a lecturer with Affiliated Lyceum Bureau of the World, and Royal Lyceum Bureau, also with Swathmore, Coit-Alber, Midland, Dominion, and other Chautauquas; lecturer with A. E. F. in France during World War; expert on economic and social life of New England; New England speaker for New England Council, 1930;

has made numerous speaking tours in every state, every province of Canada, Alaska and abroad; has won national prominence in educational work; Republican; Congregationalist; member Masons, K. of P.; m. Candace Porter Ladd, Belmont, N. H., October 11, 1897; ch. John, Paul, Russell, Louis; res. New Hampton, N. H.

Hanaford, Mary E. (Neal)

Genealogist; b. Meredith, N. H., Oct. 3, 1853; dau. Smith and Sarah Elizabeth (Smith) Neal; ed. N. H. Conference Seminary, Tilton, N. H.; author "Meredith Annalls" and "Hanaford Family Records"; Baptist; member New England Women, D. A. R.; life member, N. E. G. H. Society, Boston, Mass., N. H. Historical Society, Concord, N. H., Genealogical Society, Chicago, Ill.; widow; res. Laconia, N. H.

Laycock, Craven

Dean of Dartmouth College; b. Bradford, England, Sept. 30, 1866; s. John and Martha (Berry) Laycock; came to United States in 1882; ed. common school in England, N. H. Conference Seminary,

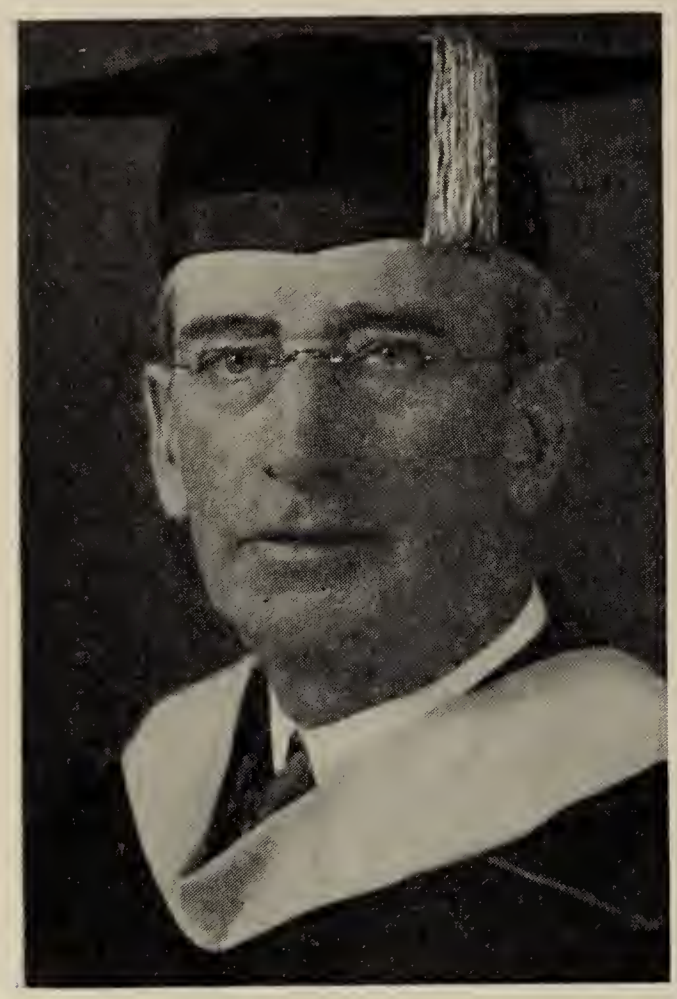

Tilton, 1892, Dartmouth College, 1896; instructor, Art of Public Speaking, Dartmouth, 1897-1900; ass't. professor of Oratory, 1900-10; professor of Oratory, 1910-13; ass't. dean, 1911-13; dean, 1913—; member of N. H. bar, having practiced law for some years in Hanover; author, "Argumentation and Debate", 1904, Manual of Argumentation, 1906; Republican; Congregationalist; member A. F. & A. M., Delta Kappa Epsilon and Casque and Gauntlet societies; m. Florence Annette Hill, Tilton, N. H., April 19, 1900; two children; res. Hanover, N. H.

Stearns, George Landon

Special life insurance counselor; b. Manchester, N. H.; s. John Edward and Sarah (Woodbridge) Stearns; ed. public schools, Manchester high school, 1882; employed by P. C. Cheney Paper Co., 18 years; 12 years clerk of Manchester Common Council; 13 years deputy collector U. S. Internal Revenue; sheriff Hillsboro County, 1914-18; General Agent, Massachusetts Mutual Life Insurance Co., 1918-32; Republican; Baptist; member I. O. O. F., all Masonic lodges, Consistory, Bektash Temple; organist in two Manchester Baptist churches 28 years; m. Alice Thompson, Dec. 25, 1893; ch. Edith Landon, (Mrs. Edith E. Morrill) Elinor Eastman (Mrs. Ivan J. Martin, Waltham, Mass.); res. Manchester, N. H.

Abbot, Stanley Harris

Born Wilton, N. H., Oct. 20, 1863; s. Harris and Caroline Ann (Greeley) Abbot; ed. public schools and Cushing Academy, Ashburnham, Mass., 1882; resides on farm where ancestors originated and de-

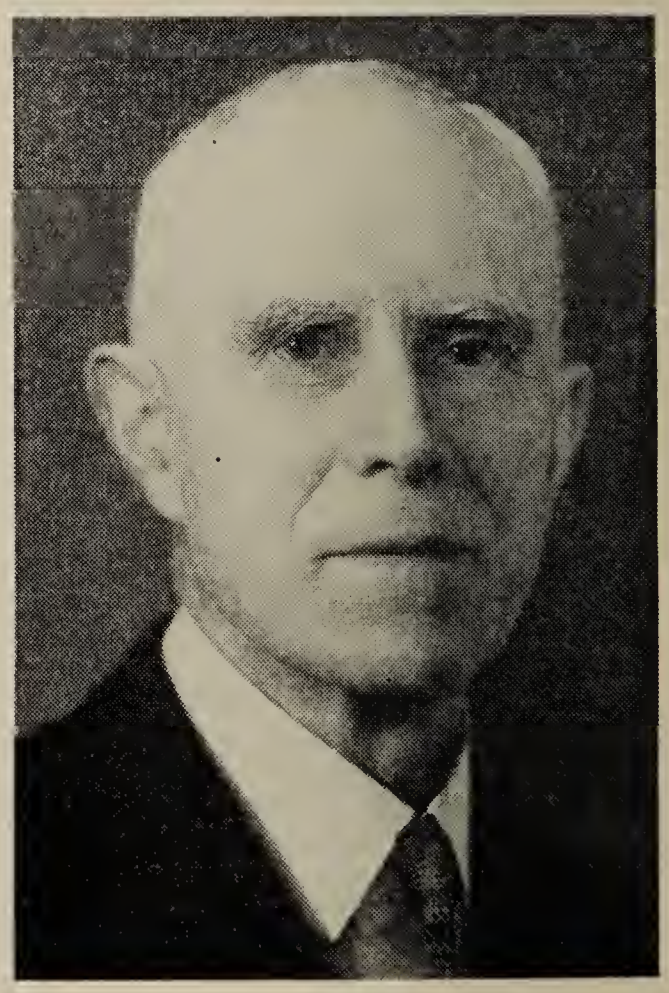

veloped potato starch industry; land surveyor; member school board, 1906-15; member N. H. Legislature, 1917, 1921, 1929; member N. H. Vocational Education Commission, 1917-18; member N. E.

Milk Producers Ass'n. since 1890 (pres., 1905-11); Past Master Grange; Republican; Congregationalist; member of choir for more than 40 years; m. Mary Kimball, Lowell, Mass., Nov. 15, 1894, d. Nov. 24, 1921; ch. Leonard Harris, Sept. 19, 1895, Marion Kimball, March 5, 1898, Howard Stanley, Jan. 7, 1900, d. Apr. 2, 1931, Edith Hale, Nov. 27, 1901, Sidney Greeley, Aug. 19, 1903, Charles Mack, March 15, 1905, Helen, July 10, 1906; res. Wilton, N. H.

Meader, James Laurence

President Russell Sage College, Troy, New York; b. Milton, N. H., May 31, 1893; s. Fred Perkins and Emma (Reynolds) Meader; ed. Bates College, A.B., 1915, Columbia University, M.A., 1923, Columbia

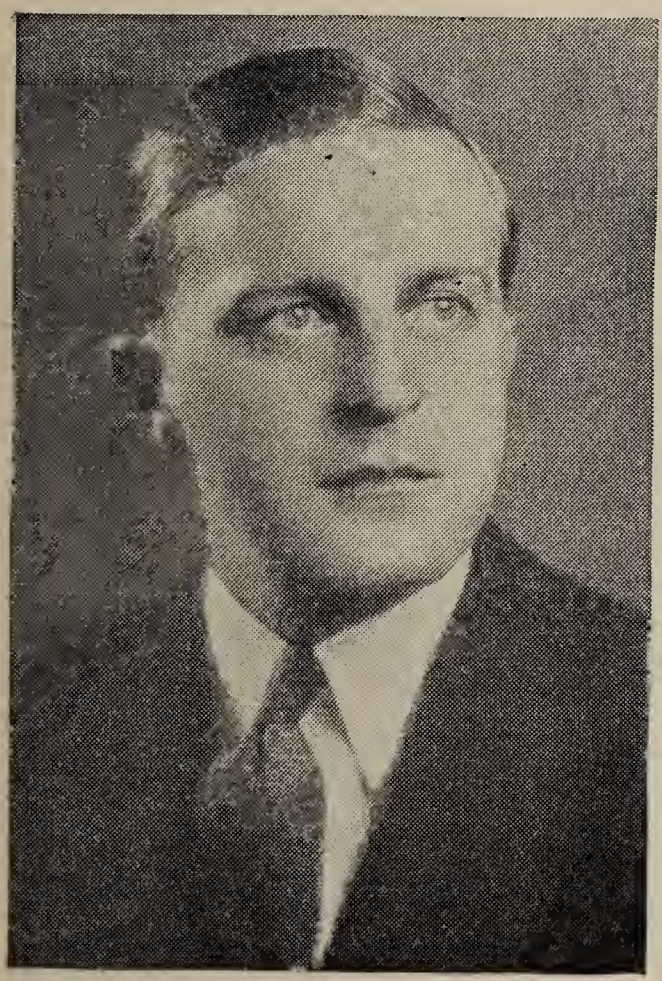

Photo by Chidnoff Studio

University, Ph.D., 1928; formerly instructor State Normal Schools at Danbury and New Britain, Conn.; director State Summer School at Yale University; principal State Normal School, New Haven, Conn.; head Dept. of Investigation & Statistics, Conn. State Board of Education; State Supv. Agent for Conn. State Board of Education; Special Agent for re-organization of teacher training, Conn. State Board of Education; Republican; Baptist; member Masons, Sons, American Revolution, Phi Beta Kappa, Phi Delta Kappa, Kappa Delta Pi; married; res. Troy, New York.

Gould, Robert Truman

Owner and operator of Gould Hill Farm Orchards, being the fifth generation in the line of Goulds who have occupied this

farm; b. Hopkinton, N. H., May 23, 1861; s. Charles and Ruth (Hill) Gould; ed. public schools and Contoocook Academy; in the dairy business after reaching majority to age of 40; since then has established an extensive apple orchard; selectman, Hopkinton, 1907, 1914-15 (Chairman of board) member N. H. house of representatives, 1917-18; member Committee of Public Safety; chairman War Savings Comm.; local food representative; member Liberty Loan Committee and in Red Cross.

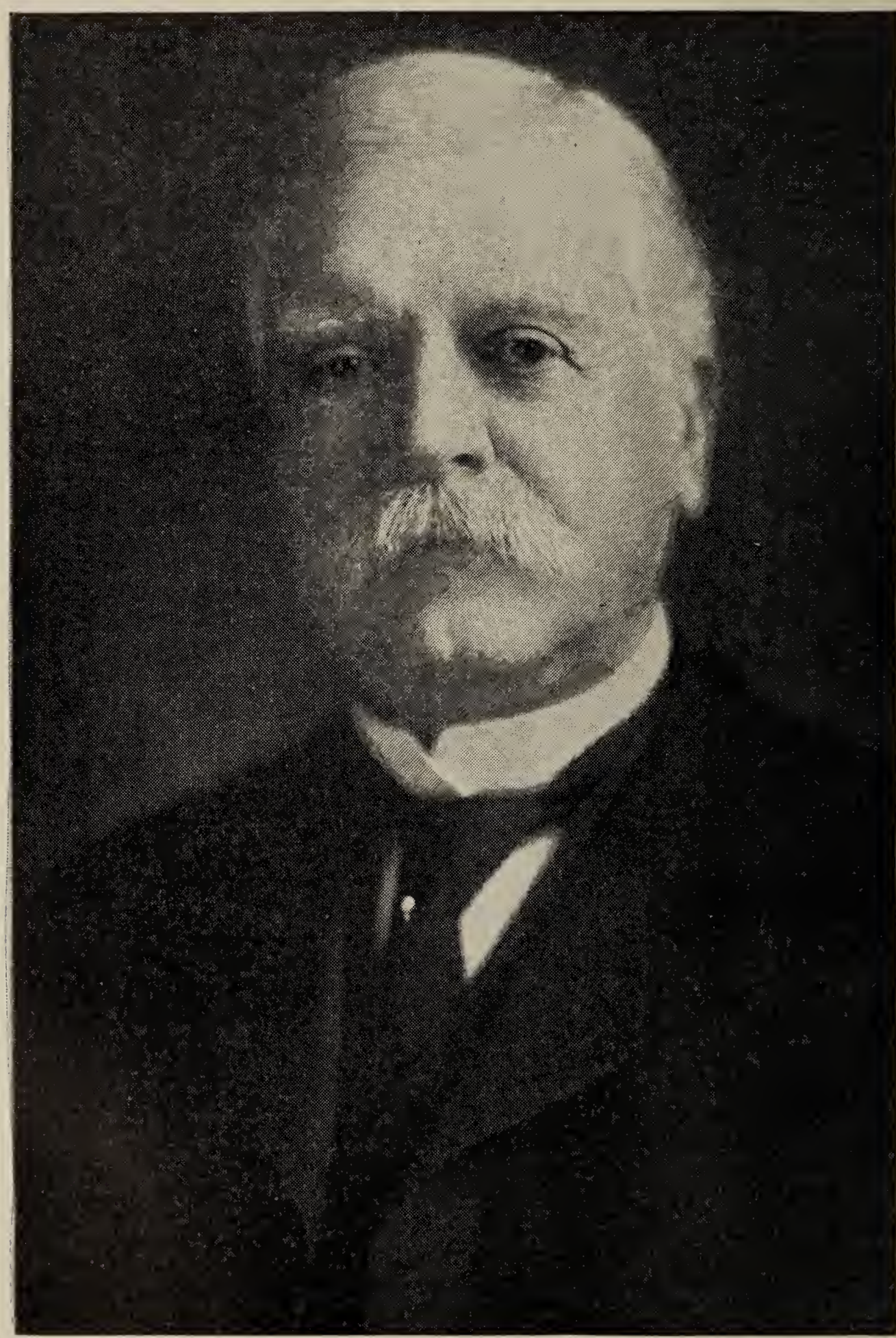

Photo by Bachrach

FRANK PIERCE CARPENTER

and Red Triangle drives; an extensive reader of liberal religious and political periodicals; believes in Universal religion as exemplified by Christ; Free Trade Democrat; member A. F. & A. M., Patrons of Husbandry (Past Master); m. Mary M. Currier, Apr. 3, 1894; ch. Jessie, May 12, 1900; res. Hopkinton, N. H.

Carpenter, Frank Pierce

Merchant, manufacturer, banker; b. Chichester, N. H., Oct. 28, 1845; s. David M. and Mary (Perkins) Carpenter; ed. public schools of Concord, N. H.; went to Manchester in 1864, where he entered the flour and grain business; in 1885 bought the Amoskeag Paper Mills of which he is still pres.; treas. Mechanics Savings Bank; director Amoskeag Nat'l Bank; director N. H. Fire Ins. Co. and member of Finance comm.; director Amoskeag Mfg. Co.; director Boston & Maine Railroad; pres. of Society of Franklin St. Congregational Church; chairman of commission which erected statue of Pres. Franklin Pierce in 1914; received honorary A.M. from Dartmouth College, 1915, LL.D., 1929; donor of Carpenter Memorial Library to city of Manchester; donated new building to Manchester Historical Society, 1931; donated Carpenter Art Building to Dartmouth College, 1928; donated half of land and contributed to building of new Y. W. C. A. building in Manchester; Congregationalist; m. Elenora Blood, Sept. 12, 1872, d. Jan. 30, 1910; ch. Aretas Blood, Feb. 14, 1875, Mary Elizabeth, May 11, 1882; res. Manchester, N. H.

Whittemore, Laurence Frederick

General representative, Boston & Maine Railroad; b. Pembroke, N. H., June 8, 1894; s. Frederick Brewster and Candace Norton Whittemore; ed. Pembroke Academy, Concord Business College; clerk, B. & M. R. R., 1912-17; U. S. Army, 1917-19; municipal accountant and ass't. to Tax Commission, 1919-22; gen'l manager, Fellows & Sons, box and casket mfgrs., Manchester, 1922-25; sec'y. and member N. H. State Tax Comm., 1925-29; Gen'l. Representative, B. & M. R. R., 1929—; Moderator, Town of Pembroke; member N. H. Legislature, 1927, 1929; trustee, N. H. Savings Bank; director First National Bank, Concord, N. H.: Democrat; Protestant; member Masons, Grange, Kiwanis Club; m. Evelyn D. Fulford, Concord, N. H., 1923; ch. Charles Fulford, 1927, Frederick Brewster, 1931; res. Pembroke, N. H.

Spaulding, Flora A. (Mrs. Fred LeVerne)

Clubwoman; b. Rumney, N. H.; dau. Edgar Alonzo and Marietta Louise (Norris) Adams; parents on both side were of old pioneer stock; ed. public schools, Plymouth, N. H., Plymouth Normal School;

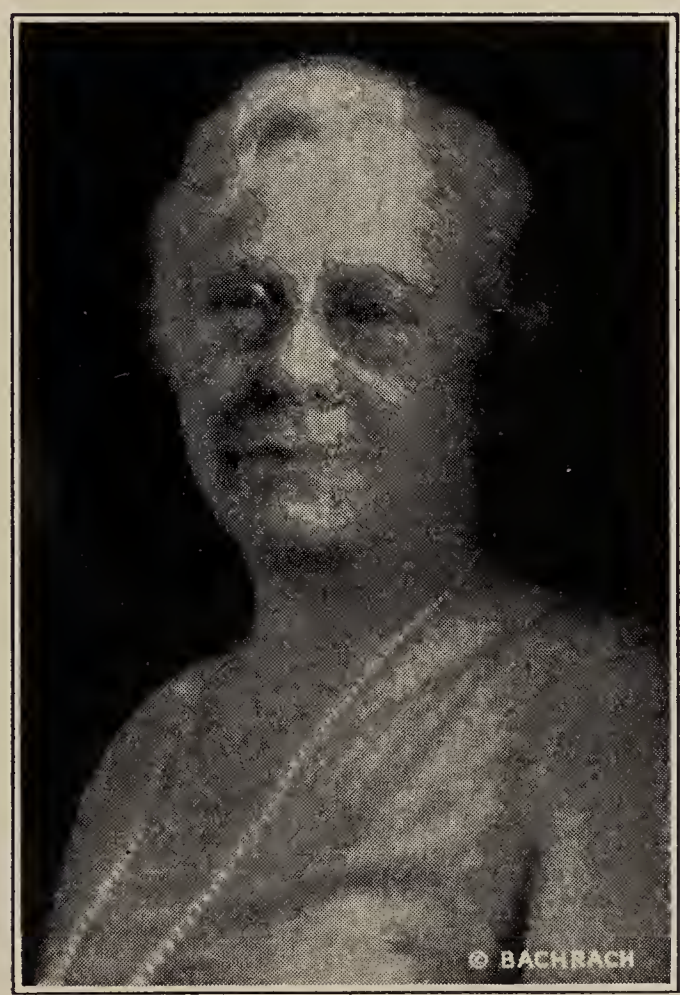

taught school for some years; during World War did canteen work with the Red Cross; member Food Conservation Committee: sold Liberty Bonds and thrift stamps; carried on the Thrift work for the state as manager under the Treasury Dept., 1919-20; charter mem-

ber American Legion Auxiliary, 3 years its state president, attending the first national convention at Kansas City, 1921; served one year as national Vice-pres. of Eastern Division; pres. Manchester Federation of Women's Clubs 2 years; president of State Federation of Women's Clubs; director in General Federation of Women's Clubs from N. H.; Republican, being member of ward, city and state Republican Committees; Congregationalist; member League of Women Voters; m. Fred LeVerne Spaulding; one son; res. Manchester, N. H.

Gladysz, Joseph J.

Musician; Warrant officer; b. Krosno, Poland, Sept. 25, 1893; s. John and Julia Gladysz; ed. in Poland, general course in music, specializing in trumpet and cornet at U. S. Studies; played in theater for eight years; director of 172nd Field Artillery Band since 1924;

Photo by Leslie Studio

entered in National Guard, Oct. 9, 1924; Warrant Officer since May 20, 1925; came to United States in 1904; became a citizen in 1912; won first prize among leading bands in N. H., 1928; Catholic; member Odd Fellows; m. Anna Rozmus; ch. John; res. Manchester, N. H.

Edgerton, Halsey Charles

Treasurer of Dartmouth College; b. Northfield, Vt., June 29, 1884; s. Charles Andrew and Flora S. (Brown) Edgerton; ed. Northfield, Vt. public schools, Northfield High School, 1902, Norwich University,

1902-04, Dartmouth College, B.S., 1904-06, Amos Tuck School of Administration and Finance, M.C.S., 1905-07; assistant in treasurer's office, Dartmouth, 1906-07; auditing clerk, 1907-09; Auditor, 1909-16; ass't. treasurer, 1915-16; treasurer, 1916—; business director, 1921—; C. P. A. State of New Hampshire, 1919—; Auditor, Town of Hanover since 1913; Trustee of Trust Funds of Town of Hanover since 1916; on sundry town and precinct committees; Major on Staff of Gov. John G. Winant, 1925-26; director; Dartmouth National Bank, Hanover, N. H., Northfield

National Bank, Northfield, Vt., Grafton Co. Elect. Light & Power Co., Split Ball-Bearing Corp., Twin State Airport, Inc. (also treasurer), Hanover Improvement Society, Inc. (also treas.), Hanover Water Works Co.; trustee Mary Hitchcock Memorial Hospital (also treas.); Republican; member F. & A. M., 32d degree, Knight Templar; Theta Chi, Phi Beta Kappa; Clubs: Lake Mitchell Trout, Boston City, University Club, Boston, Graduate Club, Hanover, Hanover Country, Hanover Rotary; res. Hanover, N. H.

Kidder, George Albert

Lawyer; b. Newbury, Vermont, Aug. 10, 1906; s. Albert A. and Sarah J. Kidder; ed. Wells River, Vt. High School, Concord Business College, studied law; admitted to N. H. Bar in 1931; chief clerk and

Photo by Kohlenberg

accountant, N. H. State Treasury Dept., 1927-29; ass't. clerk-accountant, N. H. Public Service Comm., 1929-31; Republican; Presbyterian; member Free Masons, Modern Woodmen of America, N. H. Bar Ass'n.; m. Lula E. Gordon, Concord, N. H., May 24, 1926; ch. George Albert, Jr., Feb. 11, 1927, Phyllis Gordon, Feb. 16, 1928; res. Concord, N. H.

Buxton, Willis George

Lawyer; b. Henniker, N. H., Aug. 22, 1856; s. Daniel M. and Abbie A. (Whitaker) Buxton; ed. Clinton Grove and New London academies, Boston University Law School, 1879 LL.B.; admitted to

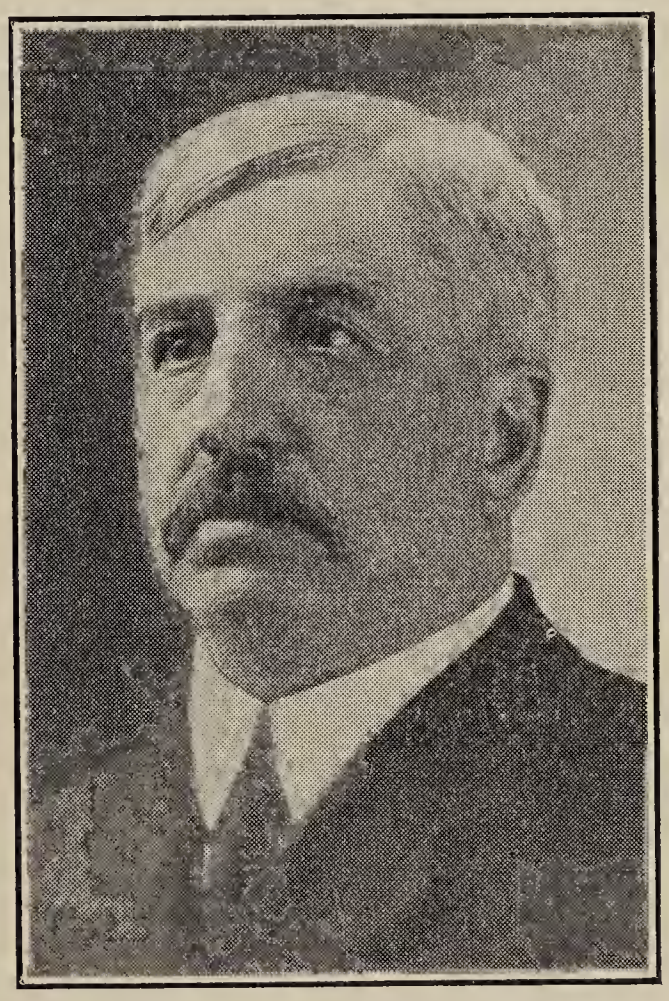

the bar in 1879 and commenced practice in Hillsboro, remaining until 1882 when he removed to Penacook; partner one year with the late Judge Nehemiah Butler; since in practice alone; Republican; Congregationalist; member N. H. house of representatives, 1895; member N. H. Senate, 1897, serving as chairman of judiciary committee; delegate to N. H. Constitutional Conventions, 1889, 1902, 1912, 1918, 1930, the only man in N. H. elected 5 times; delegate to Progressive National Conventions of 1912 and 1916; served 22 years as member of Rep. State Comm. and 5 years as member of Progres-

sive State Comm.; associate justice of the Concord district court 2 years and then justice of the Boscawen municipal court, retiring at age 70; many years town treas. and library trustee; trustee of town trust fund; member of the local board of health and board of education; treas. and superintendent, Penacook and Boscawen water precinct; trustee Merrimack Co. Savings Bank; trustee and sec'y. N. H. Orphans Home, Franklin, since 1895; author "Vacation Days", 1922, "Washington and Sunny Lands", 1925, "Four Constitutional Conventions and Congress", 1928; member Knight Templars, Masons, Odd Fellows, N. H. Historical Soc.; m. Martha J. Flanders, June 4, 1884; ch. Grace H., deceased; res. Boscawen, N. H.

Stevens, George Edward

Superintendent Laconia Needle Co.; b. Laconia, N. H., May 9, 1855; s. George Washington and Sarah Ann (Davenport) Stevens; ed. Laconia public schools, Colby Academy, New Hampton Literary Institute and Tilton Seminary; manager and supt. of hosiery mills 42 years; supt. of needle mfg. 14 years; mayor of Laconia, 1925-26; member City Council 1895; member present City Council; supervisor and moderator several years; Republican; Congregationalist; thirty-second degree Mason; m. Mary J. Fitzgerald, R. N., Apr. 30, 1924; res. Laconia, N. H.

English, James Fairfield

Clergyman; b. East Windsor, Conn., July 21, 1896; s. William Frye and Janet Smith McCrone English; ed. Monson Academy, Monson, Mass., 1912, Trinity College, Hartford, Conn., B.A., 1916, Hartford Theological Seminary, Hartford, Conn., B.D., 1921; U. S. Army, 1917-19, Sergeant First Class Medical Dept., Fifth Corps Artillery Park; ordained, Apr. 22, 1921 at Elmwood, Conn.; minister and founder Elmwood Community Church, West Hartford, Conn., 1921-25; Congregational Church, Putnam, Conn., 1925-1930; First Congregational Church, Manchester, N. H., 1930—; Republican; Congregationalist; member A. F. & A. M., Delta Chi Chapter of Sigma Nu, Kiwanis, American Legion, Captain, Chaplain Reserve U. S. Army; m. Alice Bradford Welles, Hartford, Conn., Sept. 1, 1921; ch. Janet Ellsworth, James Fairfield, Jr.; res. Manchester, N. H.

Emerson, Frank Henry

President and general manager G. P. Crafts Shoe Co., Manchester, N. H.; b. Northwood, N. H., Jan. 2, 1867; s. Henry Samuel and Maria E. (Carter) Emerson; ed. public schools and Coe's Academy,

Photo by Blank & Stoller

Northwood, N. H.; trustee Amoskeag Savings Bank; director Manchester Bldg. & Loan Ass'n.; pres. Manchester Chamber of Commerce, 1926; past-pres. Y. M. C. A., Manchester; member Constitutional Convention, 1918-193—; appointed member Manchester Finance Commission by Gov. Brown and has served since; Republican; Congre-

gationalist; member A. F. & A. M., Chapter, Commandery, Council, Scottish Rite, Bektash Temple, A. A. O. N. M. S., Eastern Star (Patron 2 years); m. Fannie F. Watson, Northwood, 1893, d. Nov. 1910; m. 2 Ethel B. Fletcher, Goffstown, Manchester, 1913; ch. Arline L.; res. Manchester, N. H.

Simoneau, Alfred W.

Undertaker; b. St. Elzeard, Canada, June 15, 1881; s. Pierre and Elmire (Champagne) Simoneau; ed. public schools and business col-

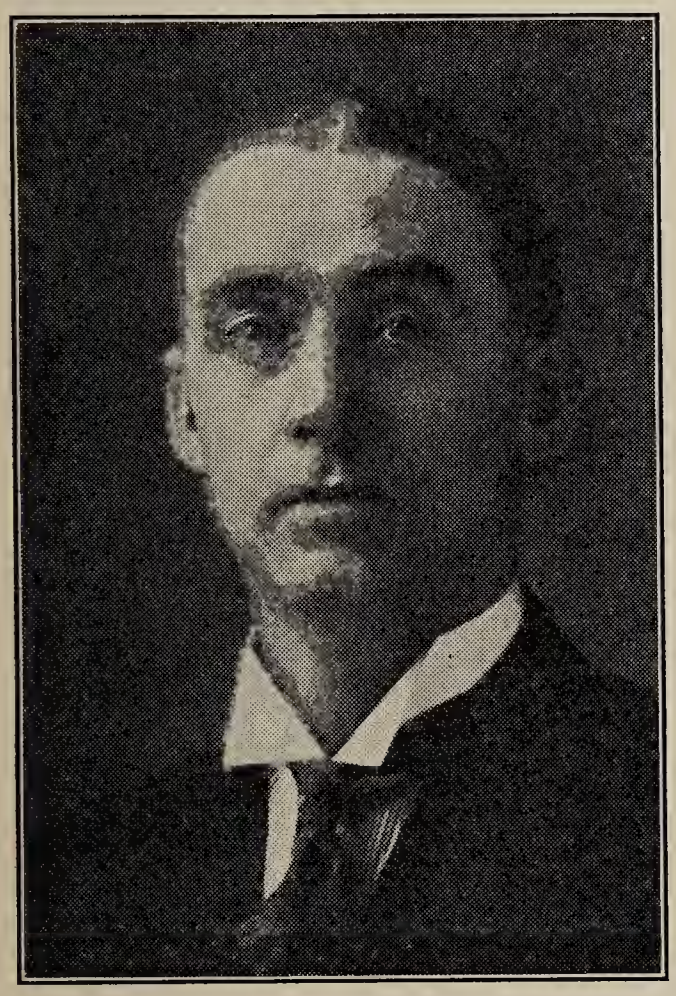

lege; in confectionery and drug business for 14 years; undertaker for past 25 years; Representative for three terms; Democrat; Catholic; member Elks, K. of C. Catholic Order of Foresters, St. Jean Baptiste Soc., Artisans Canadien Francais, Kiwanis Club; married; nine children; res. Laconia N. H.

Winchell, F. Mabel

Librarian; b. Boston, Mass.; dau. Rensselaer and Harriet Newell (Brooks) Winchell; ed. public schools, Boston, Amherst College Summer Library School; formerly teacher; library assistant Forbes Library, Northampton, Mass. 1894-1901; librarian, City Library, Manchester, N. H., 1902—; member N. H. Public Library Commission, 1917—; Republican; Congregationalist; member American Library Assoc., N. H. Library Assoc., Mass. Library Club, Manchester Historic Assoc. (trustee), Y. W. C. A., Manchester, (treas.), Business and Professional Women's Club, Manchester, N. H. Federation of Bus. and Prof. Women's Clubs, National Fed. of Bus. and Prof. Women's Clubs, Manchester Fed. of Women's Clubs, Civic Music Assoc., Manchester Institute of Arts and Sciences, Federal Council of Churches of Christ in America; unmarried; res. Manchester, N. H.

Brown, David R.

Physician; b. Wentworth, N. H., June 9, 1879; s. James B. and Eva M. Brown; ed. University of Vermont Medical School, 1903; Republican; Congregationalist; member Masons, Elks; m.; ch. James B., David R., Jr.; res. Concord, N. H.

Niles, William Porter

Clergyman; b. Warehouse Point, Conn., Nov., 29, 1869; s. William Woodruff and Bertha Olmsted Niles; ed. Holderness School, St. Paul's School, Concord, N. H., Trinity College, Hartford, Conn., B. A. and M. A., General Theological Seminary, New York, Oxford University, England; teacher in Holderness School, Plymouth, N. H., 1893-96; Priest in charge of St. James' Church, Laconia, 1899-1902; Rector of the Church of the Good Shepherd, Episcopal, Nashua, N. H., 1902—; Republican; Episcopalian; member Standing Committee, Examining Chaplain, member of Executive Council, trustee of Holderness School and St. Mary's School, Concord; deputy to nine General Conventions of the Episcopal Church; trustee of General Theological Seminary, New York; trustee, Nashua Public Library; member Masons, 33d degree; officer in Grand Command-

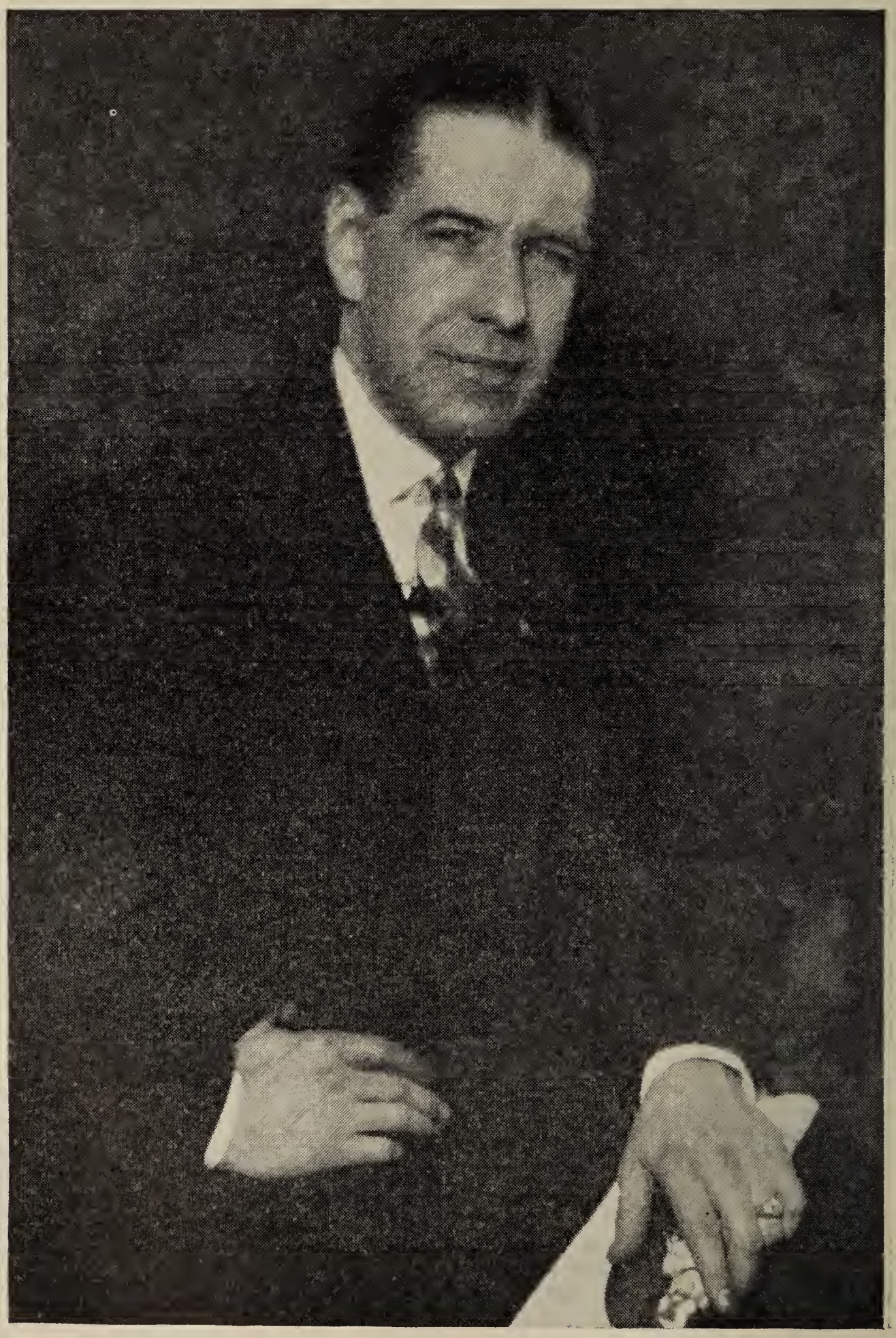

MAJOR A. ERLAND GOYETTE

ery; member Knights Templar, Elks, Psi Upsilon Fraternity, Rotary Club; m. Serena Gertrude Sanders, Laconia, N. H., Apr. 30, 1903; ch. Serena Olmsted, William Woodruff, George Sanders; res. Nashua, N. H.

Goyette, Major A. Erland

General manager, Joseph Noone's Sons Co., Peterboro; b. Springfield, Mass., Oct. 3, 1887; s. Charles Nelson and Anna M. (Sundine) (Uggla) Goyette: ed. Springfield public schools, Mass. Institute of Technology; 3 years chief engineer Gillespie Engineering Co. of New York; entered employ of Noone's in 1914; treas. Wm. R. Noone & Co., Boston since 1926; director First National Bank, Peterboro; vice-pres. and director Peterboro Co-Operative Bank; first pres. Peterboro Rotary Club; pres. and director Hillsboro County Fair Ass'n.; first pres. of N. H. Division and Peterboro Chapter of Izaac Walton League; vice-pres. and director Eskimo Dog Club of America; district commissioner Daniel Webster Council Boy Scouts of America; member of the Corporation of Peterboro Savings Bank; director N. H. Mfgrs. Ass'n.; life member, Army and Navy Club of Boston, American Game Ass'n., Nat'l Ass'n. of Cotton Mfgrs., Peterboro Historical Society, Touring Club of America, Edward MacDowell Ass'n.; charter member, Monadnock Sportsman Club; member G. A. R., honorary member, Old Guard State Fencibles of Philadelphia, Gate City Guard, Atlanta, Ga., American Legion, Old Guard, Philadelphia; member C of C of U. S., New England Council, Centennial Legion, Boston C of C, Peterboro Golf Club, Nashua Country Club, Peterboro Men's Club, Nat'l Aeronautic Ass'n of U. S. A., Mass. Automobile Club, Nat'l Travel Club, Manchester Country Club, N. E. Sled Dog Club, Ten Of Us Club, Boston, Miami C of C, Airo Club, Miami, Fla. Peterboro Board of Trade, Granite State Kennel Club, Maplewood Club, Woodrow Wilson Foundation, Nat'l Geographic Society, Roosevelt Memorial Ass'n., American Nature Ass'n., Allen Institute of Fine and Applied Arts, Nat'l Garden Ass'n., Automobile Club of Southern California, American Air Mail Society; res. Peterboro, N. H.

McIntyre, Daniel

Clergyman; b. Jamestown, Scotland, May 23, 1866; s. Finlay and Ann (Donald) McIntyre; ed. Dover, N. H. public schools, Lincoln, Me. Academy, 1888, Bowdoin College, 1892, Andover Theological,

Seminary, 1894; ordained and installed pastor of Congregational Church, East Barrington, N. H., Sept. 5, 1894, continuing until 1900; at East Fairfield and Fairfield, Vt. 1900-1903; Pawlet, Vt., 1903-1906; Townshend, Vt. 1906-11; Westminster West, 1911-1914; Barnstead Parade and Barnstead Center, 1914-16; Ossipee, 1916-21; Lincoln, Me., 1921-23; Boscawen, N. H. 1923—; superintendent of school, Townshend, Vt., 1907-10; member of school board and supt. of schools, Ossipee, N. H., 1916-21; Chaplain of Carroll County Alms House and Jail, also Merrimack County; Republican; Protestant;

member Masons, Odd Fellows, Knights of Pythias, Patrons of Husbandry, N. H. Historical Society; m. Mary Louise Holland Drew, Feb. 2, 1900; ch. Jonathan Drew, July 19, 1901, Carrie Ellen, July 8, 1908, Mary Elizabeth, May 17, 1917, Robert Russell, Dec. 9, 1919, Daniel George, May 31, 1923; res. Boscawen, N. H.

Carter, Eliot Avery

Manufacturer; b. West Newton, Mass., Nov. 15, 1886; s. James Richard and Carrie Giles Carter; ed. Phillips Academy (Andover)

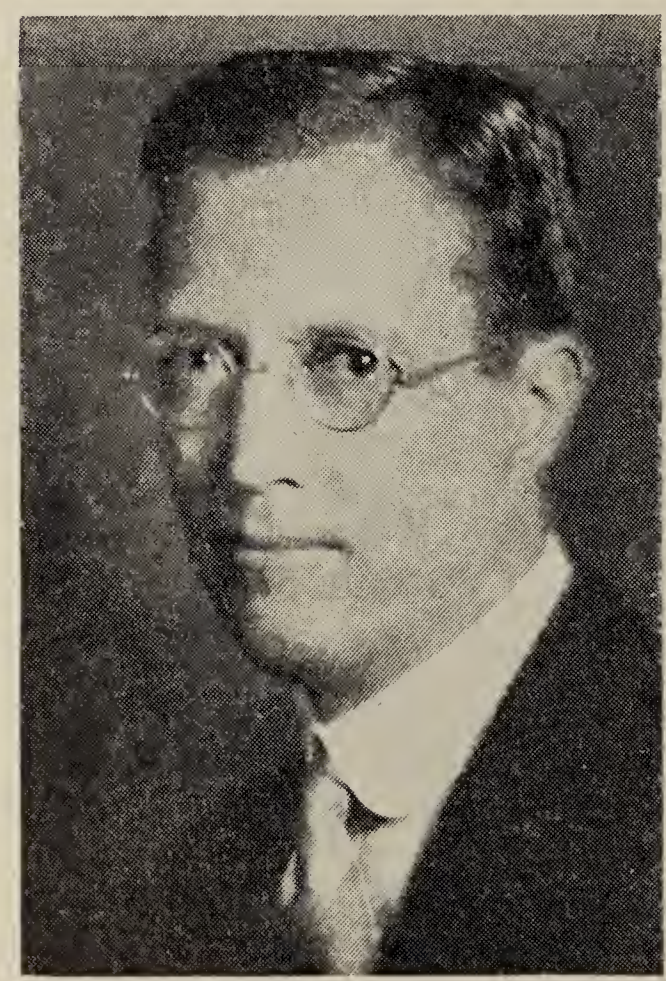

1905, Yale, 1909; now treas. Nashua Gummed and Coated Paper Co.; at Mexican Border with National Guard, 1916; World War Lieut., 103rd Inf., 26th Div. A. E. F.; now Capt. Inf. Reserve Corps; member Staff of Governor Winant, with rank of Capt.; member House of Representatives, 1925, '29, '31; Senate, 1927; District delegate to Republican National Convention at Kansas City, 1928; former pres. Nashua Chamber of Commerce; former pres. Nashua Community Chest; chairman Board of Trustees, State Industrial School; director Second National Bank of Nashua; Republican; Episcopalian; member A. V. V. Society (Andover), Psi Upsilon (Yale), Nashua Country Club, Yale Club of Boston, Y. D. Veterans Ass'n., V. F. W., American Legion; m. Edith Berdan Gardner, Sept. 7, 1920; ch. David Giles, Nov. 2, 1921, John Avery, June 16, 1924, Anne Gardner, May 10, 1926, Richard Eliot, June 10, 1928; res. Nashua, N. H.

Keenan, Martin J.

Ass't. Supt. Joseph Noone's Sons Co., Peterboro, N. H.; b. Nashua, N. H., Jan. 12, 1893; s. Patrick and Nora (Harrigan) Keenan; ed. Peterboro High School, 1911, Boston University; member board of

selectmen, 1922—; deputy sheriff of Hillsboro County since 1919; elected Representative to General Court, 1931-33; director, Peterboro Co-operative Bank; Democrat; Catholic; member Redmen, Foresters of America; Degree of Pocahontas, Peterboro Fire Dept., Vet-

eran's Firemen's Ass'n.; m. Helen Kathleen Austin, Peterboro, 1915; ch. Mary Helen, July 7, 1916, Martin Joseph, Jr., Sept. 1, 1917, Brian Austin, Jan. 30, 1921, Kathleen Elizabeth, Jan. 14, 1923, Ruth Edna, Dec. 1, 1926, Patricia Ann, July 7, 1929; res. Peterboro, N. H.

Wyman, Louis Eliot

Lawyer; b. Lynn, Mass., Aug. 2, 1878; s. Louis A. and Edith E. (Merriam) Wyman; ed. Lynn public schools, Harvard College, 1900, Harvard Law School, 1902; admitted to Massachusetts Bar Feb. 1902; admitted to New Hampshire Bar Dec. 1902; practicing law since that time in Manchester, N. H., at first associated with and later a member of the firm of Taggart, Tuttle & Burroughs; this firm through the changes of time has now become the firm of Wyman, Starr, Booth & Wadleigh; member N. H. House of Representatives, 1909-10; Republican; Independent; member Rotary, Derryfield and Manchester Country Clubs; Harvard Club of Boston and Boston Athletic Association; m. Alice S. Crosby, Manchester, June 1, 1904; ch. Eliot U., March, 26, 1905, Esther M., Dec. 19, 1907; Louis C., March 16, 1917; res. Manchester, N. H.

Felker, Andrew Llewellyn

State Commissioner of Agriculture of New Hampshire; b. Barrington, N. H., July 6, 1869; s. Andrew J. and Lydia A. (Seavey) Felker; ed. Pond Hill School, Barrington, Austin Academy, Strafford, New Hampton Literary Institution, New Hampton, N. H.; engaged in farming in Meredith and Laconia since 1897; selectman, Meredith, 1898-99; member school board ten years; Lecturer, N. H. State Grange, 1910-14; Overseer State Grange, 1914-18; sec'y. N. H. Old Home Week Ass'n., since 1914; State Commissioner of Agriculture since 1913; pres. National Ass'n. of State Commissioners and Secretaries of Agriculture, 1930; member New England Governors' Advisory and Arbitration Milk Commission; Independent Democrat; member Grange, P. of H., A. F. & A. M.; married Eva J. Perkins, Meredith, N. H., Dec. 5, 1894; ch. Louis K., Harold P., Walter A.; res. Laconia, N. H.

Epply, Joseph W.

Manufacturer; b. Erie, Penn., Sept. 8, 1884; s. Joseph B. and Ellen Campbell Epply; ed. public schools; formerly with Oil Refinery Branch plant at Buffalo, N. Y.; present pres. Manchester Supply

Co.; owner Kimball and Epply; vice-pres. R. G. Sullivan, Inc.; director, Amoskeag National Bank, Amoskeag Trust Co., Amoskeag Investment Co., Public Service Co.; Republican; Catholic; member K. of C., Manchester Country Club, Derryfield Club, Rotary, N. H. Mfgrs. Ass'n., Cygnet Boat Club, Chamber of Commerce, Boston Athletic Ass'n.; m. Susan A. Sullivan, Manchester,, Oct. 12, 1910; ch. Susan J., Joseph W., Jr., Hester R., Walter G., Roger L., William R.; res. Manchester, N. H.

Worthen, Anne Skinner

Dentist; b. Amesbury, Mass., May 5, 1870; d. Wm. Ezra and Caroline Eliza (Babb) Worthen; ed. Amesbury High School, Tufts Dental School, 1907; worked in dentist's office as general assistant

Photo by Kimball

and prosthetic assistant; practiced in Boston 22 years; during that time did volunteer service at Lynn Neighborhood House, North End Mission and Metropolitan Dental Hospital; was consulting dentist at New England Hospital for Women and Children and volunteer clinical instructor at Tufts Dental School 1916-18; sec. Tufts Dental Alumni Ass'n. for several years; Unitarian; member, North Eastern, Mass. Dental Society, N. E. Dental Society, Mass. Dental Society, Metropolitan District, American Dental Ass'n., Ass'n of American Women Dentists, N. H. Dental Society, Tufts Dental Alumni Ass'n.; m. John Randall Worthen, Dec. 24, 1913, d. Feb. 2, 1914; m. 2 Dr. John Henry Worthen, Concord, N. H. Jan. 1, 1929; res. Concord, N. H.

Worthen, John H.

Dentist; b. Apr. 21, 1868; s. Warren B. and Mary Grace (Moulton) Worthen; ed. public schools, Penn. Col. of Dental Surgery now U. P. Dental dept.; pres. Concord, N. H. Dental Society, N. H. State Dental Society, Contoocook River Improvement Society, First Church of Christ Scientist, Concord, N. H.; Republican; Christian Scientist; member Concord District Dental

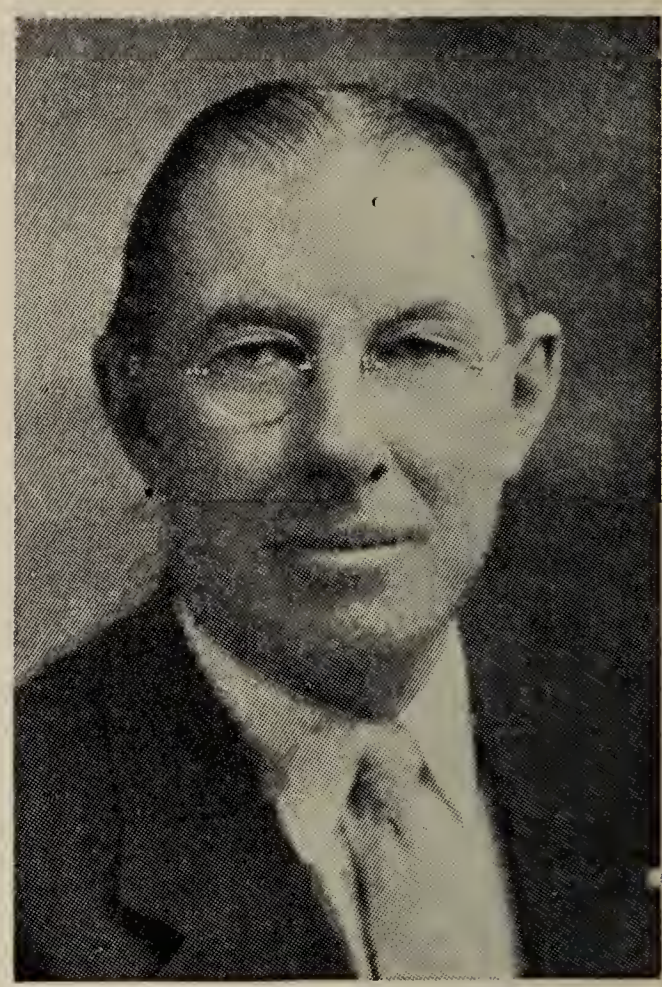

Photo by Kimball

Society, N. H. State Dental Society, Mass. State Dental Society, North Eastern Dental Society, New England Dental Society, National Dental Ass'n., Masons, Eastern Star; m. 1 Dell M. Moulton, Plymouth, N. H., 1897; ch. Doris Moulton (Mrs. B. H. Sawyer); m. 2 Dr. Anne S. Worthen, Boston and Watertown, Mass. Jan. 1, 1929; res. Concord, N. H.

Munsey, George P.

Pres. Peoples National Bank, Laconia, N. H.; b. Gilford, N. H., Oct. 12, 1867; s. George W. and Eliza J. (Hoyt) Munsey; ed. public schools and New Hampton In-

stitution; formerly farmer then bookkeeper; entered bank as junior clerk, 1893; councilman, Laconia City Committee, 6 years; Mayor, Laconia, 1915-16; pres. N. H. Bankers Ass'n., 1928; cashier, Peoples National Bank, 1907-27; vice-pres., 1927; pres., 1928; Republican; Congregationalist; member all Masonic bodies, N. H. Consistory and Bektash Temple, Shrine; charter member Laconia Rotary Club; m. Dora E. Glidden, Sept. 16, 1892; ch. Everett D., Oct. 19, 1905, George P., Jr., June 1, 1910; res. Laconia, N. H.

Sawyer, Roland Douglas

Pastor, scholar, public servant; b. Kensington, N. H., Jan. 8, 1874; s. Stephen C. and Phoebe M. (Blake) Sawyer; ed. Kensington public school, Exeter High School, Revere Training School (religious),

Boston Univ. Theological School; clergyman since 1898; member Massachusetts legislature, 1914 to present; member Mass. Constitutional Convention, 1917-18; delegate to three National Conventions, 1908, 1924, 1928; Socialist candidate for governor, 1912; Democrat excepting period 1902-13; Congregationalist; member Odd Fellows and Grange; m. Mary L. Palmer, Kensington, N. H., June 29, 1898; ch. Ruth E., Rachel N., Roland D., Jr., Robert P., Rosalind B., Ramona J.; res. Ware, Mass.

Schiller, Rudolph

Teacher of music; conductor; composer; b. Asch, Austria, April 20, 1876; s. Elisabeth and Robert

Schiller; ed. public and private schools, Manchester, N. H., Royal Conservatory of Music, Leipzig, Germany; conductor Manchester Symphony Orchestra and Orchestra of the Manchester Institute of Arts and Sciences 26 consecutive years; Representative; delegate to Constitutional Convention: Republican; Protestant; member Masons; m. Mary L. Bray; ch. Robert William, Mary E.; res. Manchester, N. H.

Hill, Frank Pierce

Librarian; b. Concord, N. H., Aug. 22, 1855; s. Cyrus and Nancy (Walker) Hill; ed. Dartmouth, B.S., 1876, LL.D., 1906; librarian, Lowell, Mass., 1881-85; started first free public library in N. J. at Paterson, 1885; later inaugu-

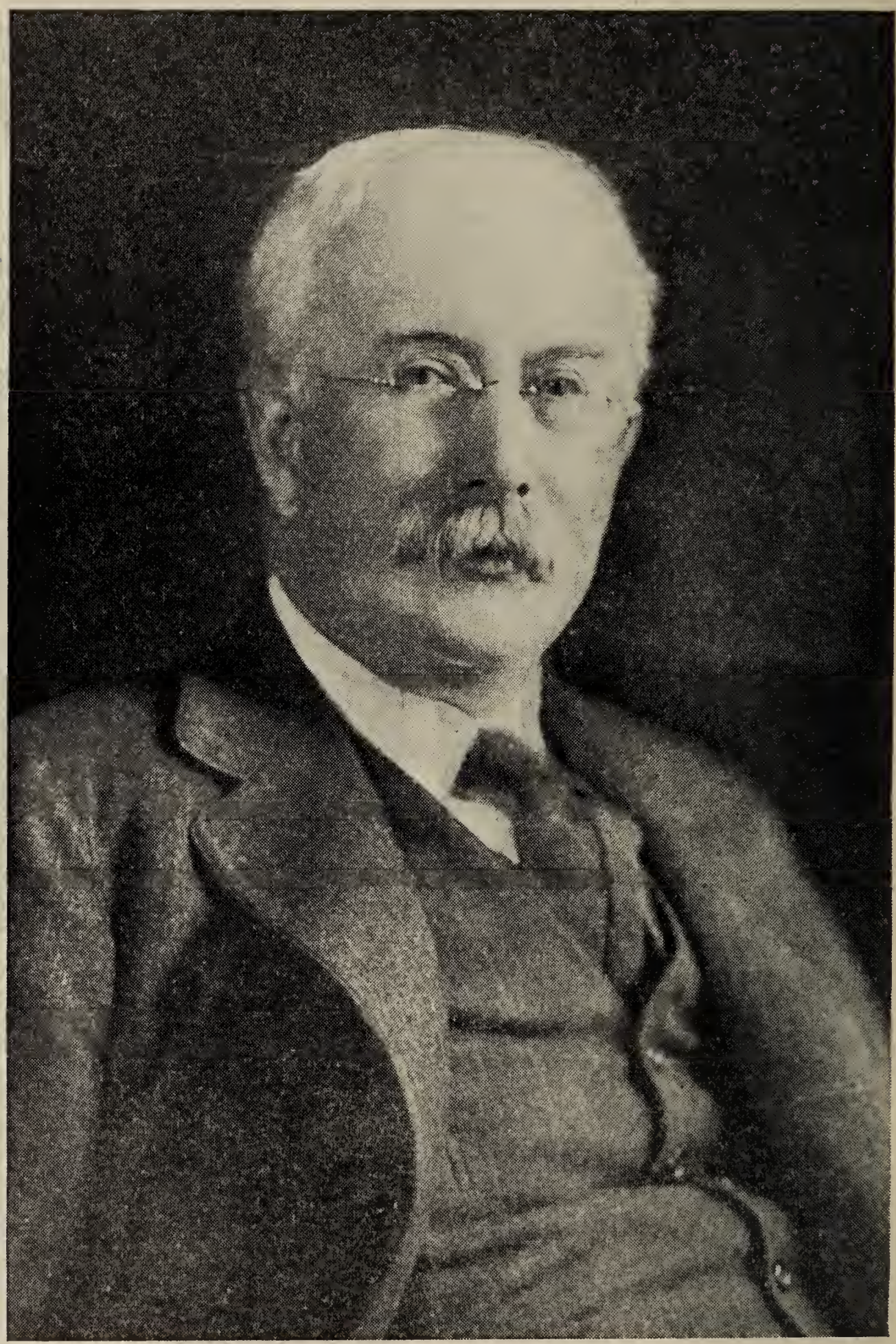

Photo by Bachrach

FRANK NESMITH PARSONS

rated the Salem, Mass. Public Library, 1888-89, and in 1889, the Newark, N. J. Public Library; librarian Newark Free Public Library, 1889-1901; Brooklyn, N. Y. Public Library 1901-30, since 1930 librarian consultant Brooklyn Public Library; member A. L. A. (Sec. 1891-95, pres. 1906); chairman A. L. A. war finance comm., 1917; chairman A. L. A. comm. on Enlarged Program, 1919; m. Annie M. Wood, Lowell, Mass., May 17, 1880: res. 71 Church St., Winchester, Mass.

Parsons, Frank Nesmith

Jurist; chief justice, N. H. Supreme Court: b. Dover, N. H., Sept. 3, 1854; s. Benjamin F. and Mary A. (Nesmith) Parsons; ed. Pinkerton Academy, Derry, N. H., 1870, Dartmouth College, A.B. 1874, LL.D. 1904; read law with Greenleaf C. Bartlett of Derry, Daniel Barnard and Austin F. Pike of Franklin; admitted to the bar in 1879 and commenced practice in Franklin, where he continued, being in partnership with Austin F. Pike till 1886; Republican; for several years member Franklin school board; delegate from Franklin in N. H. Constitutional Convention 1889, 1930, President of 1930 convention; State law reporter, 1891-5; member N. H. executive council, 1893-4; first mayor of Franklin, 1895; associate justice, N. H. Supreme Court, 1895-1902; Chief Justice, 1902-1924, retired at age of 70; director and vice-president Franklin National Bank; trustee and president Franklin Savings Bank; formerly director and president Citizens National Bank, Tilton; trustee 1896-1930 Pinkerton Academy (president of the board); trustee and president Franklin Hospital; member Franklin Board of Water Commissioners 1891-1920; vice-president, N. H. Historical Society, 1911-17; president 1917-18; member, N. H. Bar Association (president, 1912-14), American Bar Ass'n.; m. Oct. 26, 1880, Helen F., dau. of Hon. Austin F. Pike, d. March 6, 1914; res. Franklin, N. H.

Miller, Edward Franklin

Clergyman: District Superintendent of N. H. Methodist Conference; b. Decatur, Indiana, Feb. 21, 1882; s. Joseph and Tenah Anna Miller; ed. public schools of Indiana, Taylor University, Upland

Indiana, Baker University, Baldwin, Kas., Boston University School of Theology; Parishes: Contoocook; Keene, N. H., Waltham, Mass., E. Boston, Lawrence, Mass.; member of N. H. legislature, 1915-16; lecturer with Swarthmore Chautauqua Ass'n., 1921-25; Republican; Methodist Episcopal; Mason; married; res. Concord, N. H.

Osgood, Abraham Lincoln

Farmer; b. Loudon, N. H., 1864; s. Abram B. and Lucy A. (Sargent) Osgood; ed. public schools, Pittsfield Academy, New Hampton Institution; Michigan University, A. B., 1898; former school teacher in Loudon and Pittsfield; former tax collector; selectman; moderator many years; member school board, 30 years; chairman Liberty Loan Comm. during World War; chairman town Republican committee,

1920-24; Representative to General Court, 1929-30; member Grange, (Sec. and Past Master); awarded medal by State Grange in 1929 as leading farmer of the state; member Farm Bureau and organizer; Republican; Free Baptist; active on church committees; m. Sadie R. Dimond, 1902; ch. Lucy M. (Dean), Agnes E., Alice L. (Ross), James D., Jonathan A.. William M., Martha P.; res. Loudon, N. H.

Brackett, Charles H.

Farmer; b. Greenland, N. H., Nov. 1, 1865; ed. Brackett Academy, Greenland, 1882; in retail dairy business; operates ice cream plant; carries on general plant and orchard; moderator for forty suc-

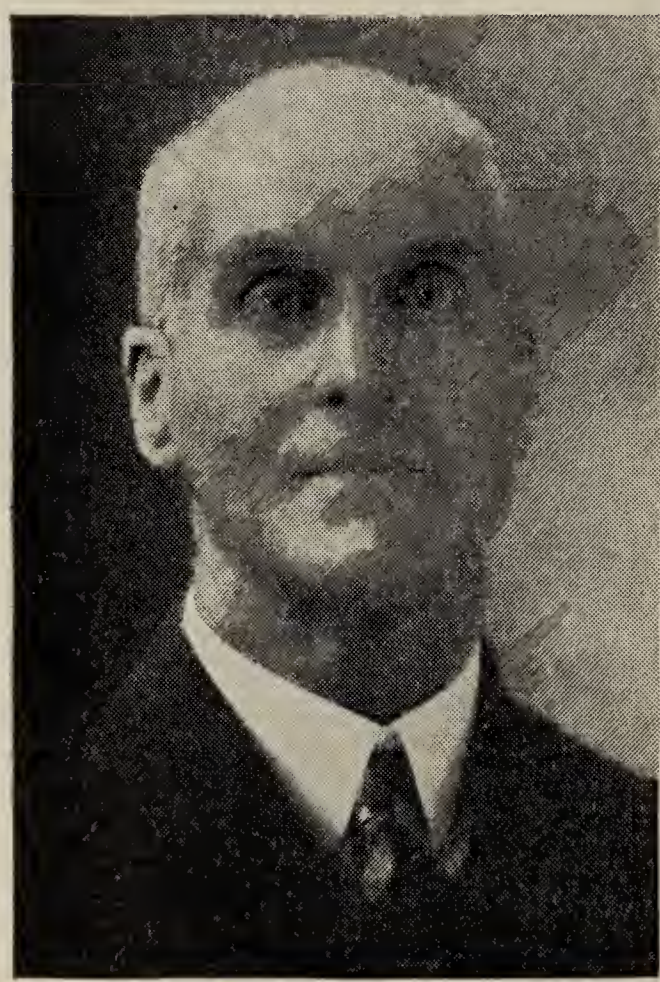

Photo by Chadbourne

cessive years; town treasurer; selectman for three terms; representative to legislature, 1927; Senator 1929, 1931; director Merrimack Farmers Exchange; director and vice-pres. Portsmouth Chamber of Commerce; pres. Portsmouth Kiwanis Club; Republican; member Masons (Past Worshipful Master, Grange (past master); m. Fannie M. Lamprey, North Hampton; ch. Edwin L. Charles H. Jr., Ralph deR., Esther M. (Beals), Constance Syphers, William H. L., deceased, res. Greenland, N. H.

Merrill, Harry

Retired; b. April 4, 1874; s. David Webster and Mary Coffin Merrill; ed. public schools, Exeter, N. H.; formerly lumber dealer; Representative, 1923-1925; Senator, 1927; member Governor's Ex-

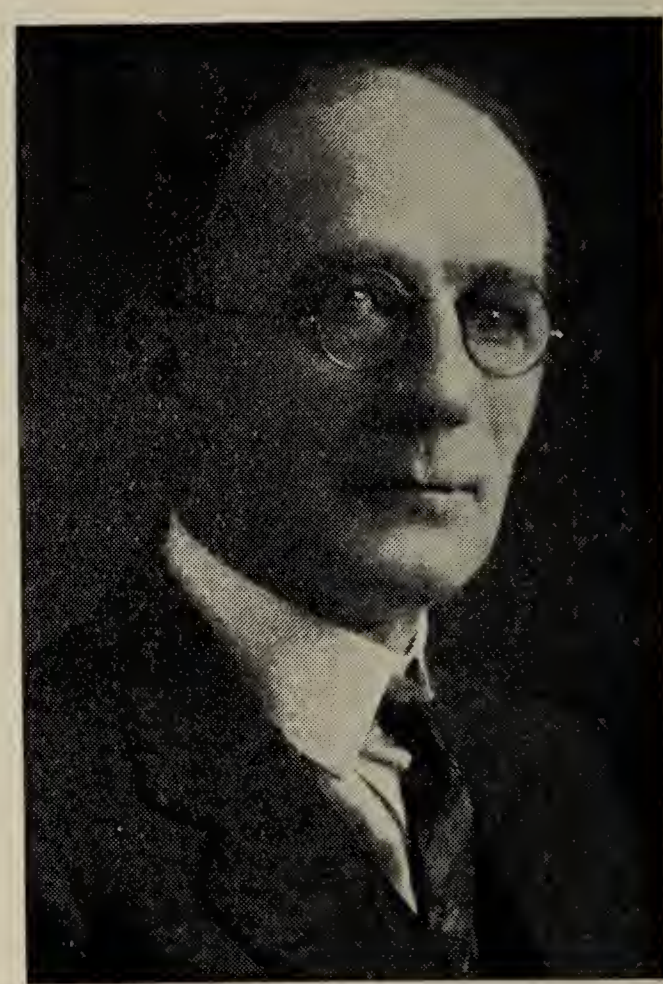

ecutive Council, 1929; trustee, Exeter Public Library, Exeter Park Ass'n., Exeter Cemetery Ass'n.; trustee and treas. Exeter Hospital; trustee and treas. of trust funds of Congregational parish; trustee, Merrill Institute and Free Lecture Ass'n.; director Exeter Banking Co.; director and pres. Exeter Cooperative Bank; Republican; Congregationalist; member Exeter Country Club, Exeter Sportsman Club, Winnipesaukee Power Boat Ass'n.; m. Harriet C. Stockman, June 30, 1903; ch. Henry E., Marjorie, David D., Sydney A.; res. Exeter, N. H.

Jackman, Charles L.

Insurance; b. Concord, N. H., Aug. 4, 1871; s. Capt. Lyman and Sarah Freese (Tilton) Jackman; direct descendant of James Jackman, an original settler of Newbury, Mass.; his great-grandfather

served in the Revolution, his grandfather, Maj. Royal Jackman, with two brothers, served in the war of 1812, and his father, Capt. Lyman Jackman, who wrote the history of the Sixth N. H. Volunteers, served during the Civil War, was wounded in the second battle of Bull Run and was confined for a time in Libby prison; ed. Concord public schools, high school, 1890; Congregationalist; Republican; engaged in fire insurance, with his father, after leaving school, and has continued, developing an extensive business, and is connected with various corporations in other lines; pres.: Capital Fire Insurance Co., Phenix Mutual Fire Ins. Co., New England Mutual Fire Ins. Co., First Investment Co., Northern Securities Co., Securities Co. of N. H., Concord Real Estate Co., Acquilla Co., Jackman & Lang, Inc., Page Belting Co., Mountain Land Co., Granite State Quarries Co., Corporation Trust of N. H.; pres. and treas.: N. E. Mutual Casualty Co., Underwriters Fire Ins. Co., Concord Mutual Fire Ins. Co., Manufacturers and Merchants Mutual Ins. Co.; chairman Board of Directors, State Fire Ins. Co.; treasurer, Concord Y. M. C. A.; manager, N. E. Underwriters Agency; director: Concord Silversmiths, Inc., National State Capital Bank, Union Trust Co., Northern (N. H.) Railroad, State Capital Co., United Life & Accident Ins. Co., Personal Finance Co., Eagle & Phenix Hotel Co., N. H. Realty Co.; Cemetery Commissioner; Park Commissioner; member University Club of Boston, Wonolancet Club, Concord, Concord Country Club, Bow Brook Club, Kancamagus Club, N. H. Historical Soc., American Geographical Soc.; m. 1 Minnie M. Day, Concord, Oct. 11, 1893, d. Sept. 13, 1898; m. 2 Mary E. Rolfe, May 17, 1900; ch. Margaret Sarah, Aug. 8, 1904, Roma A., Aug. 2, 1909, d. Jan. 11, 1912; res. Concord, N. H.

Guertin, Antoine Albert

Attorney at law; b. Nashua, N. H., June 26, 1902; s. J. B. A. and Angeline (Burque) Guertin; ed. Nashua parochial schools, St. Anselms College, Manchester, Holy Cross College, A.B., Boston University, LL.B.; Republican; Catholic; member Rotary Club; married; res. Nashua, N. H.

Smith, Harry W.

Professor of Economics and Head of Department of Economics, University of New Hampshire; b. Waterford, New York, 1882; ed. Cohoes High School, Hamilton College, A.B., 1908, Auburn Theological Seminary, 1911, Hamilton College, A.M., 1912, Columbia University, A.M., 1920; served as pastor of Presbyterian Church of Horseheads, Elmira, N. Y., 1911-18; served as Y. M. C. A. Secretary during World War; Professor of Economics and Oratory at Dubuque College and Seminary, 1918-19; Professor of Economics and head of department at University of N. H., 1920—; member of Institute of Politics at Williams College in 1928 and 1931 and was sent abroad in summer of 1926 by Car-

negie Endowment to study methods of international cooperation; lectured and written on N. H. tax problems; Liberal; Presbyterian; member Phi Mu Delta Fraternity, National Geographic Society, N. H. Academy of Science, American Ass'n. for Labor Legislation, American Economic Ass'n., Academy of Political Science, American Ass'n. of University Professors; fellow of International Institute of Traffic; member National Honor Society of Phi Gamma Mu; married; ch. Caroline; res. Durham, N. H.

Sulloway, Frank Jones

Lawyer; b. Franklin, N. H., Dec. 11, 1883; s. Alvah W. and Susan K. (Daniell) Sulloway; ed. Franklin High School, St. Paul's School, Concord, Harvard University, A.B. 1905, Harvard Law School, LL.B.

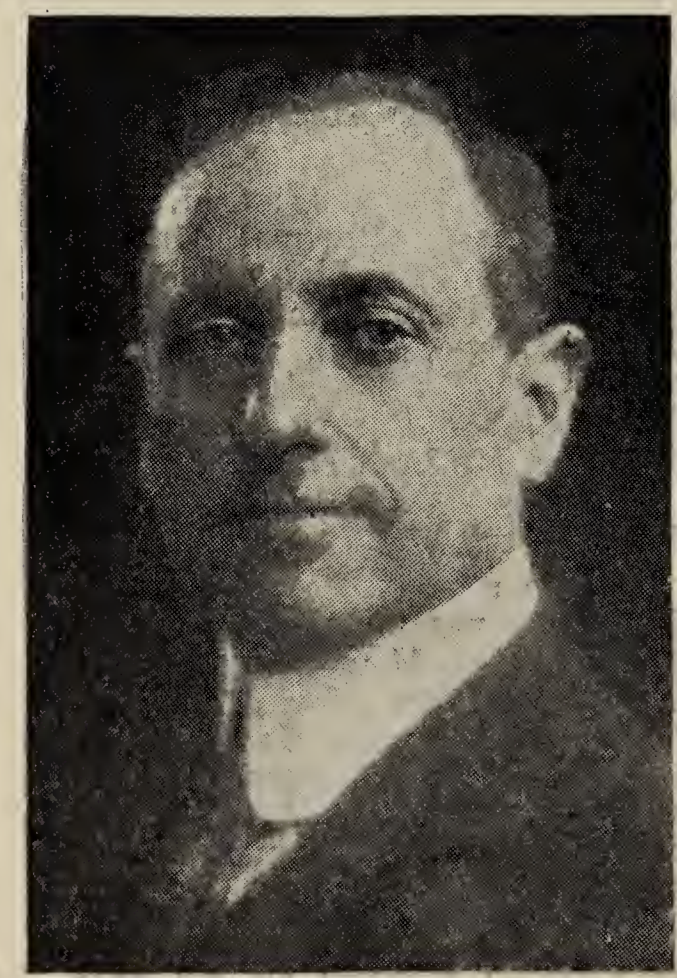

Photo by Kimball

1907; admitted to Mass. Bar, 1906; practiced law in Boston with Hill, Barlow & Homans 1907-11; admitted to N. H. Bar in 1911; member firm of Streeter, Demond, Woodworth & Sulloway since 1911; chairman, Concord Chapter American Red Cross 1917—; pres. Union Trust Co., Concord; director, First National Bank, Concord, Franklin National Bank, Franklin, Sulloway Mills, Franklin, Tire Fabric Corp., Salmon Falls; trustee Amoskeag Co.; Republican; Congregationalist; member, Bow Brook Club, Concord, Harvard Club, Union Club, Boston, Spee, D. K. E. and Hasty Pudding Clubs (Harvard) Phi Delta Phi (Harvard Law); m. Sept. 24, 1913 Margaret Thayer, Concord, N. H.; ch. Gretchen, b. Oct. 10, 1914, d. Feb. 6, 1916, Alvah W. 2d, b. Nov. 25, 1916, Faith T., b. Oct. 17, 1920; res. Concord, N. H.

Young, William A.

Dentist; b. Concord, N. H., Sept. 25, 1876; s. George A. and Mary J. (Cummings) Young; ed. Philadelphia Dental College, Garretson Hospital Oral Surgery; dental surgeon Margaret Pillsbury Hospital Staff, N. H. Memorial Hospital Staff; Republican; Congregationalist; member Masons, Kiwanis Club, Concord District Dental Soc., N. H. Dental Soc., New England Dental Soc., American Dental Soc.; m. Nellie Bailey, March 4, 1903; ch. William A., Jr.; res. Concord, N. H.

Toland, Edward D.

Educator; author; farmer; b. Philadelphia, Pa., Dec. 11, 1886; s. Edward D. and Charlotte Rush Toland; ed. St. Paul's School, Concord, N. H., 1904, Princeton, 1908, Post graduate work, Columbia University, N. Y., Sorbonne, Paris; general manager Kentucky Public Service Co., 1912; partner, Reilly, Brook & Co. (bankers), Philadelphia, Pa., 1913; Field Hospital Service, 8th Corp. French Army, 1914-15; Com'd'g. Co. M., 64th Inf., 7th Div., A. E. F., 1917-18; G. H. Q., A. E. F., 1919; head of Dept. of History, S. P. S., Concord, N. H. to date; member N. H. House of Representatives, 1925-26; state chairman Ass'n. Against Prohibition Amend't., 1932; holder of several titles in tennis; author: "Aftermath of Battle", 1916, "Choosing the Right Career", 1924,

various articles for newspapers and periodicals; Republican; Episcopalian; member Racquet Club, N. Y.. Longwood Cricket Club, Boston, Blue Mt. Forest Fish and Game Club; m. Esther Roberts Howell, Philadelphia, June 26, 1917; ch. Edward D., Jr., Benjamin Rush, Annabel; res. Concord, N. H.

Dearborn, Samuel J.

Lawyer; b. Canterbury, N. H., June 30, 1886; s. Alvah J. and Adah B. Dearborn; ed. public

Photo by Bachrach

schools, Tilton School, 1906, Boston University Law School, 1909; Register of Probate for Hillsborough County, 1923-25, 1929-33; Democrat; Methodist; m. Blanche L. Dunsmoor: ch. Earle J., July 19, 1916, Ruth D., July 24, 1919; res. Manchester, N. H.

McGreal, Thomas Joseph

Attorney; b. Somersworth, N. H., Jan. 12, 1897; s. John F. and Ann (Reilley) McGreal; ed. Somersworth High School, 1915, Suffolk Law School, Boston, Mass. 1925; admitted to practice of law, 1925; during war with 26th Service Co. Signal Corps; city solicitor of Somersworth, 1925—; member N. H. Legislature, 1927-29-31; Democrat; Catholic; member N. H. Bar Ass'n.; unmarried; res. Somersworth, N. H.

Bridges, Henry Styles

Public Service Commissioner of New Hampshire; b. West Pembroke, Maine; s. Earl L. and Alina (Fisher) Bridges; ed. Pembroke, Me. High School and University of Maine; formerly agricultural instructor, Sanderson Academy, Ashfield, Mass.; agricultural expert and member of Mass. Food Administration; County Agricultural Agent, Hancock County, Me.; State

Photo by Beverly Studios Inc.

Extension Specialist, Univ. of N. H.; Executive-Sec'y, N. H. State Farm Bureau Federation; editor, Granite Monthly; business agent for Ex-Gov. Robert P. Bass; sec'y, ass't. treas. and director of N. H. Investment Co.; sec'y and treas. of Farm Bureau Mutual Automobile Ins. Co.; appointed member of

N. H. Public Service Comm. in 1930; 2nd. Lieut. Reserve Officers Corps, U. S. Army; treas. Putnam Agricultural Foundation; publicity sec'y. N. H. State Jersey Cattle Club; sec'y.-treas. Univ. of Maine Alumni Ass'n. of N. H.; pres. Concord Chapter Res. Officers Ass'n.; trustee N. H. State Chapter, S. of A. R.; vice-chairman of Rep. State Comm., 1928-9; director of Speakers Bureau, Rep. State Comm., 1924-25; member Kiwanis Club, Masons, Odd Fellows, Elks, Farm Bureau, Grange; m. Sally Clement, Concord; ch. Henry Styles, Jr., David Clement; res. Concord, N. H.

Chesley, Thomas Jewett

Mayor, City of Dover; b. Hutchinson, Minn., June 11, 1869; s. James E. and Frances A. (Tasker) Chesley; ed. Newmarket, N. H. public schools, New Hampton Lit-

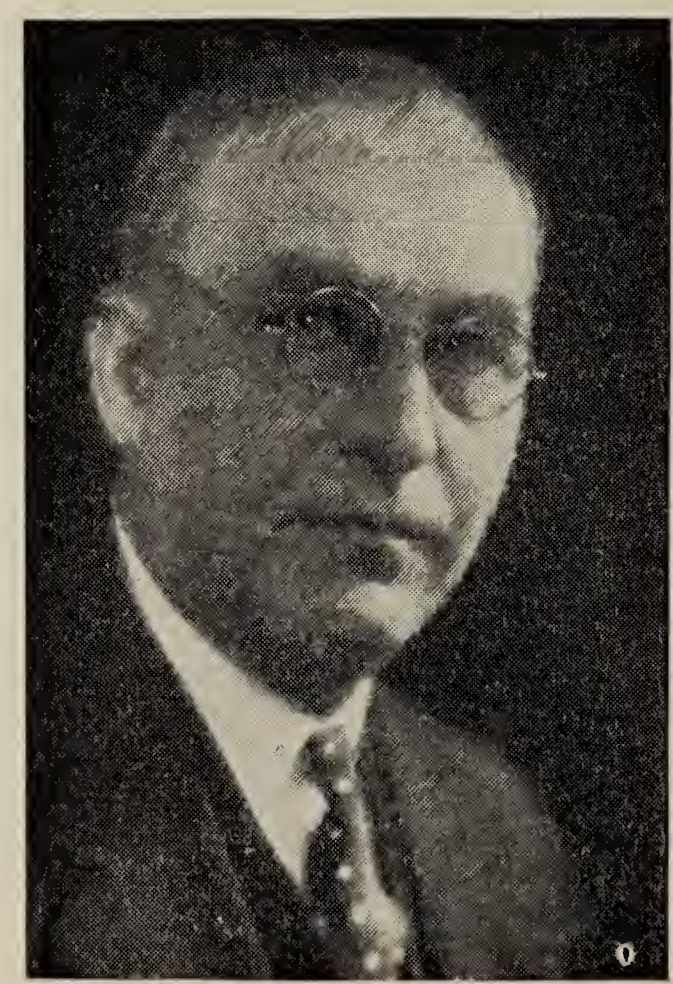

Photo by Bachrach

erary Institute; served apprenticeship in printing business; engaged in present occupation of undertaker; director Merchants National Bank; one of the incorporators of Granite State Bldg. and Loan Ass'n.; Congregationalist; member Masons, K. of P., Elks, Rotary Club, Chamber of Commerce; m. Cora M. Farmer, Manchester, N. H., Sept. 11, 1911; res. Dover, N. H.

Morrison, John

County commissioner; b. Sanbornton, N. H., May 10, 1869; s. Luther and Sarah Morrison; ed. New Hampton Institution; form-

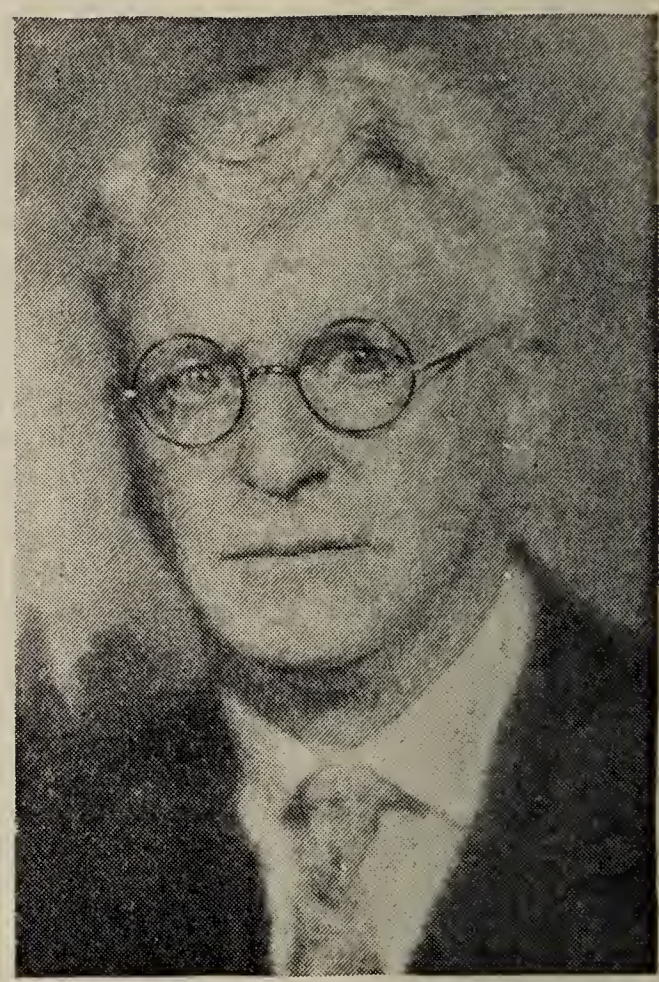

Photo by Wright

erly storekeeper; Postmaster at Winnisquam, N. H. 1915-27; Republican; Baptist; member I. O. O. F.; married; ch. Mrs. Hattie B. Jewett; res. Laconia, N. H.

Murphy, Patrick W.

Lawyer; Justice of Municipal Court, Dover, N. H.; b. Dover, N. H., Feb. 4, 1872; s. Bernard and Margaret Murphy; ed. Dover public schools; formerly reporter, then Clerk of Municipal Court; member Constitutional Convention, 1902; member school committee; appointed Justice of Municipal Court by

Gov. Albert O. Brown, Nov. 30, 1921; Republican; Catholic; member B. P. O. E., Bellamy Club, American Bar Ass'n., N. H. Bar Ass'n.; unmarried; res. Dover, N. H.

Keeler, Irad Eugene

Register of Probate of Merrimack County; b. Greenport, N. Y., March 7, 1868; s. Rev. Samuel Crofut and Lydia (Williams) Keeler, both of whom were natives of Connecticut; his father divided about equally between the states of New

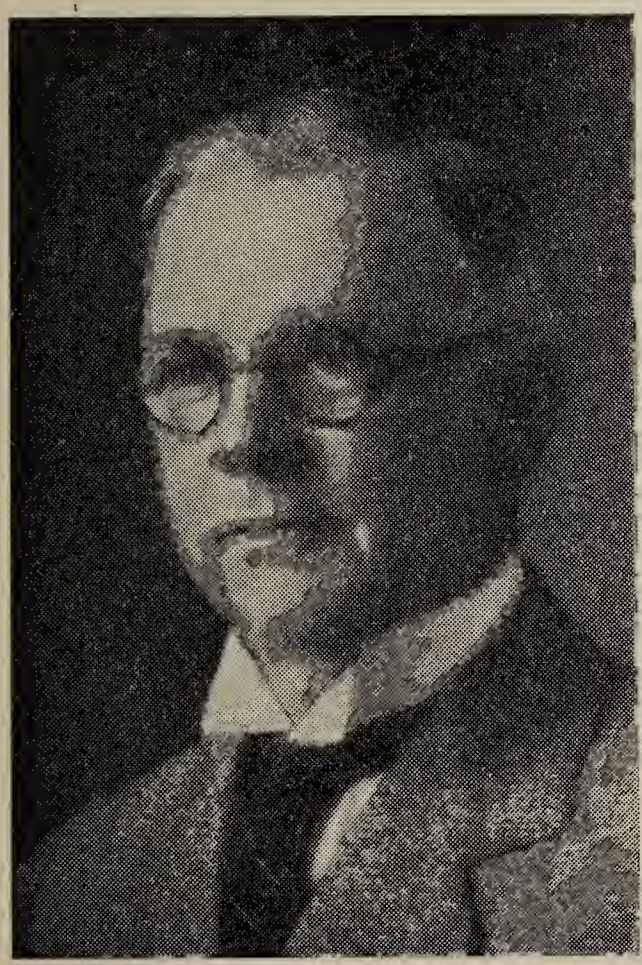

York and New Hampshire a service of nearly half a century in the Methodist ministry, filling many leading pastorates and rising to a District Superintendency in the latter state. He has been a resident of New Hampshire since 1877; educated in the public schools, graduating from Keene High School in 1886; after a year of clerical work in New York City, he came to Concord in 1887 where he has since resided; was for twenty five years a correspondent consecutively of the Manchester Union, Manchester Mirror, Boston Globe and various metropolitan dailies; also for several years conducted a general insurance business; a tenor soloist and member of mixed quartette choirs of various Capitol city churches, during a period of twenty five years; Member and manager Schubert Male Quartet, which for a decade was popular as a concert organization in New Hampshire and various parts of New England; Republican; member of the state legislature of 1911, serving on the appropriation and insurance committees; nominated in 1912 for register of probate for Merrimack County, carrying 31 out of 37 towns and wards, in competition with two well-known and active opponents; is now serving his tenth consecutive bi-ennial term, without opposition in the primaries, frequently leading the ticket in the primaries and elections; member Eureka Lodge No. 70 A. F. & A. M., South Congregational church, Capital Grange, Wonolancet Club, N. H. Historical society, trustee Concord Public Library; charter member and past president Concord Kiwanis Club; m. Dec. 17, 1901, Edith M. Burleigh of Concord; one son, Richard Hall, newspaper reporter and Philatelist, resides with parents.

Sullivan, John E.

Insurance Commissioner, State of New Hampshire; b. Somersworth, N. H., July 4, 1878; s. Dennis J. and Anne (Daley) Sullivan; ed. public schools; formerly postmaster and Bank Commissioner, State of N. H.; Democrat; Catholic; member K. of C.; ch. Anne Geraldine, Margaret Martha; res. Somersworth, N. H.

Lang, Fred W.

Commissioner of Public Works, Concord, N. H.; b. Concord, N. H.; s. Folsom C. and Nellie O. Lang; ed. Concord public schools, private tutor in engineering; ass't city engineer, 1905-22; city engineer, 1922-30; commissioner of public works, 1931—; treasurer and clerk, Concord Odd Fellows Hall Ass'n; vice-pres. and director, Con-

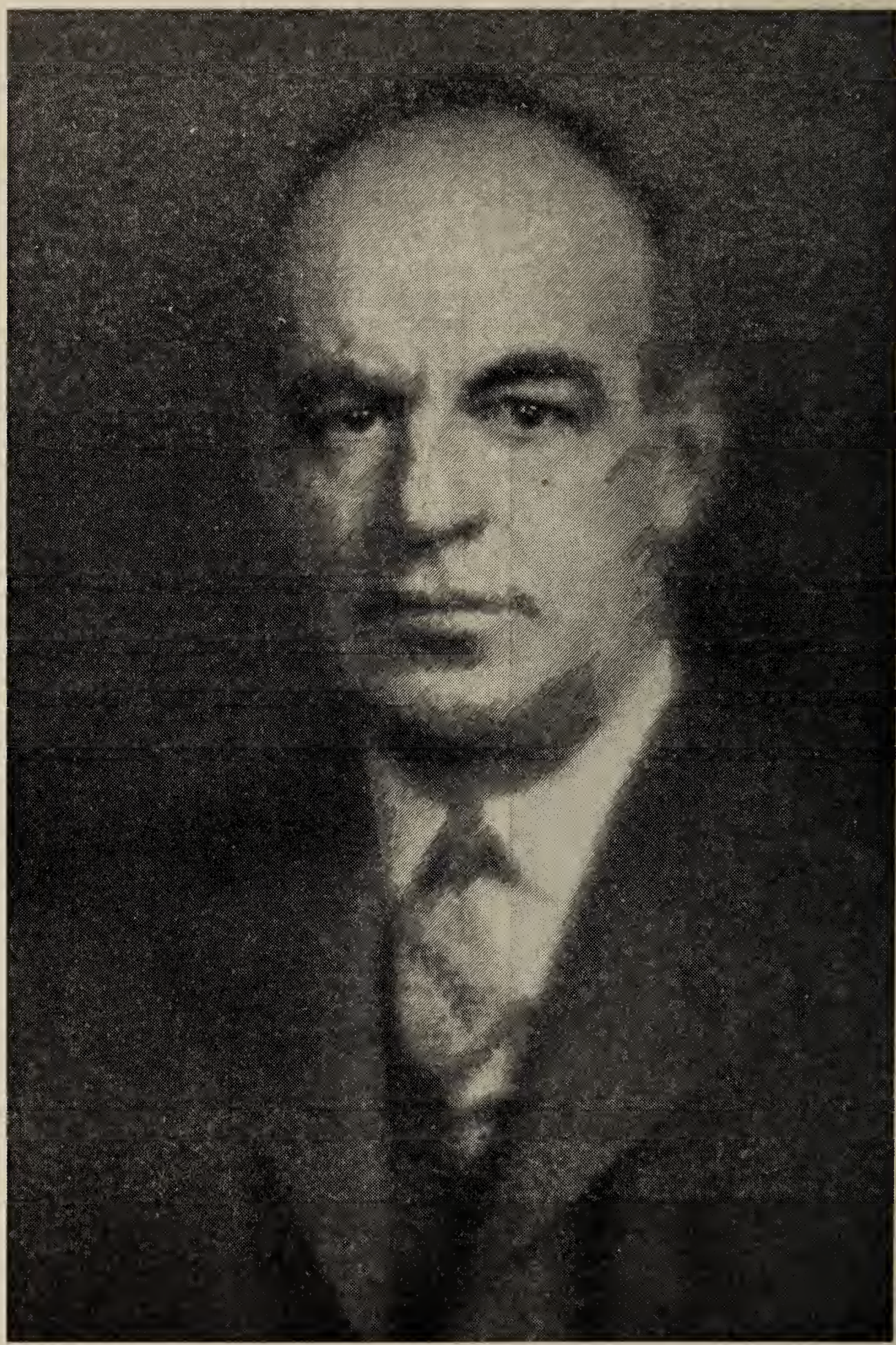

Photo by Boris

ERNEST MARTIN HOPKINS

cord Building and Loan Ass'n; pres. Co. M. Veterans Ass'n; Independent voter; Methodist; member Masonic orders Blazing Star Lodge No. 11, Trinity Chapter No. 2, Horace Chase Council No. 4, Mt. Horeb Commandery, Scottish Rite thirty-second degree, Bektash Temple Shrine, Epiphany Chapter No. 50, Rumford Lodge No. 46 I. O. O. F.; m. Viney M. Younker, July 6, 1910; ch. Roy Younker, b. June 10, 1920; res. Concord, N. H.

Hopkins, Ernest Martin

College pres.; b. Dunbarton, N. H., Nov. 6, 1877; s. Adoniram Judson and Mary (Martin) Hopkins; grad. Worcester (Mass.) Acad., 1896; A.B., Dartmouth, 1901, A.M., 1908; Litt.D., Amherst, 1916; LL.D., Colby, 1916, Rutgers, 1916, Brown University, 1919, U. of Pa., 1921, U. of N. H., 1922, McGill University, Yale, and Williams College, 1925, Harvard, 1928, St. John's, 1932; sec. to the pres., 1901-05, sec. of the college, 1905-10, Dartmouth College; engaged in work in orgn. for various industrial concerns, Chicago, Boston, Philadelphia, 1910-16; pres. Dartmouth College since July 1, 1916; lecturer, Jayne Foundation, Philadelphia, 1925; lecturer, Alumni War Memorial Foundation, Milton Academy, Milton, Mass., 1930; appointed personal aide to Gen. Goethals on Industrial Relations, Q. M. Dept. U. S. A., Feb., 1918; asst. to Sec. of War, in charge of industrial relations, June-Sept. 1918; rep. of War Dept. on War Labor Policies Bd., July-Sept. 1918; dir. of B. & M. R. R., since 1920; member Rockefeller Foundation since 1928; member General Education Board since 1930; trustee Phillips Acad., Andover, Mass., since 1926, Newton Theological Institution since 1930; trustee Industrial Relations Counselors; member New England Council; member National Advisory Committee of the Johns Hopkins Institute of Law; councillor National Industrial Conference Board; member Advisory Committee of National Safety Council; member N. H. Chapter, S. A. R., Delta Kappa Epsilon, Phi Beta Kappa; Republican; Baptist; Clubs: University (Washington, D. C., Boston); Century, Town Hall (New York); Tavern (Boston); m. Celia Stone, Hanover, N. H., Feb. 2, 1911; ch. Dorothy Ann; res. Hanover, N. H.

Roby, Arthur Elbridge

City Clerk and Overseer of Poor, Concord, N. H., b. Concord, June 3, 1891; s. Charles G. and Luella Roby; ed. Concord public schools

and Concord Business College; formerly printer; pres. N. H. City and Town Clerks Ass'n.; ward clerk; Republican; Methodist; member, Rumford Lodge No. 46, I. O. O. F., Blazing Star Lodge No. 11, A. F. & A. M.; m. Leola M. Beers; ch. Glenda L., Arthur E. Jr.; res. Concord, N. H.

Woodbury, Charlotte E. (Mrs. Gordon)

Born Methuen, Mass., March 28, 1873; dau. Dr. George E. and Harriette E. Woodbury; ed. Bradford Academy, 1893; first Pres. Manchester Kindergarten Ass'n.; first

pres. Womans Council of Fifth Ave. Presbyterian Church, New York, N. Y.; associate director of Volunteer personel of Home Service, Am. Red Cross, N. Y., 1918; member of N. H. Commission for the celebration of the 200th anniversary of birth of George Washington; one of the organizers of Manchester Red Cross branch, also Y. W. C. A.; first pres. N. H. District Y. W. C. A.; N. H. vice-regent Mount Vernon Ladies Ass'n. of the Union; member N. H. Soc. of Colonial Dames; Democrat; Presbyterian; m. Apr. 18, 1894 Gordon Woodbury, one time owner of Manchester Union; appointed by Pres. Wilson to be Ass't. Sec. of Navy; five children, living Peter (Judge, N. H. Superior Ct.), George, (Curator, State Buseum, Denver, Col.); res. Bedford, N. H.

Ferguson, E. Maude

Housewife; b. Danvers, Mass., 1883; dau. Dr. Edgar O. and Addie J. (Bucklin) Fowler; ed. Tilton

and Greely Schools; clerk Union School District No. 2, Representative, 1927, 29; the first and only woman elected to the N. H. Senate, 1931; chairman Republican Women of Grafton County; Republican; Episcopalian; member Grange, American Legion Auxiliary, D. A. R., League of Women Voters; Past Grand Matron O. E. S.; past pres. Bristol Woman's Club; m.; res. Bristol, N. H.

Small, Frederic E.

Insurance and real estate dealer; b. Stockton Springs, Me., Sept. 27, 1863; s. Harrison and Hannah S. (Burroughs) Small; ed. public

Photo by Purdy

schools and Eastern State Normal School, Castine, Me.; formerly school teacher and employed in nursery business; sec'y-treas. People's Bldg. & Loan Ass'n; mayor of Rochester, representative to N. H. General Court; Democrat; Protestant; member, Masons, Odd Fellows, Grange; married; res. Rochester, N. H.

O'Dowd, Richard M.

Sheriff, Hillsborough County; b. Manchester, N. H., May 3, 1894; s. John T. and Annie F. (McDonough) O'Dowd; ed. Manchester

public schools, Norwich University; clerk at Amoskeag Mfg. Co.; deputy sheriff, Hillsborough County, 1919-29; Sgt. Co. K 1st N. H. Inf. 1917-18; 2d Lieut. Inf. and Air Service, U. S. A., June 1, 1918-Feb. 1, 1919; sheriff, Hillsborough County, 1929 to date; Democrat; Roman Catholic; member K. of C., American Legion, Theta Chi Fraternity, Forty and Eight; m. Grace M. Corning, Aug. 10, 1921; ch. Norma Joan, Dec. 17, 1923, Richard John, July 2, 1926; res. Manchester, N. H.

Sanders, Loren Addison

Surgeon; b. Grafton, N. H., July 5, 1874; s. George S. and Prudence Sargent (Parker) Sanders; ed. public schools, Latin and Scientific Course, Tilton Seminary, Univer-

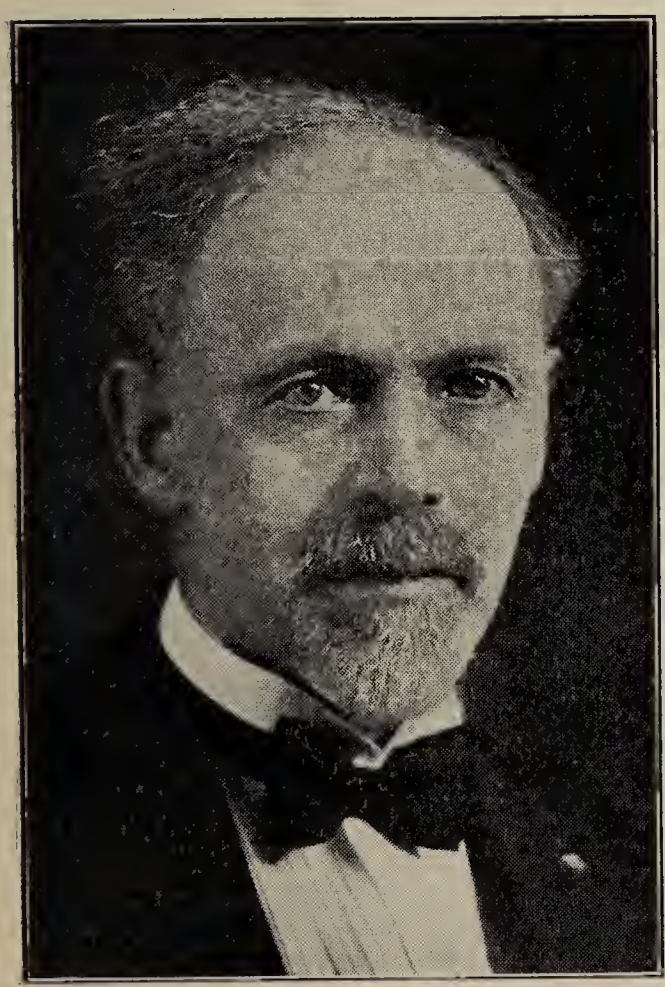

sity and Bellevue Hospital Medical College, New York, M. D. 1899; associated with the late Dr. Granville P. Conn in medical practice in Concord, N. H. from graduation until death of the latter; since then alone; member Concord city council 4 years, board of aldermen 2 years, board of health several years; member N. H. House of Representatives, 1911-12; attending surgeon Margaret Pillsbury General Hospital and New Hampshire Memorial Hospital for Women and Children; medical referee for Merrimack County 5 years; Republican; Baptist; fellow American College of Surgeons; member N. H. Medical Society, Merrimack County Medical Society, N. H. Surgical Club; member of all Masonic bodies up to and including thirty-second degree; present Potentate of Bektash Temple A. A. O. N. M. S.; m. 1 Sept. 29, 1898 Margaret A. Clough of Warner, N. H., d. Sept. 7, 1916; m. 2 Oct. 18, 1917, Madeline Currier; res. Concord, N. H.

Morrison, William Y.

Principal, Manchester Central High School; b. Glascow, Scotland, Sept. 19, 1888; s. Francis and Jane Morrison; ed. Lewiston, Me. high school, Bates College, Columbia University; formerly principal Portsmouth, N. H. high school; State high school inspector, 1921-27; principal Groveton high school; Baptist; member Odd Fellows, K. of P., Masons, Kiwanis Club (past pres. Manchester club); married; three children; res. Manchester, N. H.

Sawyer, William H.

Attorney; b. Littleton, N. H., Aug. 18, 1867; s. Eli D. and Sarah O. (Pierce) Sawyer; (lineal descendant on mother's side of Thomas and Mary (Allerton) Cushman, Thomas being a son of Robert Cushman, the financial agent of the Pilgrims, and Presiding Elder of the Plymouth Colony for many years; his wife, Mary Allerton Cushman, was the last survivor of the Mayflower party); ed. Littleton public schools, Boston University Law School, LL.B., 1890; member of Governor's Council, 1913; secretary to Gov. Samuel D. Felker, 1913; appointed Associate Justice Superior Court, Dec. 1913; appointed Chief Justice Superior Court, Jan. 1926, position occupied at present; Democrat; Congregationalist; m. Carrie Blanche Lane at Whitefield,

N. H., Nov. 18, 1891; ch. Howard Pierce, Aug. 13, 1892, Helen Lane, March 13, 1895, Marion Farr, July 22, 1896, Robert Cushman, March 13, 1899, Charles Murray, Feb. 2, 1906; res. Concord, N. H.

Roberts, Ernest Porter

Banker; b. Brunswick, Me., Feb. 18, 1869; s. John and Lydia Sylvester (Porter) Roberts; descendant of William Brewster; ed. Concord public schools; employed as clerk in general freight office, Con-

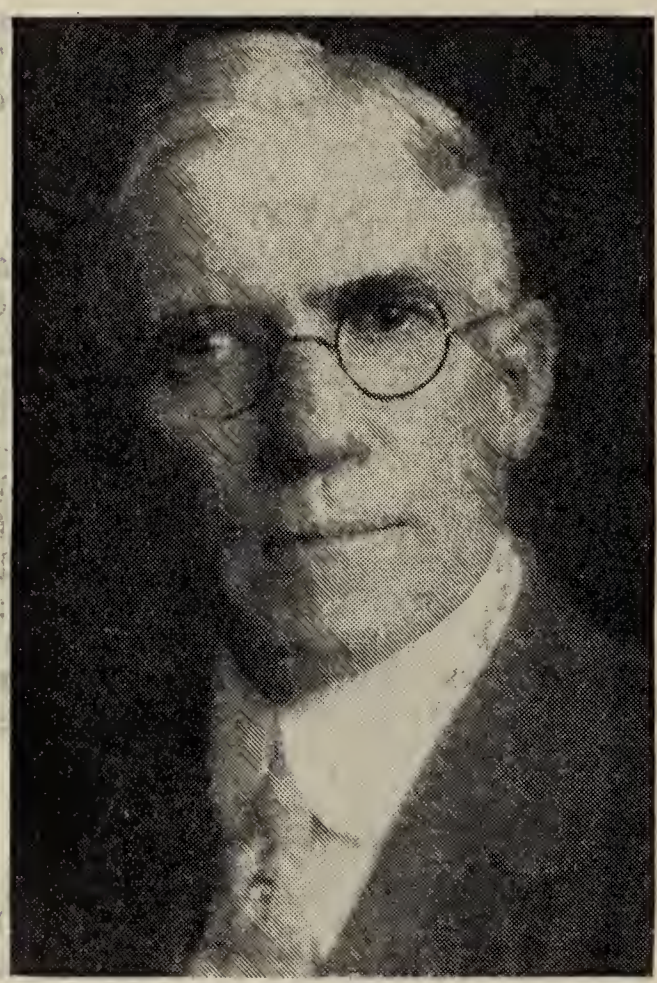

Photo by Bachrach

cord R. R.; money order clerk in Concord postoffice under Postmaster Henry Robinson; clerk in superintendent's office, Concord Div., B. & M. R. R., under Supt. Horace E. Chamberlin; entered N. H. Savings Bank as clerk, Feb. 1, 1899; appointed treasurer, N. H. Savings Bank, Aug. 3, 1914, being fifth in succession since the founding of the bank in 1830; director, First National Bank, Concord; Republican; Congregationalist; member, Concord Country Club, Wonolancet Club, N. H. Soc. of Mayflower Descendants; m. Sept. 14, 1899, Esther Burpee Jackman; ch. Porter, b. June 26, 1903, John Harlan, b. Jan. 16, 1909, Mary Elizabeth, b. June 28, 1913; res. Concord, N. H., Sunapee Lake (summer).

Harriman, Alice Stratton (Mrs. Alpha H.)

Teacher; b. Mattawamkeag, Me., July 9, 1874; dau. Guilford Dudley and Eva (Wing) Stratton; ed. public schools Gorham, N. H., private training school for kindergartners, Portland, Me., 1895; N. H. State Normal School, Plymouth, 1903; principal of a private kindergarten in Brunswick, Me., two years; public kindergarten in Paterson, N. J. two years; assistant in kindergarten and primary department, Plymouth Model School, one year; teacher in Laconia graded schools two years; appointed to State Board of Education in 1921; awarded degree of Master of Arts by N. H. University in 1922; pres.: Laconia Woman's Club, 1908-9; Laconia Parent-Teacher Ass'n., 1913-15, Woman's Alliance, Unitarian Church, Laconia, 1909-10, N. H. Federation Women's Clubs, 1917-19, N. H. State Parent-Teacher Ass'n. 1916-19; Unitarian; member, Laconia Woman's Club, Laconia Parent-Teacher Ass'n., Woman's Alliance, N. H. Federation Women's Clubs, N. H. State Parent-Teacher Ass'n., N. H. War Savings Stamp Comm., N. H. Woman's Liberty Loan Comm., N. H. League of Free Nations, Children's Aid Protective Soc., past matron, O. E. S., D. A. R., Laconia Park Commission 1915-20; m. Alpha H. Harriman, Laconia, Oct. 4, 1904; ch. Louise, Dec. 17, 1906; res. Laconia, N. H.

MacMillan, Andrew Louis, Jr.

Eye, ear, nose and throat specialist; b. Barnard, Vt., Dec. 11, 1882; s. Andrew Louis and Clara A. (Wood) MacMillan; ed. Rockland High School, Rockland, Mass., 1901, Dartmouth, A.B., 1905, Harvard Medical School, 1909, Mass. Eye and Ear Infirmary, 1913; Republican; Episcopalian; member

N. H. Medical Ass'n., Am. Medical Ass'n., Mass. Medical Ass'n., N. H. Surgical Club, N. E. Surgical Club, N. E. Otological and Laryngology Soc., N. E. Ophthalmological Soc., U. S. Dept. of Commerce, Medical Examiner, Concord Rotary Club; m. Ray Hancock; ch. Emily, Elizabeth; res. Concord, N. H.

Sheehan, John J.

Lawyer; b. Manchester, N. H.; s. Daniel T. and Mary Sullivan Sheehan; ed. Georgetown University; formerly newspaper reporter and sporting editor, Manchester Leader and Manchester Union;

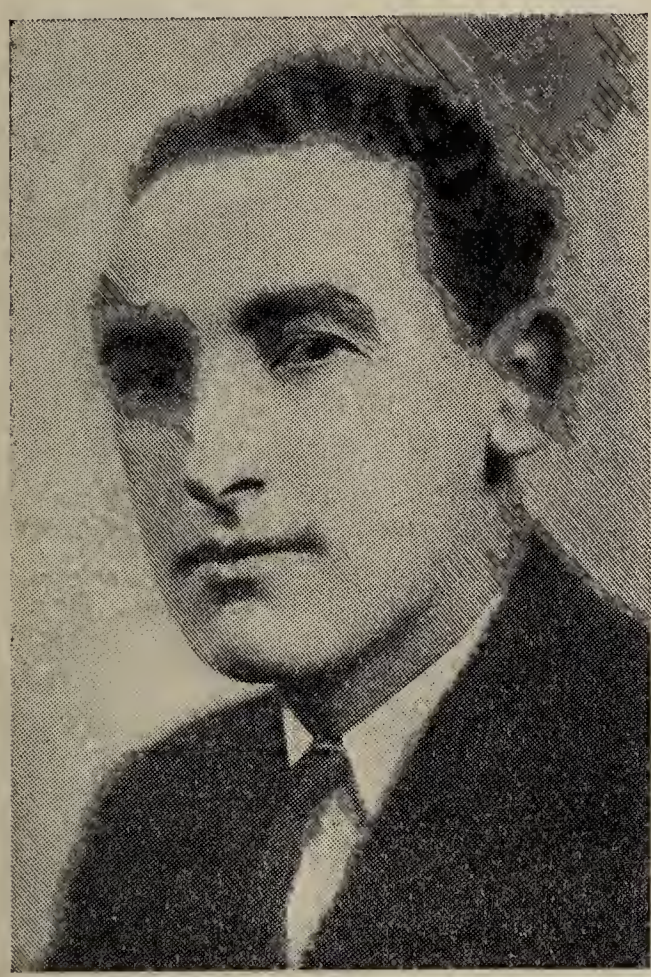

Representative, 1925-26, 27-28; member Constitutional Convention, 1930; member of State Senate, 1931-32; Democrat; Catholic; member Manchester Country Club, American Bar Ass'n., N. H. and Hillsboro Co. Bar Ass'ns., K. of C.; unmarried res. Manchester, N. H.

Webster, Jerome P.

Surgeon; b. Ashland, N. H., Aug. 2, 1888; s. Rev. Dr. Lorin and Jennie Josephine (Adams) Webster; ed. Holderness School, 1906, Trinity College, A.B., 1910, Johns Hopkins Medical School, M.D., 1914; Interne and Ass't. Resident in Surgery at Johns Hopkins Hospital, 1914-16; commissioned Special Ass't. to American Ambassador at Berlin, 1916-17; inspected prison camps in Germany; presented by British Government with silver plate bearing seal of the Empire, 1917, acceptance authorized by Congress; elected Junior Fellow of Board of Fellows, Trinity College, 1917; commissioned 1st Lieut., M. R. C., U. S. Army, 1917, M. O. T. C., Ft. Benj. Harrison, Ind., Aug.-Nov., 1917: transferred to 1st Battalion, 30th Engineers (1st Gas Regt.) and ordered to Camp American University, Washington, D. C., Nov. 15, 1917; commissioned 1st. Lieut., Medical Corps, Dec. 12, 1917; sailed for France with 1st. Battalion, 30th Engineers, Dec., 1917; received training in offensive gas warfare with British, 1918; served with British on Lens Sector; served with French and A. E. F. on Toul, Chateau-Thierry and St. Mihiel Sectors; served with A. E. F. throughout Argonne-Meuse drive; cited for bravery on Toul Sector, June 1918; awarded Croix de Guerre with gold star; promoted to Captaincy, Medical Corps, Jan. 1919; resigned from Army, Apr., 1919; practiced medicine at Holderness, N. H., 1919-20; Ass't. Res. in Surgery, Johns Hopkins Hospital, 1920-21; Instructor in Surgery, Johns Hopkins School of Nursing, 1920-21; appointed by Rockefeller Foundation July 1921, as Resident in Surgery and Associate in Surgery, Peking Union Medical College, Peking, China; Res. in Surgery, P. U. M. C., 1921-22: Associate in Surgery, P. U. M. C., 1921-23; Ass't. Professor of Surgery, P. U. M. C., 1923-25; twice decorated by Chinese Government for services during war; vice-pres. Am. Ass'n. of North China, 1924-25; Associate Professor of Surgery, P. U. M. C., 1925-26; visited various clinics in Far East during 1925-26; Fellow in Surgery at Presbyterian Hospital in New York City, 1927-31; on

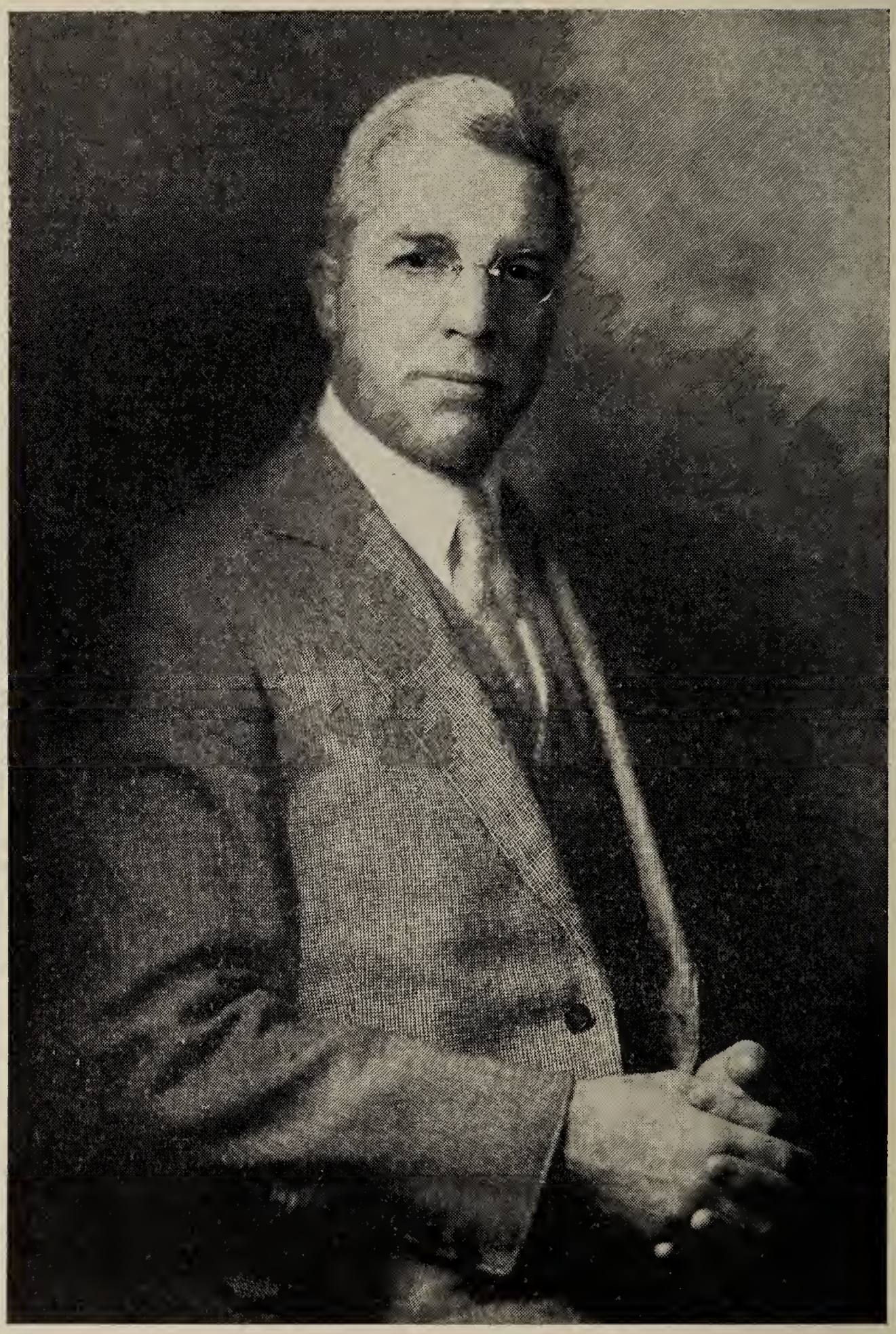

GEORGE SANFORD FOSTER

1st Surgical Div., there in charge of Plastic Surgery, 1928-31; Ass't. Attending Surgeon, Presbyterian Hospital, 1931—; Associate in Surgery, College of Physicians and Surgeons, Columbia University, 1931—; author of various scientific papers; member Grafton County (N. H.) Med. Soc., N. H. Med. Soc., Med. Soc. of the County of N. Y., Med. Soc. of the State of N. Y., Am. Med. Ass'n., N. Y. Academy of Medicine, Soc. for Experimental Biology and Medicine, Am. Ass'n. for Advancement of Science, Am. Ass'n. of Oral and Plastic Surgeons, Halsted Club, Ass'n. of Military Surgeons of U. S., Psi Upsilon Fraternity, Pithotomy Club, N. H. Historical Soc., China Institute in Am., Psi Upsilon Club of N. Y.; res. New York City, N. Y. and Holderness, N. H.

Foster, George Sanford

Surgeon; b. Barrington, N. H., Apr. 20, 1882; s. George Sanford and Etta Frances (Moulton) Foster; ed. Manchester, N. H., public schools, Harvard Summer School, 1900, Tufts College Medical School, cum laude, 1906; internships Boston Children's Hospital, Boston and Sacred Heart Hospital, Manchester, N. H.; post-graduate study in surgery, Boston, New York, Baltimore, Philadelphia, Chicago, surgical clinics of Great Britain, France, Germany, Austria, Switzerland, Belgium; engaged in physical education in Manchester and Concord, N. H., Milford, Mass. Y. M. C. A., Roxbury Boys' Club; in general practice, Manchester, 1906-12; since returning from post-graduate study in surgery in 1913 has limited professional activities to general surgery; surgeon, Notre Dame Hospital, Manchester, 1907-25; founded Lucy Hastings Hospital, Manchester, 1924, where he has since carried on his work; consulting surgeon, Peterboro Hospital, Peterboro, N. H.; member N. H. State Board of Medical Examiners, 1914-18; pres. Phi Theta Chi Medical Fraternity, 1906; during World War N. H. Chairman States Activities Comm., Medical Section, Council Nat'l. Defense; commission Captain Medical Corps, U. S. A.; War Demonstration Hospital; Rockefeller Institute, N. Y. C.; Base Hospital, Camp McClellan, Anniston, Alabama; author: "Collected Papers", "Health", "History of Medicine in N. H.", and various articles on medical and surgical subjects; member Manchester, Hillsboro County, New Hampshire and American Medical Ass'ns., N. H. Surgical Club, Am. Medical Editors & Authors Ass'n., Military Order of the World War (Commander, Granite State Chapter), Military Order of Foreign Wars (Adjutant, N. H. Commandery), Medical Officers of World War; Captain, Officers Reserve Corps, Medical Section, U. S. A.; member Phi Chi Medical Fraternity, Delta Chapter; m. Elizabeth Russell Danforth, Manchester, N. H., Dec. 27, 1905; ch. Clayton Reginald, Feb. 5, 1908, Virginia Frances, Aug. 5, 1911, George Sanford, Jr., Sept. 2, 1917, Russell Danforth, Apr. 20, 1919; res, Manchester, N. H.

Lorimer, Howard Thornton

Ass't. Attorney-General; b. Chicopee, Mass., Apr. 16, 1902; s. Wm. Allen and Sara E. Lorimer; ed. Amherst College, A.B. 1924, Harvard Law School, LL.B. 1927; lawyer; member, Rochester City Council, 1931; Republican; Congregationalist; member Beta Theta Pi, American Legion; m. Edith Leach; ch. Sally Clark; res. Rochester, N. H.

Jordan, Chester Bradley

Judge of Probate and attorney at law; b. Lancaster, N. H. Feb. 15, 1892; s. Chester Bradley and Ida Nutter Jordan; ed. Lancaster public schools, Dartmouth College, A.B. 1915, Harvard Law School, LL.B., 1918; admitted to N. H. Bar, 1918; Special Justice Municipal Court of Keene, July 23, 1919—; Judge of Probate for Cheshire County, Sept. 15, 1920—; admitted to practice in District Court of U. S. Apr. 13, 1926; ex-

pres. Keene Rotary Club; ex-pres. Keene Chorus Club; ex-vice-pres. Keene Chamber of Commerce; Republican; Congregationalist; member Social Friends Lodge, A. F. and A. M., Keene Rotary Club, Keene Chorus Club, Wentworth Club, Keene Country Club; m. Mildred Hatch Blood of Lancaster, N. H. Jan. 25, 1919 at Lancaster; res. Keene, N. H.

Flynn, J. Edward

Lawyer; b. Gloucester, Mass., Sept. 19, 1889; s. Edward P. and

Ellen Flynn; ed. public schools, Gloucester, Baltimore Polytechnic Institute, University of Maryland, Baltimore, Md.; Roman Catholic; member N. H. Bar Ass'n.; m. Idella B. Myers, Baltimore, Md., Dec. 20, 1912; res. Concord, N. H.

Keefe, F. Clyde

Attorney; b. Marcellus, N. Y., Feb. 17, 1887; s. John and Mary (Fay) Keefe; ed. public schools, Madison, Me., Holy Cross College; Boston University Law School; trustee Merchants Savings Bank; sec.-treas. Granite State Bldg. & Loan Ass'n.; county solicitor, 1923-24; representative, 1931; delegate Democratic Nat'l Convention, 1924; candidate for Congress, 1926-28; Democrat; Catholic; member K. of C., Rotary Club, Cocheco Country Club, American Bar Ass'n., N. H. Bar Ass'n., Strafford County Bar Ass'n; m. Katharine Hanratty, June 10, 1918; ch. Mary Patricia, May 3, 1920, Philip Christopher, Mar. 24, 1923; res. Dover, N. H.

Ingalls, Raymond George

Surgeon, eye, ear, nose and throat; b. Berlin, N. H., May 12, 1896; s. Asa and Susan (Rix) Ingalls; ed. Berlin public schools, Tufts Pre-Medical School, Tufts

College Medical School, N. Y. Post Graduate Hospital, 1924, N. Y. Eye and Ear Infirmary, 1924, University of Vienna, 1926-27, Hotel Dieu, Paris, 1931; chairman, Berlin Board of Health, 1925-28; Captain, N. H. N. G. 197th C. A. (A. A.) Med. Det.; Republican; Episcopalian; member Phi-Chi Med. Frat., Elks, Masons, Androscoggin Country Club; m. Cecile M. Dupont, 1924; res. Berlin, N. H.

Smith, Deering Greeley

Physician; b. Hudson, N. H., June 5, 1896; s. Henry O. and Marcia (Deering) Smith; ed. Nashua High School, Dartmouth College, A.B., 1917, Yale University, M.D., 1920; served in the World War in Medical Enlisted Reserve Corps, 1917-18; now captain in the Med. Res., U. S. A.; City Physician, Nashua, 1922-24; member Nashua Board of Health, 1924-28; chairman Nashua Board of Health, 1932—; sec. and treas. Hillsborough County Medical Soc., 1924—; member of staffs of Nashua Memorial, St. Joseph's and Hillsborough County General Hospitals; Republican; Baptist; member Masons, American Legion, Nashua Country Club, Nashua Medical Soc., Hillsborough County Med. Soc., N. H. Med. Soc., N. H. Surgical Club, N. E. Heart Ass'n., American Med. Ass'n., Ass'n. of Military Surgeons, Alpha Chi Rho, Nu Sigma Nu, Phi Beta Kappa, Sigma Xi; m. Mary Stevens Hamblett; ch. Robert Greeley, Elizabeth Deering, b. Feb. 20, 1922; res. Nashua, N. H.

Morrison, Amos Bartlett

Tax collector; b. Concord, N. H., Feb. 1, 1892; s. John Edward and Nettie Morrison; ed. Concord public schools and Concord Business College; formerly insurance clerk; worked in U. S. Postal Service; Republican; Baptist; member, White Mt. Lodge No. 5 and Penacook Encampment No. 3, I. O. O. F., Blazing Star Lodge No. 11, A. F. & A. M., Order United American Men; m. Gladys Blake; ch. Anne Louise; res. Concord, N. H.

Baker, Benjamin Ward

Physician, superintendent Laconia State School; b. New Boston, N. H., Aug. 6, 1874; s. Benjamin F. and Annie (Ward) Baker; ed. McCollum Institute, Mont Vernon, N. H., 1895, Dartmouth Medical College, 1898, post-graduate work at Harvard Medical College, and psychiatrical studies in the hospitals of England and Scotland; honorary degree of Master of Arts from University of New Hampshire 1930; assistant physician and assistant superintendent, Taunton State Hospital, Taunton, Mass., for eleven years; appointed superintendent of the N. H. School for Feeble-Minded Children, July 1, 1910; Mason; member of Belknap County Medical Soc., American Medico-Psychological Soc., American Soc. for the Study of the Feeble-Minded, New England Soc. of Psychiatry; charter member of Laconia Rotary Club; Episcopalian; Republican; m., May 22, 1912, Mary Andrews of Laconner, Washington; ch. Barbara Ward, b. Jan. 27, 1918; res. Laconia, N. H.

Livingston, Frank Channing

Attorney-at-law; b. Manchester, N. H., Nov. 10, 1858; s. Charles F. and Caroline (Guild) Livingston;

ed. Manchester High School, 1877; admitted to N. H. Bar, 1881; treasurer of Hillsborough County, 14 years; Associate Justice Municipal Court of Manchester, 2 years; Managing Commissioner, Park System, 15 years; trustee Elliott Hospital; treasurer Masonic Home; pres. Gale Home; trustee board of cem-

eteries; Republican; Unitarian; pres. Unitarian Church several terms; life member, American Unitarian Ass'n.; member Knights Templar, 33d degree Mason; Past Grand Commander of Grand Commandery; Past Commander-in-chief, N. H. Consistory; member I. O. O. F.; Past Chief Patriarch of Wonolancet Encampment; m. Minnie A. Campbell, Nov. 13, 1890; ch. Carolyn Guild (Chase), Alan Campbell, Alice Carey (Packard); res. Manchester, N. H.

Hoffmann, Maurice, Jr.

Pianist, organist, teacher; b. Manchester, N. H., March 3, 1897; s. Maurice and Helen (Avery) Hoffmann; ed. Manchester High School, 1915, early studies in music under George H. Dockham and

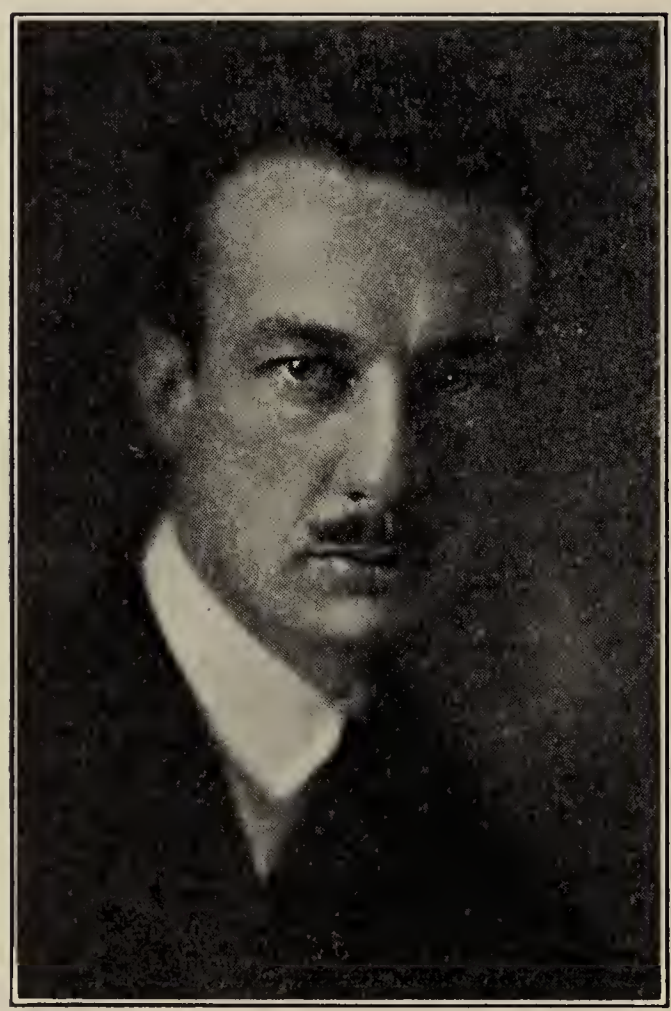

Harry C. Whittemore of Manchester, advanced work in piano with Heinrich Gebhard in Boston and with the noted Dutch pianist, Egon Petri in Berlin, Germany; organ, harmony, counterpoint and composition with Benjamin Whelpley in Boston; musician in U. S. Naval Reserve Force, 1918; composer of "Old New Hampshire"; has served as organist, First Church of Christ, Scientist, Manchester; organist and director of music at First Congregational Church, Nashua; at present organist and chorus director at Franklin Street Congregational Church, Manchester; instructor of harmony and accompanist, Manchester Institute of Arts & Sciences; member A. F. & A. M., Manchester Kiwanis Club; m. Charlotte Hibbs, Denver, Colorado, June 25, 1928; ch. James Avery, Oct. 2, 1929, Eleanor Charlotte, Oct. 23, 1931; res. Manchester, N. H.

Ladd, Fred Newton

Banker; pres. Loan and Trust Savings Bank; b. Concord, N. H., Jan. 21, 1859; s. William Dudley and Mary Ann (Emerson) Ladd; ed. Concord high school, private instruction; started in the National State Capital Bank, 1879, soon after accepting a position with the Loan and Trust Savings Bank, Elected Treas. Jan. 1897, Elected President, Jan. 1925; Republican; Congregationalist; trustee Loan and Trust Savings Bank; director Capital Fire Ins. Co.; thirty-second degree Mason, Wonolancet Club, Concord Country Club, Concord Chamber of Commerce; m. Carrie Idella Sleeper, Concord, N. H., Dec. 2, 1885; ch. Dorris Ladd Bassett, Phyllis Baker; res. Concord, N. H.

O'Shea, Arthur D.

Merchant; b. Laconia, N. H., Oct. 9, 1886; s. Dennis and Ella (Woodman) O'Shea; ed. Laconia public schools, Dartmouth College, 1908; director Laconia National Bank; Trustee City Savings Bank; trustee Laconia Hospital; member of Commission for Investigation of small loans; director and past pres. Lacinia Rotary Club; director Laconia Country Club; director and past pres. Chamber of Commerce; pres. New England Retail Clothiers, 1929; vice-pres. National Retail Clothiers, 1931; President National Retail Clothiers & Furnishers Association, 1932; Laconia

Board of Education, 1917-28, chairman 1924-28; Democrat; Catholic; member K. of C., Elks, Phi Gamma Delta; m. Pauline Butler, Sept. 1, 1915; ch. Margaret, John D., James A.; res. Laconia, N. H.

Normandin, Fortunat E.

Attorney at law; b. Montreal, P. Q., Nov. 15, 1890; s. Frederic and Eulalie (Tremblay) Normand-

in; ed. public schools, Tilton, N. H., Tilton Seminary, Boston University Law School; member City Council of Laconia, 1917-21; N. H. Legislature, 1921-23; member Laconia Board of Education, 1929—; Democrat; Catholic; member K. of C., B. P. O. E., C. O. F. L'Union St. Jean Baptiste d'Amerique, La Societe St. Jean Baptiste de Laconia; m. Susie J. Seymour; ch. Margaret Eulalie, Robert Fortunat, Paul Leo; res. Laconia, N. H.

Johnson, Owen

Lumber dealer; b. Wayne, Maine, Apr. 25, 1887; s. Oliver A. and Minnie A. (Foss) Johnson; ed. public schools; started work in lumber business in 1905 with Horace Beals at Lowell, Mass.; came to Manchester, N. H. in 1910 and has since lived there; entered firm of B. H. Piper Co., 1910; purchased firm and became associated with Richard H. Harris; sold out his interest 1914; connected for one year with S. F. Langdell; engaged in business for himself as Johnson Lumber Co., Inc. 1916; pres. N. H. Lumbermen's Ass'n. 4 years pres. Manchester Y. M. C. A.; 4 yrs. vice-pres. Manchester Chamber of Commerce; member Manchester Country Club; thirty-second degree Mason; member of national committee on wood utilization, organized by Pres. Coolidge in 1925; member of Police Commission of Manchester; Republican; Congregationalist; m. Ruth Cheney, Lowell, Mass., Dec. 7, 1911; ch. Barbara; res. Manchester, N. H.

Pherson, Frank James

Physician and surgeon; b. Camden, N. J., May 28, 1881; s. Frank A. and Mae (Tomlinson) Pherson; ed. Manchester high school, University of Vermont, Jefferson Medical College, Philadelphia, Pa.,

Photo by Godin Studios

1908; internships: St. Mary's Hospital, Philadelphia, Metropolitan Hospital, New York City; ass't. surgeon Notre Dame Hospital, Manchester, 11 years; ass't. in Proctological Dept. of Mass. Gen'l. Hospital, Boston; lieutenant, U. S. N. during World War; spe-

Photo by G. Edwin Williams

FREDERIC THOMAS WOODMAN

cialist in Anal and Rectal diseases; Republican; Universalist; member Am. Med. Ass'n., Manchester, Hillsboro County and N. H. Medical Ass'ns., Masons, Council, Commandery, K. T., 32d degree, Elks, American Legion; unmarried; res. Manchester, N. H.

Woodman, Frederic Thomas

Council-at-law; b. Plainfield, N. H., June 28, 1871; s. Alfred and Maria Thomas (Gallup) Woodman; ed. White River Jct. high school, White River Jct., Vt., private teachers; member N. H. Legislature, 1901-03; former Moderator, Ward 6, Concord, N. H.; pres. Los Angeles (Calif.) Harbor Commission, 1912-16; Mayor of City of Los Angeles, 1916-20; pres. Vista Irrigation District, 1921—; pres. Woodman-Gray Co.; pres. Citizens Auto Finance Co.; Republican; Baptist; member Masons, 32d degree, Society of Colonial Wars, Sons of American Revolution, Founders of America, Los Angeles Chamber of Commerce; m. Etta M. (Sanborn) who died April, 1916; m. 2 Katherine Potter; ch. Thomas Potter, deceased; res. Los Angeles, Calif.

Hunt, Samuel P.

Electrical engineer and executive; b. Feb. 3, 1872; s. Nathan P. and Elizabeth (Bisbee) Hunt; ed. Dartmouth College, A.B. 1893, A.M. 1896, Mass. Institute of Technology, B.S. in Electrical Engineering and in Chemical Engineering, 1895, Spanish School, Middlebury College, 1920, Harvard Graduate School of Business Administration, 1920-21; formerly with Am. Tel. & Tel. Co.; general manager of Binghampton (N. Y.) Light, Heat & Power Co.; ass't. gen'l mgr. Manchester, N. H. Traction Light and Power Co.; National Gun Factory, Navy Dept., Washington, D. C.; Electric Boat Co., Submarine Vessels, Groton, Conn.; W. S. Barstow, Inc., Power House Design and Construction, Reading Pa.; at present with the Public Service Co., Manchester, N. H.; director Merchants National Bank, director New Hampshire Fire Insurance Co., Trustee Hillsboro County Savings Bank, Councillor Manchester Institute of Arts and Sciences, trustee, Manchester City Library; Republican; Congregationalist; member Masons, Lodge, Chapter, Council, Commandery, Bektash Temple, Consistory; member Am. Inst. of Elec. Engineers, Am. Soc. of Mechanical Engineers, Am. Chemical Soc., N. E. Street Railway Club, Nat'l. Electric Light Ass'n., K K K Fraternity, Phi Beta Kappa Society; m. Agnes Rowell; res. Manchester, N. H.

Philbrook, Earle W.

Gen. Agt. Northern N. H. and Vt., Companies of New England Power Ass'n.; b. Dummer, N. H., Feb. 29, 1884; s. Walter H. and LaDora A. Philbrook; ed. University of Maine, 1907; former manager Connecticut Valley Lumber Co.; pres. Littleton Rotary Club; chairman Littleton Unemployment Relief Comm.; vice-chairman Daniel Webster Council Boy Scouts of

Photo by White Mt. Studio

America; pres. Vt. Timberland Owners' Ass'n.; member executive committee, Ass'n. of Public Utilities of N. H.; Republican; Congregationalist; member Consistory, Shrine, Elks; married; ch. Walter H., LaDora E., Irma L., Clement E.; res. Littleton, N. H.

Plaisted, Harold C.

Dentist; b. Jefferson, N. H., July 12, 1891; s. Benjamen Hunkins and Mary Rines Plaisted; ed. Concord public schools, Tufts Dental College; Episcopalian; member Masons: m. Eleanor Brooks Underwood, Manchester, N. H.; ch. Mary Brooks; res. Manchester, N. H.

Sawyer, Enos K.

Merchant; b. Franklin, N. H., Aug. 24, 1879; s. George W. and Louise C. (Barnes) Sawyer; ed. public schools, Phillips Andover Academy, 1878, 1898; Dartmouth College; engaged with his father in

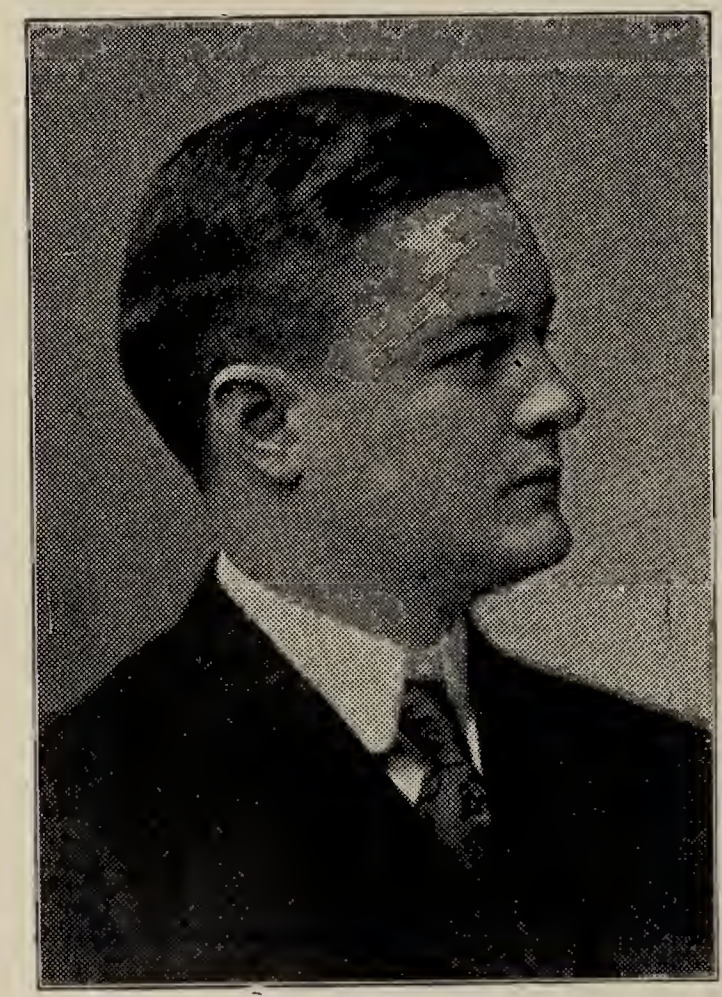

the meat, grocery and provision trade in Franklin and has continued therein; many years chairman Democratic City Committee of Franklin; elected mayor of Franklin in 1909 and unanimously reelected the following year; state senator, 1913 and pres. of senate; appointed Federal Director for N. H. and Vermont of U. S. Employment Service, 1918; Secretary of State, 1923-24; director Sulloway Hosiery Mills, Franklin; Democrat; member Masons, lodge, chapter and council. Foresters; m. Mabel E. White, Feb. 28, 1911; res. Franklin, N. H.

Cook, Charles Fred

Educator; b. Sennett, N. Y., Jan. 24, 1866; s. Charles E. and Cyntha A. (Bowen) Cook; ed. Munro Collegiate Institute, 1886, St. Lawrence University, Canton, N. Y., 1891; principal, high school, Old Town, Me., 1891-3; sub-principal and principal, Cony high school, Augusta, Me., 1893-1906; headmaster, Concord, N. H. high school since 1906; while in Maine served as pres. of Maine Teachers Ass'n., Maine Schoolmasters' Club, Maine Ass'n of Colleges and Secondary Schools; in New Hampshire, pres. N. H. State Teachers' Ass'n, N. H. Schoolmasters' Club; N. H. Classical Ass'n; member Masons, lodge, chapter, council, commandery, Scottish Rite, 32d. degree; Unitarian; Republican; m. Charlotte Partridge, July 12, 1905; res. Concord, N. H.

Willis, Edward S.

Manufacturer and banker; b. Warner, N. H., Dec. 22 1881, s. Harlon S. and Susan A. (Sawyer) Willis; ed. public schools, Dartmouth College, 1904; vice-pres. National State Capital Bank; treas. Page Belting Co.; trustee N. H. Savings Bank; official and director in several other corporations; Republican; Universalist; member Masons; m. Mary Fernald; res. Concord, N. H.

Davis, Stilman George

Physican; b. Nashua, N. H., Nov. 15, 1889; s. Frank E. and Amy (Green) Davis; ed. Dartmouth College, 1911; with Medical Corps Base Hospital No. 17, A. E. F. in World War; Capt. Med. Res. Corps; medical referee; school phy-

sician; Examiner, U. S. Veterans Bureau; Republican; Baptist; member Nashua Medical Soc., Hillsboro County and N. H. Medical Societies, N. H. Surgical Soc., Shrine, Masons, 32d degree; m. Harriett Gilbert; ch. Stilman Jr., Amy, Dorothy; res. Nashua, N. H.

Gourley, I. Reed

Cashier National State Capital Bank, Concord, N. H.; b. Merrimack, N. H., Nov. 25, 1892; s.

Photo by Kohlenberg

Charles and Rebecca Gourley; ed. Concord high school; entered bank as messenger in 1910; veteran of World War; Republican; Congregationalist; Mason; m. Elsie E. Alexander, Oct. 26, 1925; ch. Marguerite, Richard; res. Concord, N. H.

Morse, Mayland Herbert

Attorney; b. Madison, Me., July 25, 1896; s. Herbert A. and Annette (Woodcock) Morse; ed. Madison, Me. high school, Univ. of Me., LL.B., 1917; attorney with Stone & Webster, Boston, 1917-23; with Sullivan & Daley, Berlin, N. H., 1923-26; Ass't. Attorney-General of N. H., 1926-28; Public Service Commissioner, 1928-30, chairman 1930—; Judge Advocate American Legion, N. H. Dept., 1928-29; Republican; Congregationalist; member American Legion, Rotary Club, N. H. Bar Ass'n., Concord Country Club; m. Helen Hill Webb, Rockland, Me., Sept. 8, 1919; ch. Mayland Herbert, Jr.; res. Berlin, N. H., Business Office, Concord, N. H.

Amsden, Henry H.

Physician; b. Penacook, N. H., July 15, 1872; s. Charles H. and Helen (Brown) Amsden; ed. Concord public schools, Boston Uni-

Photo by Chadbourne

versity School of Medicine; Military Service, Captain, Medical Corps, A. E. F., served in France 1918-19; member House of Representatives, 1921; Republican; Congregationalist; member Masons, Sons of the American Revolution, Kiwanis Club, American Legion, Reserve Officers Ass'n., Merrimack County Medical Society, N. H. Med-

ical Society, American Medical Ass'n., American College of Surgeons, N. H. Surgical Club, N. E. Otological & Laryngological Society; m.; ch. John P., Edward D.; res. Concord, N. H.

Thorp, Louis Ashton

Lawyer; b. Manchester, N. H., Dec. 7, 1876; s. Frank D. and Julia E. (Boutelle) Thorp; ed. public schools, Manchester, Boston University Law School; admitted to

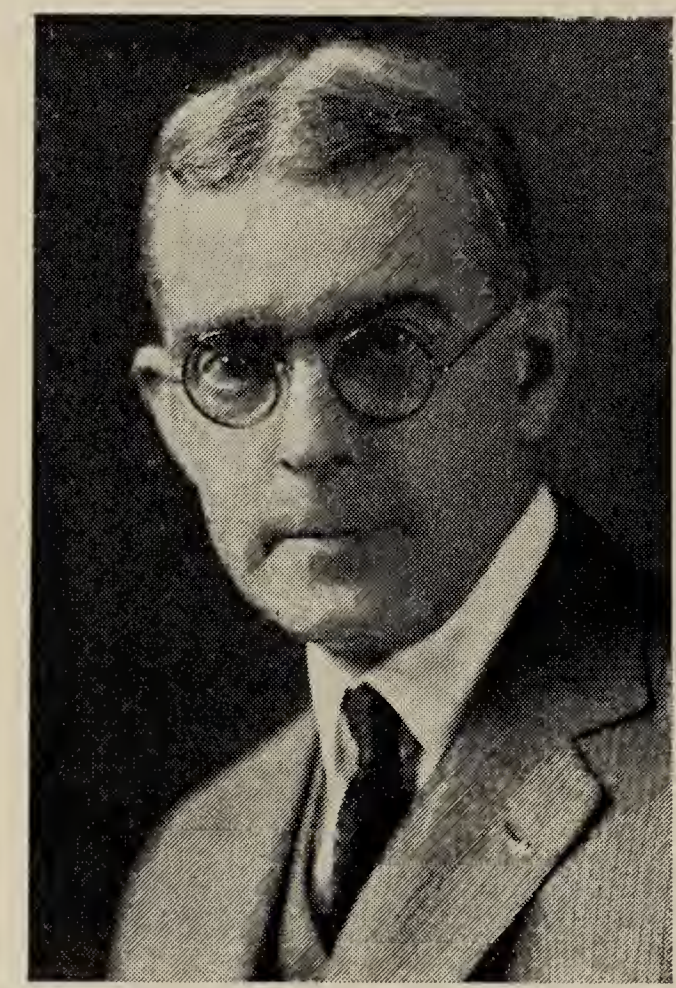

N. H. Bar, June, 1902; commenced practice of law in Manchester, Jan. 1, 1903; messenger of State Senate, 1899; ass't. clerk in Senate, 1901-03, clerk, 1905-07; ass't. secretary of Constitutional Convention, 1903; secretary, Republican State Comm., several years; for several years prominent in legislative matters, representing large textile interests of the state; entered into partnership with Frederick W. Branch of Manchester, Feb. 1, 1925; member School Committee six years, serving as chairman of joint building committee; Republican; member A. F. & A. M. (Senior Warden Washington Lodge), N. H. Consistory, Scottish Rite, 32d degree, Grange, Patrons of Husbandry; m. Justyne Elizabeth Burgess, April 25, 1905; ch. Floyd, Nov. 6, 1906, Frank J., March 27, 1909, Justin, Sept. 17, 1910; res. Manchester, N. H.

Wilkins, George Clarence

Physician; b. Lebanon, N. H., March 8, 1876; s. Charles T. and Emma A. (Stewart) Wilkins; ed. public schools, Manchester, N. H. Harvard Medical School. 1899; interne Carney Hosp., Boston Lying-in Hosp., and McLean Hosp., Bos-

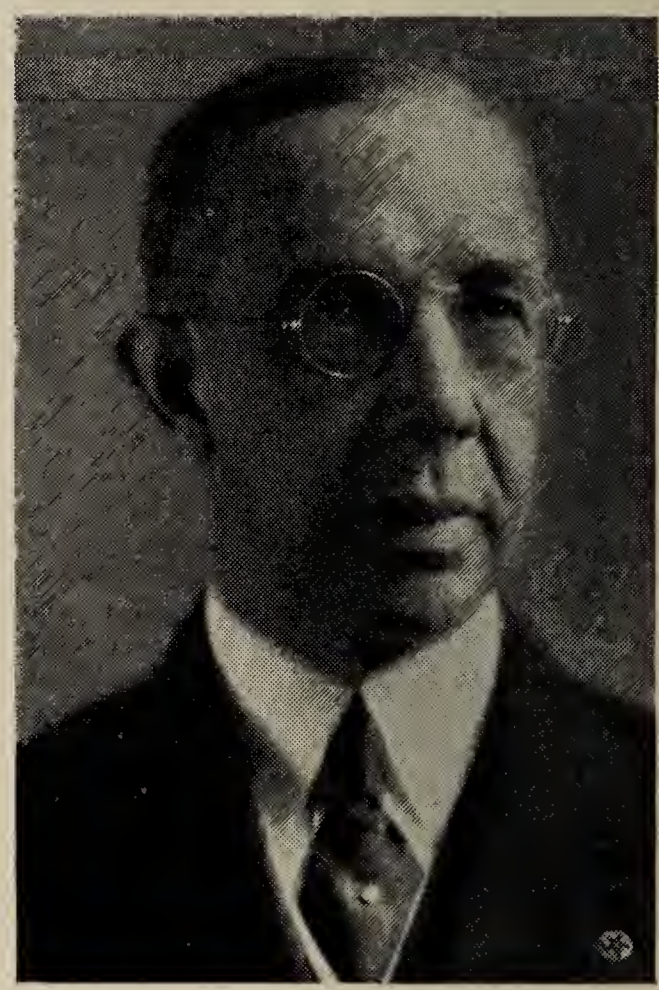

Photo by Leslie Studio

ton, 1899-1902; Ass't. Supt. Long Island Hosp., Boston, 1902-3; in practice in Manchester, N. H. since Jan., 1903; surgeon to Elliot Hosp., Manchester, 1903—; entered World War in 1918 as Captain Medical Corps; promoted to Major, Oct., 1918; Chief, Surgical Service Military Hosp.; discharged, July 2 1919,; commissioned Lieutenant-Colonel, Medical Reserves, 1924; Division Surgeon, 97th Div. (Reserves), 1927; Colonel, 1931—;

member State Board of Health, 1915—; member State Board of Examiners of Embalmers, 1917—; member N. H. Cancer Comm., 1931—; Consulting Surgeon for N. H., U. S. Veterans Bureau; author of various contributions to medical publications; Republican: Unitarian; member and past pres. Manchester Medical Soc.; member and past pres. Hillsboro County Medical Soc.; member and pres. 1931-32 New Hampshire Medical Soc.; Fellow American Medical Asso.; Fellow American College of Surgeons; member N. E. Surgical Soc., N. H. Surgical Club, (past pres.); member N. E. Medical Council from N. H., 1926—; member Masons, K. T., 32d degree, Shrine, Kiwanis Club, Derryfield Club, Ragged Mt. Fish and Game Club, Appalachian Mt. Club; m. Sara Stuart; ch. Stuart Bray, June 28, 1906; res. Manchester, N. H.

Griffin, Rodney A.

Pharmacist; owner and proprietor Griffin Drug Co., Franklin, N. H.; b. Strafford, N. H.; ed. Tilton schools, Tilton Seminary, 1895, Wesleyan University one year; worked in shoe factory several years; then employed in drug stores; passed N. H. Board of Registration exams, 1898; publisher of French newspaper for two years; appointed Food and Drug Inspector for Federal Government; resigned and purchased drug store in Franklin, N. H. and organized Griffin Drug Co.; passed exams for U. S. Narcotic Civil Service; president of N. H. Pharmaceutical Ass'n. two years, delegate to two national conventions; pres. N. E. Rexall Club; contributing editor to Apothecary, leading druggist journal of New England; organizer and for several years president of Merchants' Ass'n.; director of Chamber of Commerce; sec. Retail Merchants division; during World War Recruiting Officer for Merchants Marine and had charge of shipments of local Red Cross; past pres. Unitarian Laymen's League; trustee Franklin lodge of Knights of Pythias; director Franklin Rotary Club; director New Sulloway Mills Co.; member Masons, Odd Fellows, Elks, Franklin Savings Bank Corporation, Mojalaki Country Club; res. Franklin, N. H.

Carleton, John Porter

Lawyer; b. Hanover, N. H., Sept. 13, 1899; s. Elmer H. and Louis P. Carleton; ed. Hanover High School,

Photo by Blank & Stoller

1917, Phillips Andover Academy, 1918, Dartmouth College, 1922, Rhodes Scholar to Oxford University, 1922-25; Assistant Attorney-General of New Hampshire, 1928-29; Republican; Episcopalian; member Masons, American Bar Ass'n., N. H. Bar Ass'n., Delta Kappa Epsilon, Phi Beta Kappa; m. Alicia Prescott Skinner, July 1, 1931; res. Manchester, N. H.

Wheeler, Stephen Morse

Attorney-at-law; b. Atkinson, N. H., Aug. 30, 1900; s. Charles B. and Mary (Thomas) Wheeler; ed. Atkinson Academy, University of N. H., Northeastern University Law School; chairman Board of Selectmen of Atkinson; moderator;

Photo by Harris-Ewing

EDWIN NOAH HARDY

member of Legislature 1923-25; member Constitutional Convention, 1930; chairman Special Newington-Durham Bridge Commission; N. H. representative to Nat'l. Young Republicans Conference, Washington, D. C., 1931; Deputy Sheriff; Republican; Congregationalist; member Grange, Jr. O. U. A. M., A. F. & A. M., American Legion, N. H. Bar Ass'n., American Bar Ass'n.; unmarried; res. Atkinson, N. H.

Hardy, Edwin Noah

Clergyman; Executive Secretary American Tract Society; b. Nelson, N. H., March 1, 1861; s. Noah W. and Maria (Stone) Hardy; ed. Nelson public schools; Cushing Academy, Ashburnham, Mass., 1882; Amherst College, B.A., 1887, A.M., 1904; Hartford Theological Seminary, B.D., 1890; Boston University, Ph.D., 1906; ordained to Congregational ministry, Nov. 6, 1890; Associate pastor, Phillips Congregational Church, South Boston, Mass., 1890-93; Pastor, First Church, Holliston, Mass., 1893-95; Bethany Church, Quincy, Mass., 1895-1911; First Church, La Grange, Ill., 1911-15; officer of American Tract Society, 14 years, Executive Secretary for last 10 years, also Recording Secretary; trustee Cushing Academy, Ashburnham, Mass., and Woodward Seminary, Quincy, Mass., for several years; pres. Illinois Congregational Home Missionary Soc.; pres. the Boston, the Chicago, and the New York City Ministers meetings; chairman, General Committee on Immigrant Aid at New York Port and Ellis Island; director and officer in many social and ecclesiastical societies; first president of Hardy Family Ass'n. of America and one of its founders; Republican; Congregationalist; author: "The Churches and Educated Men", "A Manual of American Citizenship", and many other books and pamphlets; editorial writer and contributor to various periodicals; compiling with another the Hardy Genealogy of America and Great Britain; sec. of committee preparing History of Town of Nelson, N. H.; m. Nellie M. Severy, Westborough, Mass.; ch. Noah Phillips, Freeman Severy (deceased), Miriam, Christine N.; res. Greenwich, Conn.

Barnard, Charles Daniel

Lawyer; b. Bedford, N. H., Feb. 15th, 1873; s. Henry T. and H. Louisa (Hunter) Barnard; ed. public schools of Bedford and Merrimack, N. H., McGaw Normal Institute, Reed's Ferry, and George

Washington University, Washington, D. C.; studied law and was admitted to the bar in 1905, commencing practice as an associate of Hon. Cyrus A. Sulloway and Moodybell S. Bennett; member of the U. S. Supreme Court, U. S. District Court of New Hampshire, and the Supreme Court of the District of Columbia, the American Bar Association, New Hampshire Bar Association and Hillsborough Bar Association, and the Manchester Lawyers' Club; Congregationalist; Republican; member of the N. H. House of Representatives, 1909-10; Secretary to Sena-

tor Henry E. Burnham, 1910-13; City Solicitor of Manchester, 1913 to January 1918; member of the Manchester Police Commission September 1919 to March 1926; appointed U. S. Commissioner January 1931; member A. F. & A. M., Knights Templar, Shriner, 32d degree Scottish Rite Mason and I. O. O. F., Manchester Historical Society, Derryfield and Calumet Clubs, Manchester; m. December 31, 1904, Mabelle W. Wright; one son, Charles Henry Barnard, b. September 28, 1907, who is now a Law Student at Boston University; res. Manchester, N. H.

Cooper, Mabel Alice Thompson

Insurance; b. Crown Point, N. Y.; dau. George W. and Margaret A. (Pereau) Thompson; ed. Nashua

Photo by Bachrach

public schools, Nashua Business College; clerk in fire insurance office 10 years; opened office of General Insurance, July, 1908 and has since remained; sec'y. Nashua Fire & Casualty Ass'n. for past 11 years; clerk Nashua Board of Health, 18 years; Republican; Protestant; member Eastern Star, Nazarine White Shrine, Rebekahs, Nashua Business & Professional Women's Club, Nashua Commandery United Order of the Golden Cross; m. Henry Cooper, Manchester, N. H., Oct. 29, 1921.

Kerr, Robert Brown

Physician; Executive Secretary N. H. Tuberculosis Ass'n.; b. Glasgow, Scotland, Jan. 15, 1888; s. James Leslie and Jane Sloan Kerr;

ed. Boston public schools, Boston English High School, 1906, Tufts Medical School, 1910; physician specializing in diseases of the chest; formerly ass't. Res. Physician Boston Sanatorium; Physician in charge, Pembroke Sanatorium, Sept. 1911—; Executive Secretary, N. H. Tuberculosis Ass'n., 1917—; Attending Specialist on Tuberculosis for N. H. for U. S. Veterans Bureau, 1919—; examining physician for tuberculosis clinics in N. H.; past pres. Merrimack County Medical Soc.; in cooperation with District Nursing Ass'n., established first tuberculosis clinic in State of N. H. at Manchester in

1916; in cooperation with Board of Health established second clinic at Nashua in 1918; as executive officer of N. H. Tuberculosis Ass'n. has direction of 66 clinic centers and nine tuberculosis nurses in N. H.; lecturer and writer on tuberculosis; winner in 1929 of Pray Prize of N. H. Medical Soc.; Republican; Congregationalist; member Masons, Consistory, Scottish Rite, Bektash Temple, B. P. O. Elks; Fellow American College of Physicians, Fellow American Public Health Ass'n., member N. H. Medical Soc., American Medical Ass'n., Manchester Rotary Club; unmarried; res. Manchester, N. H.

Boutwell, Arthur J.

Dealer in lumber and builders supplies; b. Hopkinton, N. H., Nov. 22, 1866; s. Eli A. and Harriet W. (Weeks) Boutwell; ed. Hopkinton public schools, New Hampton Institution; member of firm of E. A.

Boutwell & Son until 1905; firm of Boutwell & Baker, 1907-16; firm of Boutwell, Upton & Boutwell until 1926 when the present corporation Boutwell Lumber Co. was established; member N. H. House of Representatives, 1909; member N. H. State Senate, 1911; member Concord Board of Education since 1929; Republican; Methodist; member Grange, Sons of Union Veterans, Odd Fellows, Masons, 32d degree, Chapter, Council, Commandery, Temple (Past Potentate); Past Master Eureka Lodge; member Kiwanis Club, N. H. Lumbermen's Ass'n.; m. Carrie J. Fitts, Dunbarton, N. H., Apr. 12, 1890; ch. Earle F., Leroy A., Harley, Llewellyn, Esther May Chandler, Allen T.; res. Concord, N. H.

Scammon, George R.

Lawyer; b. Exeter, N. H., Aug. 20, 1899; s. Judge John and Mary

G. Scammon; ed. Phillips Andover Academy, Dartmouth College, A. B., Harvard Law School; Rockingham County Solicitor, 1931—; Republican, Congregationalist; member Masons; College Fraternities: Sigma Chi, Sphinx Senior Society, Green Key; N. H. Bar Ass'n.; m. Hazel M. Knight, March 11, 1922; ch. Miriam, June 10, 1923; res. Exeter, N. H.

Peavey, Leroy Deering

President Babson's Statistical Organization, Inc.; b. Exeter, N. H., March 11, 1876; s. S. Roswell and Mary A. (Smith) Peavey; direct descendant of Edward Peavey, Portsmouth, 1691; ed. Exeter

Photo by Bachrach

High School, Phillips Exeter Academy, 1894, Mass. Inst. of Technology, S.B., 1898; civil engineer, 1898-1900 with N. E. Structural Co. and Foster and Greene, N. Y.; engineer, American Bridge Co., 1902; Purdy and Henderson, 1902-3; Boston Bridge Works, 1903-10; chief engineer H. P. Converse & Co., Boston, 1910—with Babson Statistical Organization, Inc., formerly vice-pres., and president since 1925; constant lecturer and writer for press and technical journals on business and financial subjects; Independent voter; member of Church of the Nazarene; member Finance Committee of General Board at Kansas City; member Board of Trustees Eastern Nazarene College, Wollaston, Mass.; life member Am. Economic Ass'n.; member Am. Statistical Ass'n.; pres. Boston Chapter Am. Statistical Ass'n., 1931-32; m. Fannie R. Nottage, 1901; ch. Ethelyn B., 1903, Dorothy N., 1905, Marion F., 1908, Grace A., 1910, Roswell C., 1912, Edith G., 1914; res. Watertown, Mass.

Woodworth, Edward Knowlton

Lawyer; bank president; b. Concord, N. H., Aug. 25, 1875; s. Albert Bingham and Marv Parker Woodworth; ed. Concord public schools, Dartmouth, B.L. 1897,

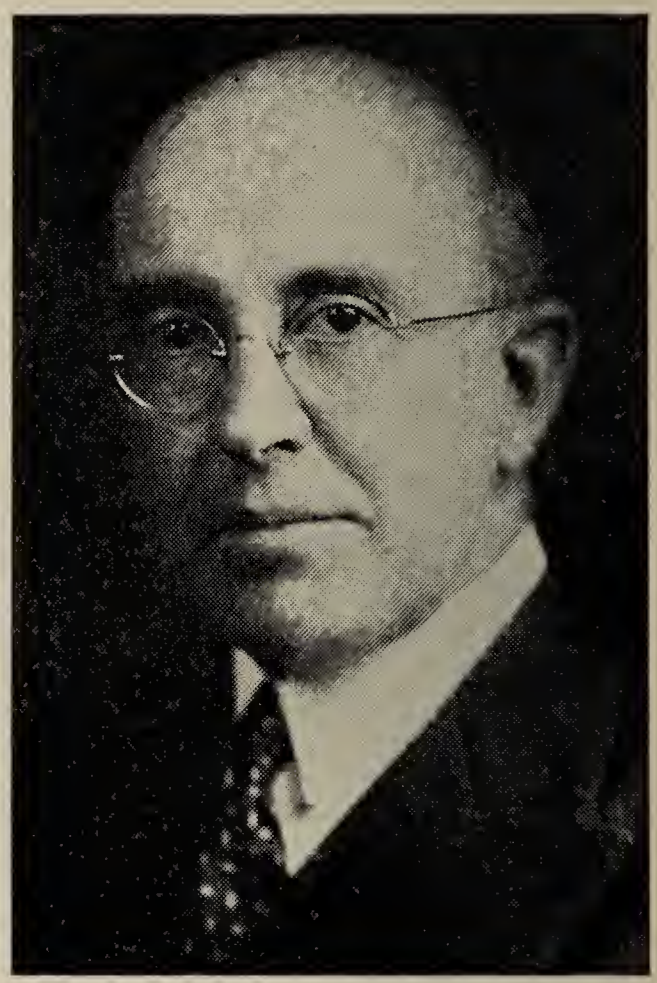

Photo by Bachrach

Harvard Law School, LL.B. cum laude, 1900; admitted to bar in Mass., 1900; admitted to N. H. Bar, 1901; with firm of Streeter and Hollis, then Streeter, Hollis, Demond & Woodworth, now Demond, Woodworth, Sulloway & Rogers; pres. N. H. Savings Bank since 1924; member Concord city government, 1907-11; member Dartmouth Alumni Council, 1918-24; pres. Dartmouth Alumni Association, 1926-27; sec'y. standing committee Diocese of N. H. 1911—; chancellor of Diocese of N. H.; vestryman of St. Paul's Church,

Concord; Republican; Episcopalian; member Masons, Shrine; m. Clara F. Holt, 1903, d. 1917; m. 2 Kate C. Cavis, 1920, d. 1926; ch. Constance (Mrs. C. Lane Goss), Margaret, Mary, Elizabeth, d. 1922; res. Concord, N. H.

Blake, Charles Rogers

Florist; b. Nashua, N. H., Oct. 5, 1879; s. Charles H. and Emma A. Blake; ed. Nashua public schools; served for 17 years in N. H. N. G.; Captain Co. D 8 years; served one term in common council, two terms in board of aldermen, two terms as Representa-

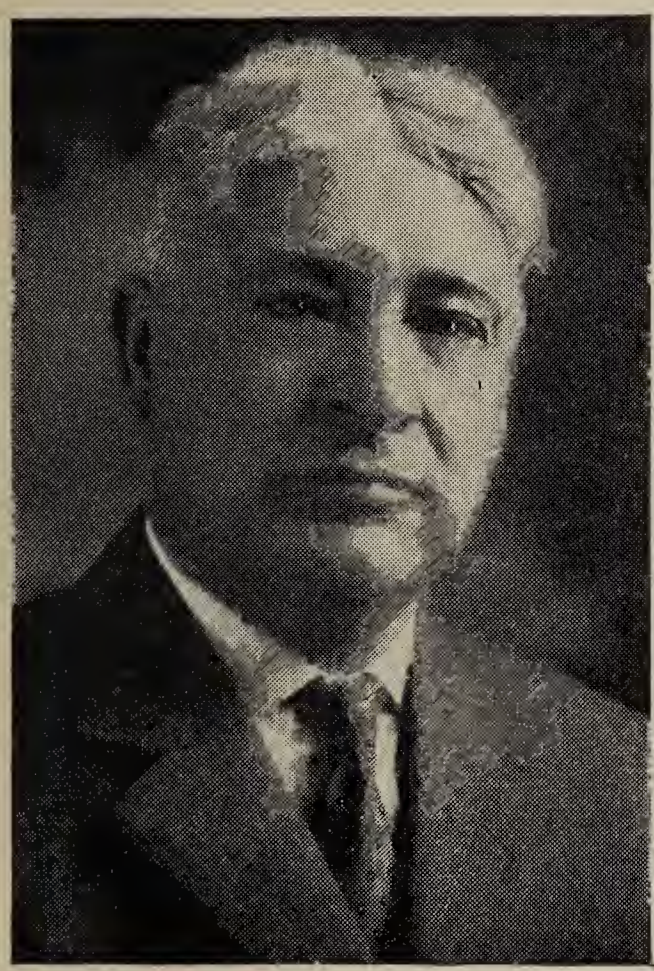

Photo by Nashua Photo Co.

tive to N. H. Legislature, senator; Republican; Congregationalist; member York and Scottish Rite Masons, N. H. Consistory, S. P. R. S., I. O. O. F., Eagles; married; four children; res. Nashua, N. H.

Straw, Zatae L.
(Mrs. A. Gale)

Physician; b. Centerville, Pa.; dau. William and Lydia R. (Haverstick) Longsdorf; ed. Dickinson College, Carlisle, Pa., A.B., 1887, A.M.,1890; Woman's Medical College of Pennsylvania, 1890; interne for one year at New England Hospital for Women and Children;

Photo by Bachrach

removed to Blackfoot, Idaho, in charge of Government Hospital upon the Indian Reservation; after marriage in 1891 located in Manchester, N. H. and engaged in practice of her profession, in which she still continues; member on staffs of Mercy Home in Manchester and Hillsboro County Hospital; Representative to Legislature, 1924 to 1926; ardent sports woman and fisher; Republican; Congregationalist; member Manchester, Hillsboro County, New Hampshire and National Medical Societies, D. A. R., Woman's Relief Corps, American Legion Auxiliary, Manchester and New Hampshire Federations of Women's Clubs, Grange, United Mothers Club of Manchester (hon. pres.), Woman's College Club, Business and Professional Women's Club, Parent-Teachers Ass'n. (State Chairman of Social Hygiene), Pointer's Fish

and Game Club of Manchester, Lone Pine Hunter's Club of Nashua; Izaak Walton League of America; m. Dr. A. Gale Straw of Manchester, N. H., Nov. 12, 1891; ch. Enid C., Zatae Gale, Wayne L., David Gale; res. Manchester, N. H.

Greene, Merton Henry

Dentist; b. Gardner, Mass., Jan. 20, 1882; s. George E., D.D.S., and Lilliaette C. Greene; ed. Harvard

Dental School, 1906; Republican; Unitarian; member Delta Sigma Delta; Past master Hope Lodge, A. F. & A. M.; member Commandery, Knights Templar, Kiwanis Club, American Dental Ass'n., Mass. Dental Society, N. H. State Dental Society; m. Lena Blake; ch. Rebecca Blake; res. Concord, N. H.

Bancroft, Susan Cushing Wood (Mrs. Charles P.)

Club woman and social worker; b. Milford, Mass., March 15, 1861; dau. Bartholomew and Jennette (Burke) Wood; ed. schools of Newton, Mass., high school, 1878; taught in private school, Philadelphia, and public schools of Mass.; treas. N. H. State Conference of Charities and Corrections 1901-21; trustee of N. H. School for Feeble-Minded, 1900-13; member Concord Board of Education, 1899-1908: director, N. H. Children's Aid and Protective Soc., 1913—; trustee, N. H. Memorial Hospital for Women and Children, secretary of same, 1912—; member of 1st Board of Trustees app. by Gov. Jordan for the State School for Feebleminded 1902-13, N. H. Federation, (pres. 1895-97); chairman Woman's Div. Rep. State Comm., 1920; member South Congregational Church, Concord Woman's Club (pres. 1899-1901), Concord Female Charitable Soc. (pres., 1899-1902), Woman's Committee, Council of National Defense, N. H. Division; member executive committee, N. H. branch National Civic Federation, Soc. for Preservation of N. H. Forests, Stratford (Shakespeare) Club (Pres. 1917—), Country Club, Friendly Club, District Nursing Ass'n, Charity Organization Soc., member executive committee, N. H. Equal Suffrage Ass'n., Concord Equal Suffrage League (pres., 1916—); has frequently spoken before clubs on charitable, educational and suffrage work; m. Dr. Charles P. Bancroft, Concord, N. H. Aug, 6, 1884; ch. Charles Parker, May 28, 1886, d. Sept. 29, 1887, Jennette (Mrs. Asa Shiverick), Sept. 22, 1888, Elizabeth (Mrs. John R. McLane), May 17, 1891, Miriam, (Mrs. Walter C. Jenkins), April 24, 1894, who died at Hankow, China, Aug. 2, 1928; res. Concord, N. H.

Thorp, Floyd

Attorney-at-law; b. Manchester, N. H., Nov. 6, 1906; s. L. Ashton and Justyne E. Thorp; ed. Manchester High School, 1925, studied law in office of Thorp & Branch; admitted to practice, July 31, 1929; now associated with Thorp & Branch; Republican; Episcopalian; member Hillsborough County and New Hampshire Bar Ass'ns., A. F. & A. M., Royal Arch Chapter, Council, Commandery, Consistory,

32d degree; Amoskeag Country Club, Amoskeag Grange, Manchester Rifle and Pistol Club, National Rifle Ass'n.; unm.; res. Manchester, N. H.

Brown, Charles Warren

Auctioneer and appraiser; b. Candia, N. H., Sept. 10, 1859; s. Henry S. and Lucinda (Severance) Brown; ed. Manchester public schools; connected with John P. Squire Co. for several years before entering his present business about 1902; assistant to Manchester

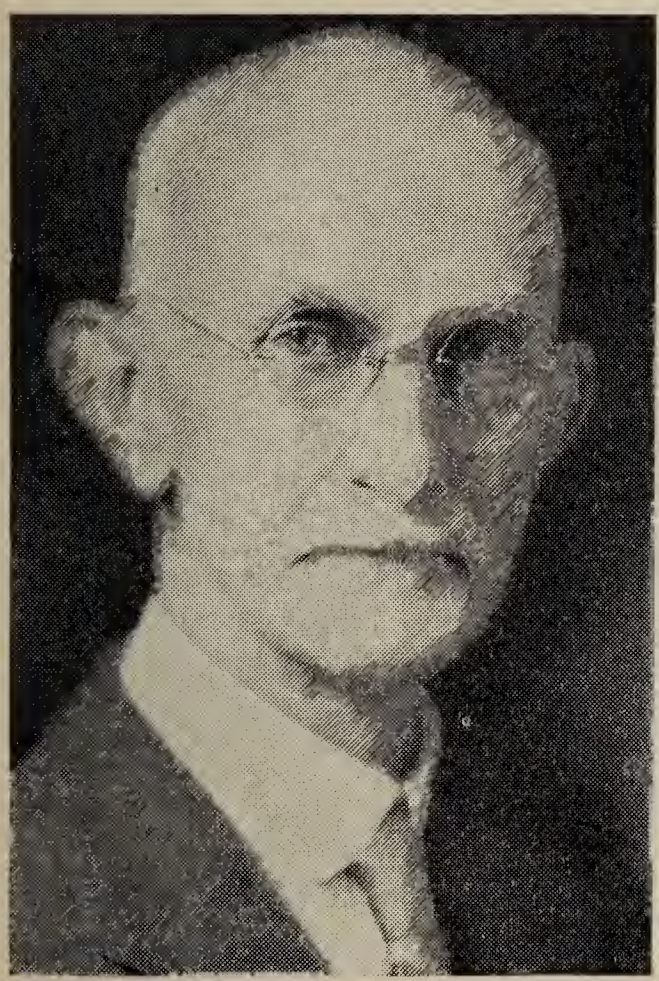

Board of Assessors for several years, as appraiser and bookkeeper; Republican; Universalist; member Odd Fellows; m. Maude Francis, Manchester, N. H., Oct. 11, 1898; ch. Frances (Mrs. Herbert J. Redman, Wollaston, Mass.) Nov. 13, 1905; res. Manchester, N. H.

Greeley, Harry Parker

Lawyer; b. Nashua, N. H., March 21, 1876; s. Onslow S. and Gertrude E. (Parker) Greeley; ed. Nashua high school; Amherst college, 1898; Boston Univ. Law school, LL.B., 1900; admitted to the bar in 1900 and in practice in Nashua since; Congregationalist; Republican; city solicitor Nashua, 1900, 1901, 1915-19; member N. H. house of representatives, 1907, serving on Committee on Revision of Statutes, N. H. constitutional convention, 1912; House of representatives, 1927, 1929, serving on Judiciary Comm.; counsel and director for Nashua Building and Loan Ass'n.; member Rising Sun Lodge, A. F. & A. M.; res. Nashua, N. H.

Taylor, Frederick Wellington

Educator; b. Wooster, O., Jan. 25, 1876; s. Samuel and Susan (Albright) Taylor; ed. public schools and Wooster College, Ohio State Univ., B. Sc., 1900, in service of Ohio Experiment Station, 1896-

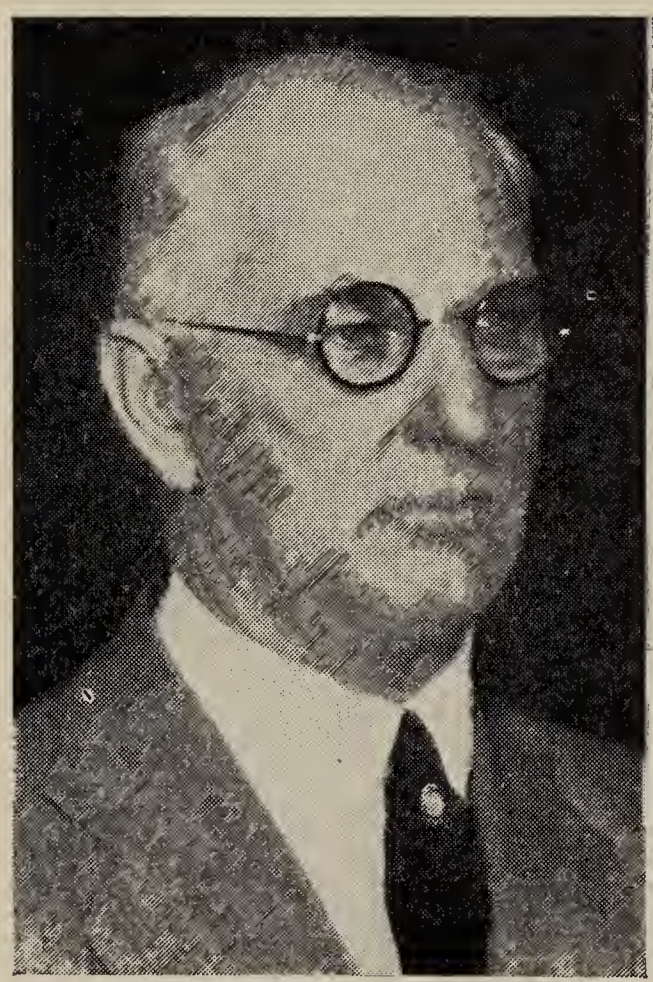

1901; U. S. Dept. of Agriculture, Bureau of Soils, 1901-03; professor of agriculture, N. H. State College since 1903, now dean of Agricultural College and agronomist for Experiment Station; selectman of Durham, 1916, Trustee of Trust Funds since 1920; Farm Institute lecturer and author of

many bulletins and circulars; Republican; Congregationalist; member Alpha Zeta, Sigma Xi, Alpha Tau Alpha college fraternities, American Society of Agronomy, American Society Agr'l. Engineers; m. Jessie L. Stocker, Dec. 23, 1903; ch. Ralph S., Julia A., Samuel F.; res. Durham, N. H.

Emery, Dana A.

Manager and treasurer, Manchester Morris Plan Bank; b. Auburn, N. H. July 28, 1877; s. Judge

Alfred D. and Caroline F. (Wood) Emery; ed. public schools, Bryant & Stratton Business College; hotel clerk 4 years; accountant Amoskeag Mfg. Co., 12 years; present occupation since 1916; selectman 2 years; member Common Council, 3 years; alderman 12 years; State Senator 1931; trustee Manchester Historical Ass'n.; Republican; Episcopalian; member A.F. & A. M., Lodge, Chapter, Council, Commandery, Temple Shrine, Amoskeag Textile Club, Manchester Rotary Club; m. Edith O. Simmons, Nov. 7, 1906; res. Manchester N. H.

Libbey, Fred S.

Superintendent of schools, Franklin, Hill Sanbornton district; b. Wolfeboro, N. H., Oct. 17, 1865; s. Capt. Alvah S. and Abigail (Pray) Libbey; ed. Wolfeboro High School, 1883, New Hampton Literary Institution, 1887, Bates College, 1891; Principal of High Schools: Camden, Me., 1891-95 Watson Academy, Epping, N. H., 1900-1901 Simonds High School, Warner, N. H. 1901-6 Berlin, N. H., 1906-13, Danbury, Conn., 1913-14; superintendent of schools in Hopkinton, Weare, Henniker and Dunbarton 1914-22; superintendent of schools, Franklin, Hill, Sanbornton, 1922—; in lumber business in Wolfeboro, 1895-1900: moderator and selectman in Wolfeboro 1898-1900; pres. State Teachers Ass'n., 1905; member of Executive Board of Golden Rule Farm Ass'n; Republican; Baptist; member Masons, Eastern Star, Rotary Club; m. 1 Sadie E. Deering, Pittsfield, N. H.; m. 2 S. Beatrice Burdick Danbury, Conn.; ch. Frederic A., 1892, Elizabeth L., 1893, d. 1927, Kenneth P. 1900, Sumner A., 1915; res. Franklin N. H.

Griffin, John F.

Commissioner, Motor Vehicle Dept. State of N. H.; b. Clinton, Mass., July 28, 1877; s. James H. and Margaret Egan Griffin; ed. Manchester public schools, St. Anselm's College; formerly engaged in newspaper work; clerk, Manchester Police Station; local examiner Motor Vehicle Dept.; Republican; Catholic; member K. of C., Elks; m. Mary Kean; ch. Margaret M., Frederick J.; res. Manchester, N. H.

Blandin, Amos Noyes

Lumberman; b. Sept. 6, 1864; s. Willie B. and Jane C. (Noyes) Blandin; ed. Phillips Exeter Academy; farmer; selectman; member of school board; Representative, 1893-94, 1923-25, 1927-29, 1931-32; Democrat; Protestant; member Masons; m. Katherine Woods; ch. Amos, Jr., Katherine (Mrs. Paul W. Glover); res. Bath, N. H.

Fogg, Robert S.

Aviator and lecturer; b. Boston, Mass., Jan. 6, 1897; s. George O. and Mabel (Perkins) Fogg; ed. Winchester High School, Tilton Academy and Northeastern Polytechnic Institute; employed in Okla-

homa and took up his permanent residence in Concord in 1920; began the study of aeronautics in 1912; formerly instructor of acrobatic flying in Texas; in 1920 formed his own company and established one of New England's finest airports at Concord, N. H.; for several years has operated a Seaplane service on Lake Winnipesaukee, N. H.; aided Post Office Dept. during Vermont flood; flew over 600 miles daily for two months in severe winter conditions, establishing a New England record for continuous flying; gained national prominence with his two flights to Greenly Island, securing the first news and pictures of the German Fliers and the Bremen, being the only pilot to land and secure pictures on Horse Island, Newfoundland, at the time of the Viking disaster; m. Katharine Chandler, daughter of the late William D. and grand-daughter of the late Senator William E. Chandler; ch. Robert, Jr., Aug. 12, 1926; res. Concord, N. H.

Spence, Samuel A. T.

Attorney and claim adjuster; b. Nashua, N. H., Sept. 5, 1889; s. David and Margaret Spence; ed. Holderness School, Boston University Law School; ward clerk, Nashua; Independent voter; Episcopalian; Mason; married; ch. Samuel, Robert, Annabelle; res. Nashua, N. H.

Perkins, John H.

Funeral director and embalmer; b. Strafford, N. H., May 26, 1875; s. Paul and Mary J. Perkins; ed.

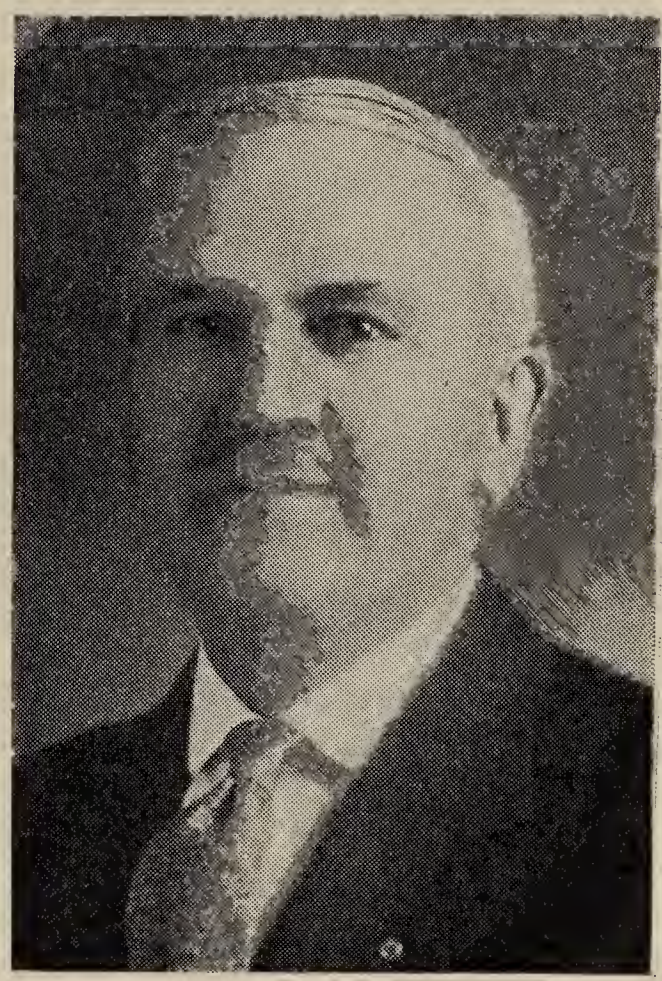

Photo by Chadbourne

public schools, Austin Academy; engaged for a time in farming and lumbering business then in carriage business at Farmington, N. H.; selectman of Strafford 3 years; tax collector, 4 years in Strafford; selectman of Pittsfield 3 years; Representative to General Court, 1931; Democrat; Protes-

tant; member Masons, 32d degree, Shrine, I. O. O. F., K. of P., American Mechanics, Grange; married; ch. Mrs. Harold Curtis, Elna I. Perkins, John H. Perkins; res. Pittsfield, N. H.

Davis, Ralph W.

Lawyer; b. Derry, N. H., June 28, 1890; s. Albert and Ella Davis; ed. Pinkerton Academy, Dartmouth College, Yale Law School; member

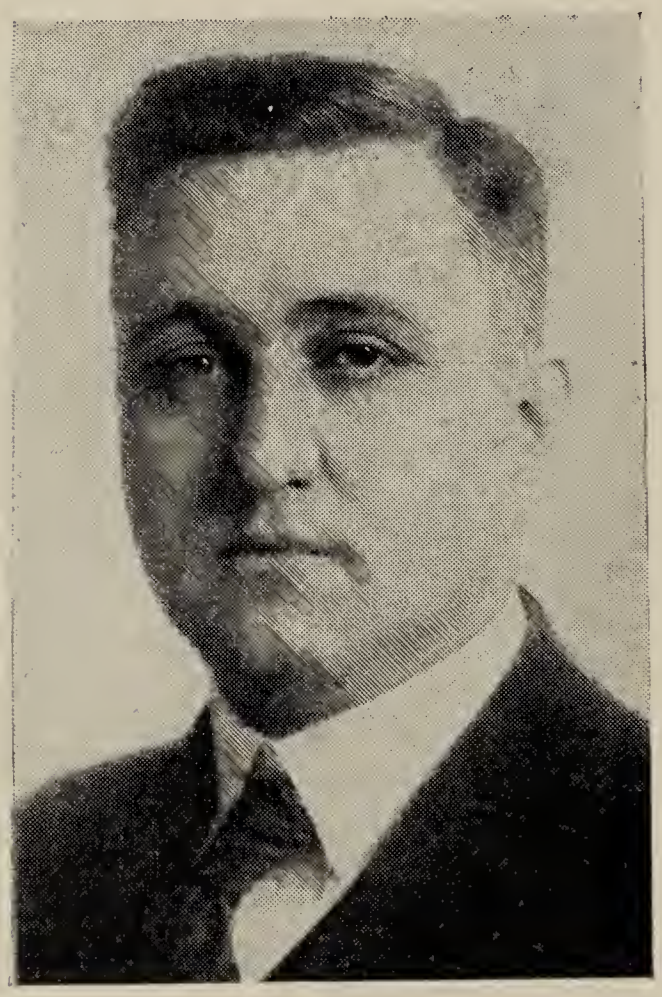

Photo by Heath Studio

N. H. Legislature, 1921-23; Attorney General, State of N. H., 1929-32; Republican; Congregationalist; married; ch. Marion Virginia, Barbara Arlene; res. Manchester, N. H.

Tracy, Charles Alden

Teacher; b. Cornish, N. H., Nov. 16, 1872; s. Stephen Alden and Agnes Bailey Tracy; ed. Kimball Union Academy, 1893, Dartmouth College, 1897, B.L., honorary M.A., 1922; principal of graded schools, Middletown, Vt., 1897-99; principal Hillsborough high school, 1899-1901; superintendent of schools, Claremont, 1901-05; headmaster Kimball Union Academy, 1905—; delegate to N. H. Constitutional Convention, 1912; representative to General Court, 1929-30; pres. Meriden Electric Light and Power Co.; clerk, Meriden Water Co.; treas. Kimball Union Academy; Republican; Congregationalist; member Masons, Patrons of Husbandry; m. Grace M. Powell; ch. Elizabeth Alden, Stephen Powell, Charles Alden, Jr., d. 1924; res. Meriden, N. H.

French, George Moulton

Lawyer; b. Nashua, N. H., May 2, 1888; s. George Barstow and Sarah (Burnham) French; ed. Nashua high school, Phillips-Exeter Academy, 1907, Dartmouth, A.B., 1911, Boston University, L.B., 1914; practiced in Springfield,

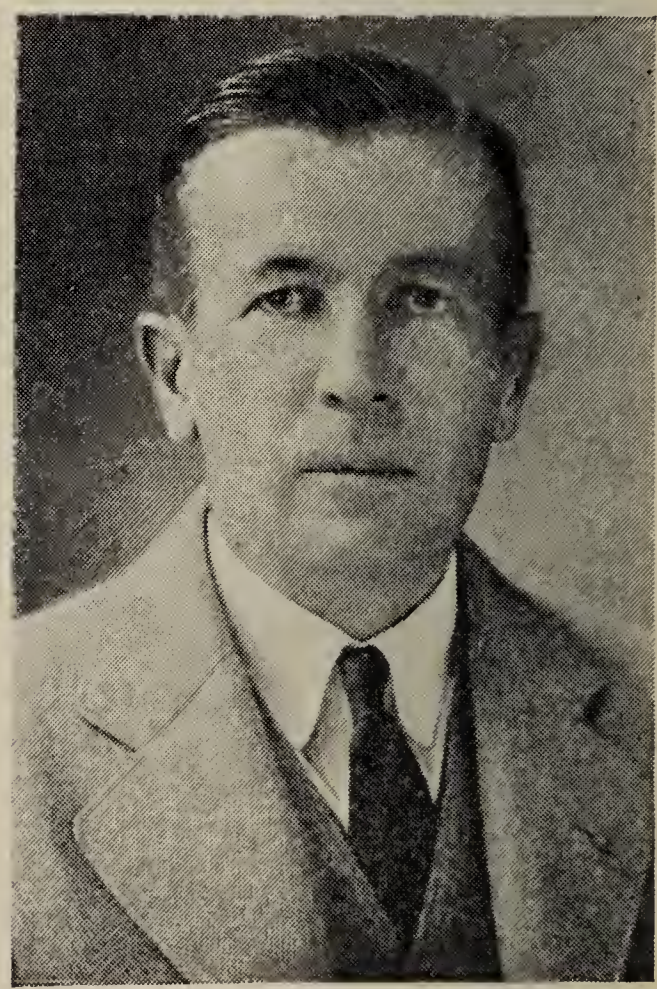

Mass., 1914-17; associated with his father in practice of law as partner, 1919-26; Sergt. 104th Infantry, 26th Div. A. E. F.; First Lieut. Judge Advocate General Reserves; Representative, 1929-30; member Constitutional Convention, 1930; Commissioner for the Uniformity

of Legislation in U. S. since 1926; Republican; Congregationalist; member Phi Sigma Kappa, Legal Fraternity, Gamma Eta Gamma, N. H. Bar Ass'n., Masons, Odd Fellows, Elks, American Legion, Veterans of Foreign Wars, Nashua Bar Ass'n. (vice-pres.), Nashua Chapter Am. Red Cross (chairman), Nashua Country Club; m. Margaret Whittemore, Nashua, N. H., Sept. 18, 1920; ch. George M., Jr., Nov. 1, 1922, Carolyn, Jan. 6, 1928; res. Nashua, N. H.

Tripp, Walter Henry

District Chief, N. H. Forestry Dept.; b. Epsom, N. H., Apr. 24, 1875; s. James H. and Sarah L. (Moses) Tripp; ed. public schools, Pembroke Academy; engaged on dairy farm until 30 years of age; general merchant, Postmaster, railroad and express agent at Short Falls for 15 years; Selectman, 1898-1903; tax collector; road agent; moderator since 1914; member of school board, 1904-24; Representative, 1903; Senator, 1923; trustee, Pembroke Academy since 1914; treas. Grange Mutual Fire Ins. Co. since 1912; Elective Officer, N. H. State Grange, 1904-14; Grand Master Grand Lodge, I. O. O. F. of N. H. 1914-15; Representative Sovereign Grand Lodge, 1916; Deputy Sheriff since 1926; District Chief of N. H. State Forestry Dept. with supervision of forest fire service since 1923; Democrat; Congregationalist; member Odd Fellows, Masons, P. of H., Jr. O. U. A. M.; m. Alice M. Fowler, Epsom, N. H., Oct., 1898; ch Harold J., Russell F., Robert M.; res. Epsom, N. H.

Webster, Harold Adams

Born Ashland, N. H., Aug. 12, 1885; s. Rev. Dr. Lorin and Jennie Josephine (Adams) Webster; ed. public schools of Plymouth and Holderness School for Boys; formerly Business Manager of Holderness School; for several years a director of Camp Wachusett; member N. H. House of Representatives, 1913-14; 1917-18, 1925-26; appointed State Commissioner of Weights and Measures by Governor Keyes upon establishment of the office in 1917; reappointed by Governors Albert O. Brown and Huntley N. Spaulding; Republican; Episcopalian; married; one son; res. Holderness, N. H.

Towle, Murray Hanson

Physician; b. Haverhill, Mass., July 16, 1884; s. John G. and Nellie B. (Hanson) Towle; ed. Northwood Seminary, 1901, New Hampton Literary Institute, 1904; Dartmouth Medical School, 1909; internships: Mary Hitchcock Memorial Hospital, 1909, Boston City Hospital, 1910, N. H. State Hospital, 1911; established in general practice of medicine in Manchester, 1912; first lieutenant U. S. Army Medical Corps during World War; Protestant; member Masons, Elks, K. of P., Odd Fellows, Manchester Country Club, Nashua Country Club, Derryfield Club; unmarried; res. Manchester, N. H.

Photo by Bachrach

Sawyer, Frederick W.

President, Souhegan National Bank, Milford, N. H.; b. Milford, N. H., April, 1862; s. Frederick T. and Sarah Lovejoy Sawyer; ed. public schools of Milford and Chan-

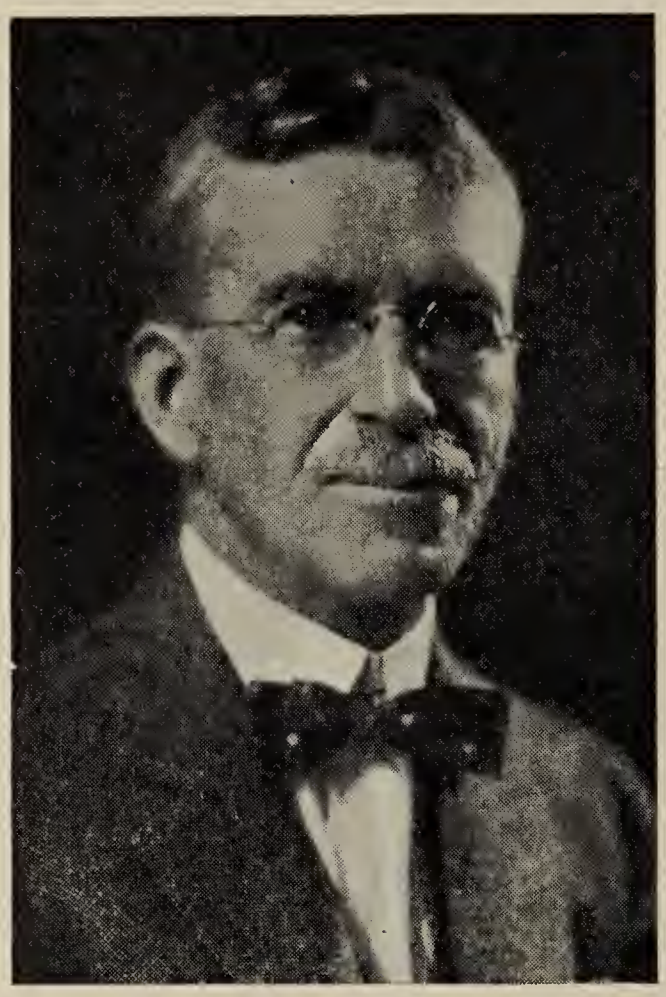

cey Hall School of Boston; elected assistant cashier of the Souhegan National Bank in 1883 and cashier in 1898; President of the bank since 1919; treasurer of the town of Milford since 1898; Grand Master of the Masons of New Hampshire in 1908 and 1909; res. Milford, N. H.

Powers, James Joseph

Physician and surgeon; b. Manchester, N. H., Jan. 5, 1888; s. James and Mary E. (Hickey) Powers; ed. St. Joseph's high school, St. Anselm's College, Dartmouth Medical School, 1913; appointed Medical Referee by Gov. Fred H. Brown, 1923-28; District Delegate to Democratic Nat'l. Convention, 1928; member Governor's Council, 1931-32; Lieut.-Col. Officers Reserve Corps; commissioned First Lieut. in N. H. N. G., 1917; Captain N. H. N. G., 1917; co-organizer First N. H. Field Hospital at Mexican Border, 1917-18; Major Medical Reserve Corps, Devens, with 76th Div. A. E. F. in France; discharged 1919; Democrat; Catholic; member Manchester Lions Club, N. H. Medical Ass'n., Am. Medical Ass'n., Hillsboro County Medical Ass'n., N. H. Surgical Club, American Legion, Veterans of Foreign Wars; m. Gertrude Scannell, Manchester, N. H., Feb. 17, 1914; ch. James, Jr., Nov. 30, 1917, Gertrude D., Jan. 4, 1921, Robert S., Nov. 11, 1924; res. Manchester, N. H.

Doyle, Jeremiah Joseph

Lawyer; b. New Boston, N. H., Jan. 23, 1861; s. John and Julia (O'Neill) Doyle: ed. public schools, studied law and admitted to the bar in 1884, and has since practiced in Nashua, N. H.; Catholic; Democrat; delegate Democratic National Convention, Chicago, 1896, St. Louis Convention, 1904, Kansas City, 1908; member N. H. house of representatives, 1887-8, 1889-90, 1903-4; mayor of Nashua, 1903-4; member A. O. H., Foresters of America, K. of C.; m. Luella J. Lucier, d. Nov. 11, 1931; ch. Paul J., Robert J., Jeremiah J., Mary J., Lillian E., d. 1918; res. Nashua, N. H.

Brown, Fred Herbert

Lawyer; b. Ossipee, N. H., April 12, 1879; s. Dana J. and Nellie (Allen) Brown; ed. Dow Academy, Franconia, N. H., Dartmouth College, Boston University Law School; student at law in office of James A. Edgerly; admitted to the N. H. Bar in 1907, and commenced practice in partnership with Mr. Edgerly, continuing until the death of the latter in 1908, since when he has been alone in practice; Democrat; city solicitor of Somersworth, 1908-14; mayor of Somersworth, 1914-1922; U. S. district Attorney for N. H. from July, 1914 to 1922; Governor of N. H., 1923-24; member Public Service Commission June 1925 to date; delegate in N. H. constitutional convention, 1912; presidential elector, 1912; member A. F. & A. M., lodge, chapter and commandery; K. of P.; res. Somersworth, N. H.

Holmgren, Samuel T.

Lawyer; b. Mason, Minnesota, July 28, 1895; s. Rev. and Mrs. C. J. A. Holmgren; ed. Concord public schools, Northeastern Univ., 2 years, George Washington Univ., 1917-22, A. B. from Dept. of Arts and Sciences and LL.B. and

Photo by Kimball

LL.M. from Dept. of Law, post-graduate studies in American Univ., School of Diplomacy and Jurisprudence, 1921-23, D. C. L., May, 1923; formerly Law clerk and examiner in office of Alien Property Custodian, Washington, D. C.; legal work in Treasury Dept., Bureau of Internal Revenue, Prohibition Unit, Washington, D. C.; holding supervisory positions as Chief and Head of sections; First Ass't Legal Adviser to Federal Prohibition Administrator, Pittsburgh, Penn.; appointed Ass't U. S. Attorney, District of N. H., 1927, which office he still holds; commissioned a Major in Judge Advocate General Dept. Reserve, U. S. A.; 2nd. Lieut., Signal Corps, during World War; honorably discharged from service, Feb. 1, 1919; Republican; Episcopalian; member N. H. bar, Supreme Court and Court of Appeals of District of Columbia bars, U. S. Supreme Court bar; Phi Sigma Kappa, Chi Psi Omega, American Legion, Masons, Reserve Officers Ass'n.; m. Eleanor Grace; ch. Betty Lee; res. Concord, N. H.

Morrill, Arthur Putnam

Born in Concord, N. H., March 15, 1876; educated in Concord public schools, Phillips Andover Acad-

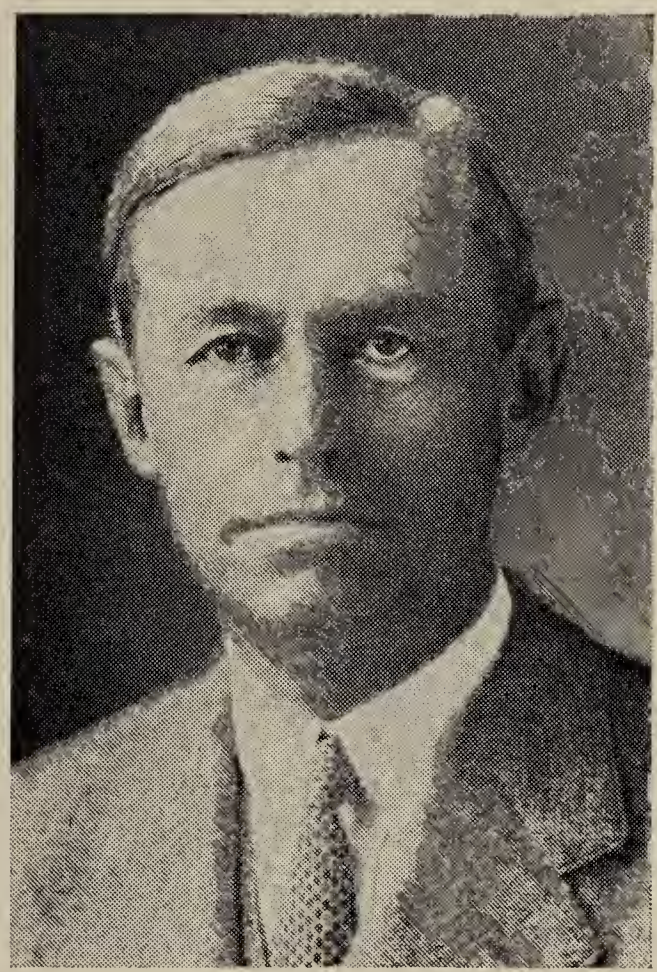

Photo by Chadbourne

emy, Yale University and Harvard Law School; admitted to N. H. bar in 1900; member of Constitutional Convention of 1912, House of Representatives 1915, Speaker of the House in 1917, President of the Senate in 1919, member of Governor's Council 1923-25; treasurer and member executive committee of Republican State Committee several years; member of insurance and real estate firm of Morrill & Foster, president of State Fire Insurance Company, director of First National Bank and trustee Loan and Trust Savings Bank, both of

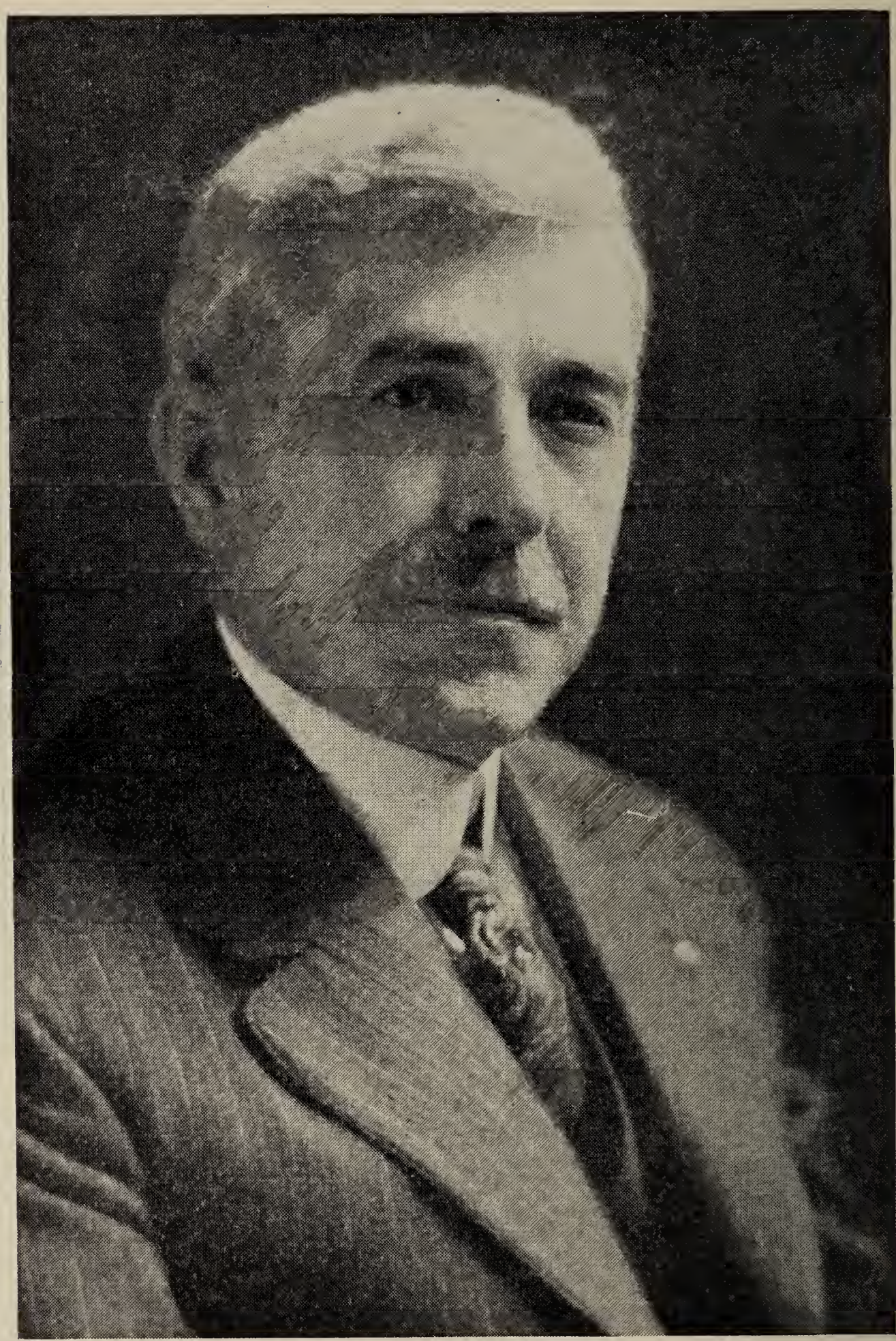

Photo by Bachrach

LESLIE PERKINS SNOW

Concord, president of General Realty Company and officer and director in several other real estate companies; Mason; Odd Fellow; Patron of Husbandry and member of several clubs; married and has two children; res. Concord, N. H.

Snow, Leslie Perkins

Jurist; b. Eaton, N. H., Oct. 19, 1862; s. Edwin and Helen M. (Perkins) Snow; ed. Fryeburg Academy, Fryeburg, Me., Bridgton Academy, No. Bridgton, Me., 1881, Dartmouth College, A. B., 1886, Columbian Law School, LL.B., 1890; admitted to Maryland bar, June, 1890; admitted to N. H. bar, Aug. 1891 and to U. S. Courts, 1895; practiced at Rochester as member of firm of Worcester, Gafney & Snow, 1891-1901; practiced alone 1901-18; senior member of Snow, Snow & Cooper, 1918-1921; appointed associate justice of the N. H. Supreme Court, Apr. 12, 1921; pres. and director, Rochester Nat'l. Bank, 1902-16; vice pres. Rochester Trust Co., 1916-20, pres. since 1920; one of founders of Gafney Home for the Aged of Rochester; trustee and councilor thereof since 1901, and pres. since 1917; trustee Frisbee Memorial Hospital since founded; director Rochester Chamber of Commerce 1924-29; served as Moderator of Eaton, member N. H. House of Representatives, 1887-88; special pension examiner of U. S. Government, 1887-90; member Rochester School Board, 1899-1904; member N. H. Constitutional Convention, 1918-20; pres. N. H. Senate, 1921; during World War pres. Public Safety Committee of Rochester; Chairman 1st to 4th Liberty Loan Committees; orator, 300th anniversary of Settlement of N. H., Aug. 1923; Republican; Congregationalist; member N. H. Bar Ass'n. (pres. 1919-20) since 1899; member Am. Bar Ass'n., (member of its N. H. Council, 1926-27; vice-pres. for N. H. since 1927), member Am. Acad. of Political and Social Science, Nat'l Economic League, New England Council, N. H. Civic Ass'n., N. H. Historical Soc. (trustee, 1932), pres. N. H. Bankers Ass'n. 1922; deputy governor of Society of Mayflower Descendants; member Kiwanis, Odd Fellows, Elks, Masons, 32d degree, Knights Templar, Shrine, Theta Delta Chi (pres. N. E. Ass'n. 1886), Phi Delta Phi; m. 1 Susan E. Currier, Haverhill, N. H., Nov. 28, 1888, d. June 6, 1892; m. 2 Norma C. Currier, June 27, 1894; ch. Conrad Edwin, (q. v.), Aug. 6, 1889, Leslie Whitmore, Dec. 9, 1890; res. Rochester, N. H.

Burns, Stanley Mark

Attorney; b. Whitefield, N. H., May 12, 1902; s. Frank J. and Alice Stock Burns; ed. Whitefield High School, Boston University

Law School; Republican; Catholic; member B. P. O. Elks, K. of C., Catholic Order of Foresters, Psi Chi. Legal Fraternity, Dover Kiwanis Club, Cocheco Country Club, County, State and American Bar Ass'ns.; m. Irene H. Hughes, Nov. 25, 1926; ch. David Hughes, Oct. 18, 1927; res. Dover, N. H.

NORMA CUTTER CURRIER SNOW

Snow, Norma Cutter Currier (Mrs. Leslie P.)

Born July 3, 1863; dau. Franklin Pettingill and Missouri Eliza (Whitmore) Currier: ed. Haverhill, N. H. Academy and Montebello Institute, Newbury, Vt.; served as cashier and bookkeeper for Carter and Churchill, Lebanon, N. H., 1883-91; organized and conducted a kindergarten at Rochester from 1896-1900; active in religious and social work; Regent, Mary Tarr Chapter, D. A. R., Rochester, 1912-14, State sec'y. N. H. chapter, 1915-17; State Regent of D. A. R. 1922-24, Chairman of Com. for finishing and furnishing Children's Attic Room in Memorial Court Hall of Washington, D. C.; member of the Society of Colonial Dames; Daughter of Founders and Patriots of America; pres. Rochester Woman's Club, 1903-5, 1912-14; sec'y. N. H. Federation Women's Clubs, 1913-15; member Rochester School Board, 1914-; chairman Board of Managers, Gafney Home for the Aged, Rochester, from organization in 1904 to present time; organizer and vice-pres. Rochester District Nurse Ass'n.; director N. H. Ass'n. for Prevention of Tuberculosis, and N. H. Parent and Teacher's Ass'n; chairman Rochester Surgical Dressings Comm.; chairman Garment and Surgical Dressings Comm. Rochester Chapter Red Cross; pres. Monday Club 2 years; Congregationalist; member D. A. R., National Committee for Preservation of the Flag, National Committee of Children of the American Revolution; Rochester Country Club; m. Leslie P. Snow, Rochester, June 27, 1894; res. Rochester, N. H.

Sanborn, Elizabeth H.

Registrar of Deeds, Belknap County; b. Salem, Mass., Aug. 27, 1879; dau. Marston Leavitt and Anna Elizabeth (Gilman) Sanborn of Gilford, N. H.; ed. Grammar school; employed law offices in Laconia, 1898-1904; court stenographer twenty years; official stenographer of N. H. Legislature eleven sessions and 1912 Constitutional Convention; first woman elected official stenographer of the N. H. Constitutional Convention; Registrar of Deeds since 1925; Republican; Congregationalist; organizer and first pres. Laconia Business and Professional Women's Club; member Laconia Woman's Club; Lakeport Woman's Club, Parish Girls Club; unmarried; res. Laconia, N. H.

Johnston, Francis Wayland

Attorney-general; b. Nashua, N. H., Apr. 29, 1882; s. James A. and Jeannette (Cass) Johnston; ed. Roxbury Latin School, 1900, Harvard College, 1904, Harvard Law School, 1907-1910; Justice of District Court of Claremont, 1914-15; Sullivan County Solicitor, 1923-29 and July-Oct. 1931; Justice Claremont Municipal Court,

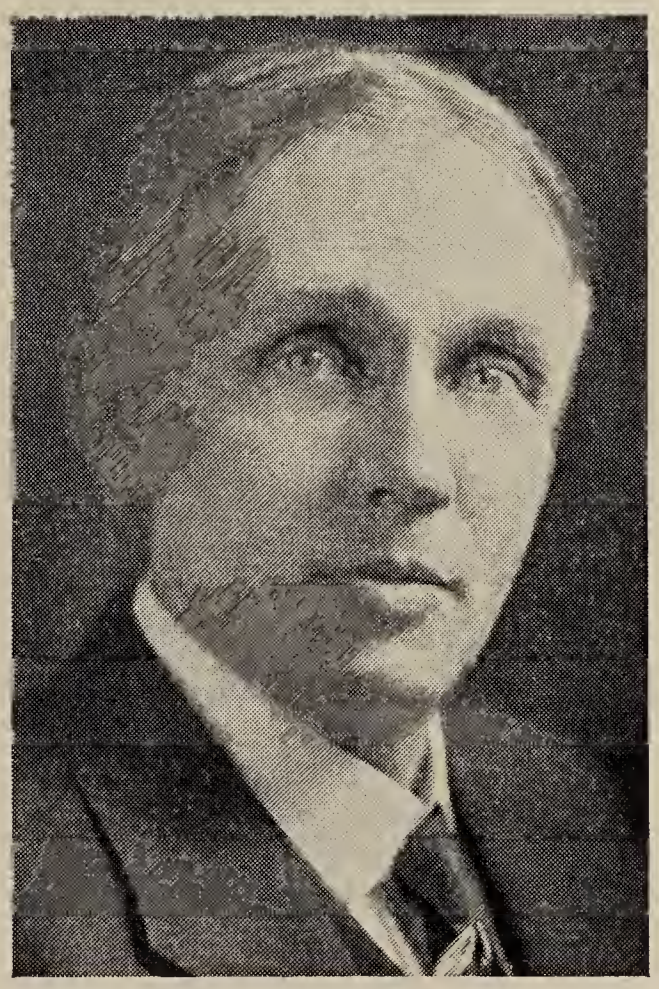

Photo by Bachrach

1931—; Republican; Baptist; member Masons, K. of P., and N. H. Bar Ass'n., Mass. Bar Ass'n., Claremont Country Club; m. Alice W. Smith, Cambridge, Mass., Dec. 18, 1915; ch. David W., Jan. 22, 1924; res. Claremont, N. H.

Donovan, Joseph C.

Lawyer; b. Concord, N. H., July 10, 1890; s. Michael H. and Elizabeth B. Donovan; ed. Concord High

Photo by Bachrach

School, Boston University Law School 1916, and has since practiced in Concord, N. H.; Catholic; Democrat; American Legion; American Bar Ass'n.; N. H. Bar Ass'n.; A. O. H., Knights of Columbus; m. Mary E. Callahan; ch. Miriam Jane, Aug. 7, 1923; Arthur Joseph, Jan. 10, 1925.

Jenney, Chester Ezekiel

Clergyman; b. Meriden, N. H., Feb. 16, 1882; s. Frank E. and Lois A. (Cutting) Jenney; ed. Kimball Union Academy Boston University, Columbia University, Union Theological Seminary; received D. D. degree from James Millikan University, Decatur, Ill.; Pastorates: Grace Presbyterian Church, St. Louis Mo., First Presbyterian Church, Decatur, Ill., First Presbyterian Church, St. Louis, Missouri; executive secretary Yenching University, First Presbyterian Church, Lockport, New York; Chaplin in the World War overseas with the 86th and 1st divisions; trustee, Tusculum University; Republican; Presbyterian; member Masons, 32d degree, Country Club, University Club; m. Gertrude Elinore Harris, Windsor, Vermont: ch. Mary Ruth; res. Lockport, N. Y.

Tilton, Frank Pierce

Lawyer; b. Littleton, N. H., March 4, 1880; s. Frederick A. and Hattie G. (Sawyer) Tilton; ed. Public schools, Spokane Wash., Boston University Law School; admitted to N. H. bar, 1902; member

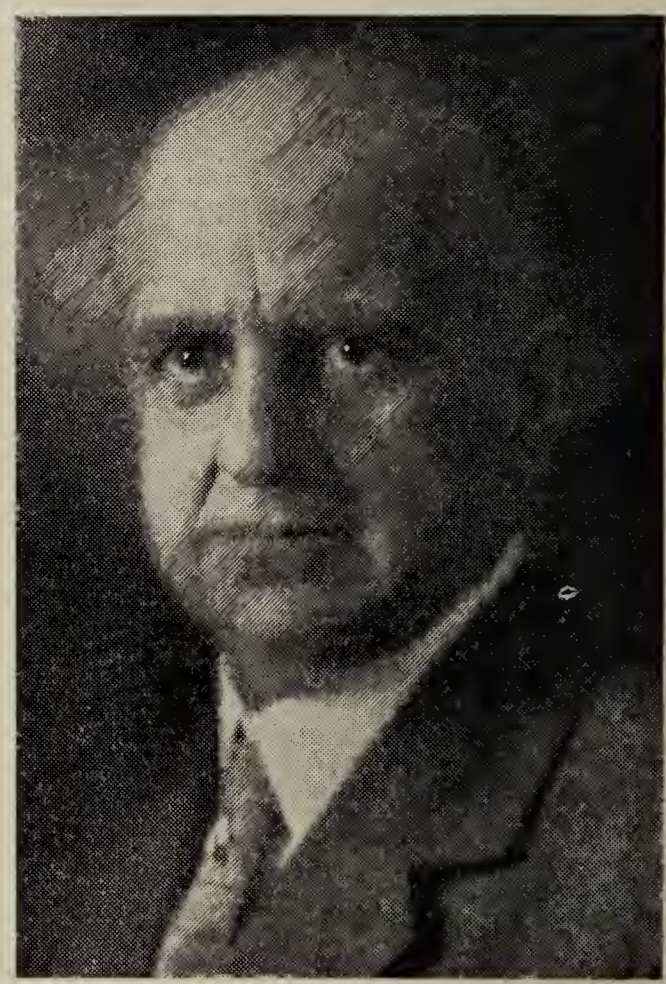

Photo by Nelson Studio

law firm of Shannon & Tilton of Laconia, until death of Mr. Shannon in 1918; then in practice alone; and since 1930 his son Frederick A. Tilton has been associated with him in the practice of law, the firm name being Tilton & Tilton; solicitor Belknap County 1907-13; Judge of Probate 1912 to 1922; member school board 1914 to 1929; member Belknap County Selective Service Board during World War;

member of New Hampshire State Senate 1925-26 and 1927-28 and President of that body the latter session; clerk and counsel for various corporations; Republican; Congregationalist; member A. F. & A. M., lodge, chapter, commandery, shrine and 32d degree, Elks, P. of H.; m. Leonora B. Gould, Jan. 30, 1906; ch. Frederick A., Oct. 24, 1906, Richard G., March 15, 1909, Frances B., Feb. 29, 1912, Sarah W., May 22, 1913, Robert P., May 11, 1917; res. Laconia, N. H.

Fletcher, George Moore

Lawyer; clerk of Superior Court for Merrimack County; b. Rumney, N. H., Dec. 19, 1852; s. George Washington and Hannah R. (Avery) Fletcher; ed. public schools, New London Literary Institution, Michigan University Law School; with his father manufactured Plymouth Buck Gloves at Rumney, 1874-8; member N. H. House of Representatives, 1889, 1890; county solicitor for Merrimack County, April 1897-April 1, 1901; Judge Concord Police Court, Jan. 1902-July 1, 1913; clerk Superior Court, Merrimack County, May 28, 1914—; Republican; Unitarian; member A. F. & A. M., Snowshoe Club, Wonolancet Club, N. H. Bar Ass'n.; m. Addie C. Spaulding, Jan. 19, 1875, d. June 3, 1926; ch. Walter Holden, Aug. 7, 1877, Robert D., July 31, 1889, Richard S., July 31, 1889; res. Concord, N. H.

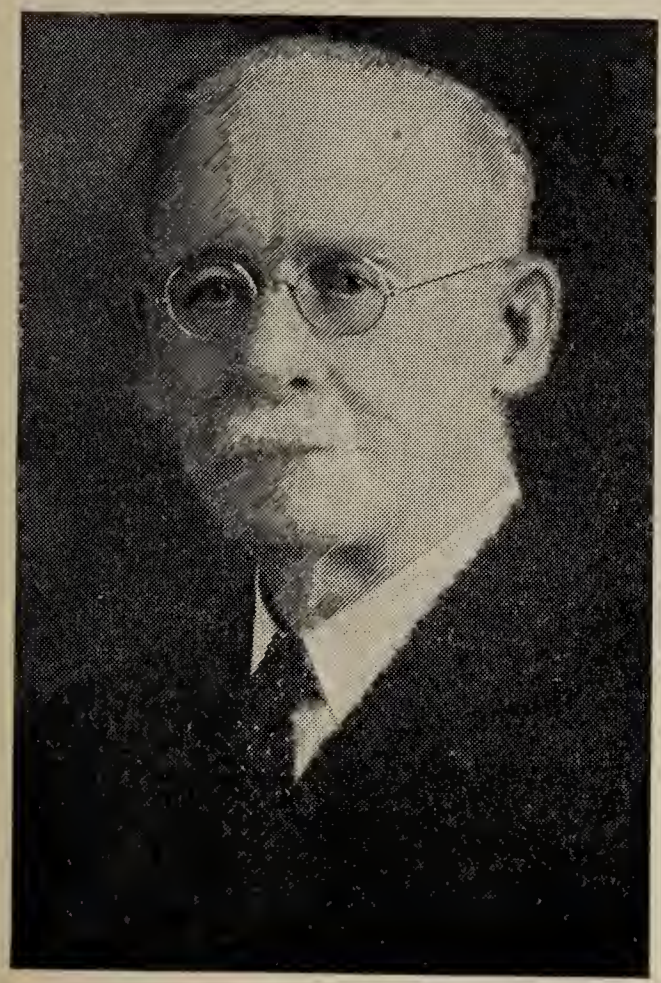

Photo by Kimball

Johnson, Martha Evelina

Tax collector; b. Laconia, N. H.; dau. Nathan, Jr. and Abbie Dewey (Wiley) Johnson, great-great-granddaughter of Capt. Daniel Henchman of Boston who served in the Continental Army. His daughter, Dorothy Henchman, married Thomas Hancock, brother of John Hancock. Capt. Daniel Henchman commanded the troops who ended King Philip's War. His son, Daniel Henchman, Miss Johnson's great-grandfather, was the first printer and the first schoolmaster in Boston. The first Bible printed in this country was issued

Photo by Nelson Studio

THOMAS EDMUND CRAMER

from his office. Ed. Laconia high school, 1895; employed in various city offices, 1901-05; appointed collector of taxes, 1905 and reappointed 26 successive times, holding the office at present; member, First Church of Christ, Scientist; Laconia Woman's Club, Rebekah Lodge, Laconia Suffrage League; unmarried; res. Laconia, N. H.

Cramer, Thomas Edmund

Minister; b. Johnstown, Pa., Oct. 4, 1864; s. Rev. Wilson and Amanda G. Cramer; ed. Johnstown, Pa. high school, Allegheny College, Ohio Wesleyan University, A.B., 1890, Honorary D.D., 1924, Boston University School of Theology, S. T. B., 1894; formerly clerk in Post Office and first ass't. postmaster, Johnstown, Pa.; held pastorates in Hillsboro, Somersworth, Littleton, Keene, Nashua, Manchester; district supt. for 16 years serving Concord, Manchester and northern districts; present field agent for pension fund for retired preachers; Methodist Episcopalian; member Phi Beta Kappa; m. Jenny C. Love, New Brunswick, N. J., Sept. 5, 1894; ch. Martha C.; res. Manchester, N. H.

Fischer, Herbert Brainard

Banker; b. Charlestown, Mass., July 26, 1872; s. Anson B. and Caroline Frances (Cutler) Fischer; ed. public schools, Charlestown and Marlborough, Mass.; employed several years with B. & M. R. R. at Boston; removed to Pittsfield, N. H. in 1901, where he has since been connected with Pittsfield National Bank and Farmers Savings Bank; member N. H. house of representatives, 1907-8; senate, 1919; Pittsfield town treasurer; treas. Pittsfield Aqueduct Co., Pittsfield Gas Co., Red Cross; chairman Pittsfield Liberty Bond Comm.; war speaker; pres. Pittsfield Board of Trade; trained musician; organist and choir master, Pittsfield Congregational Church for several years; Republican; Congregationalist; member A. F. & A. M.; m. 1 Clara H. M. Goss, Pittsfield, Oct. 3, 1900, d. Sept. 22, 1906; m. 2 Ethel W. Kendall, Chichester, N. H., Sept. 12, 1921; ch. Herbert Carpenter, Jan. 25, 1902, d. Jan. 31, 1902, Robert H., March 2, 1905; res. Pittsfield, N. H.

Hobbs, Frank P.,

Real estate and insurance dealer; b. Winona, Minn., Sept. 6, 1855; s. Ezra T. and Hannah M. (Coggswell) Hobbs; ed. public school, Ossipee and Tamworth; entered service of Eastern railroad, was

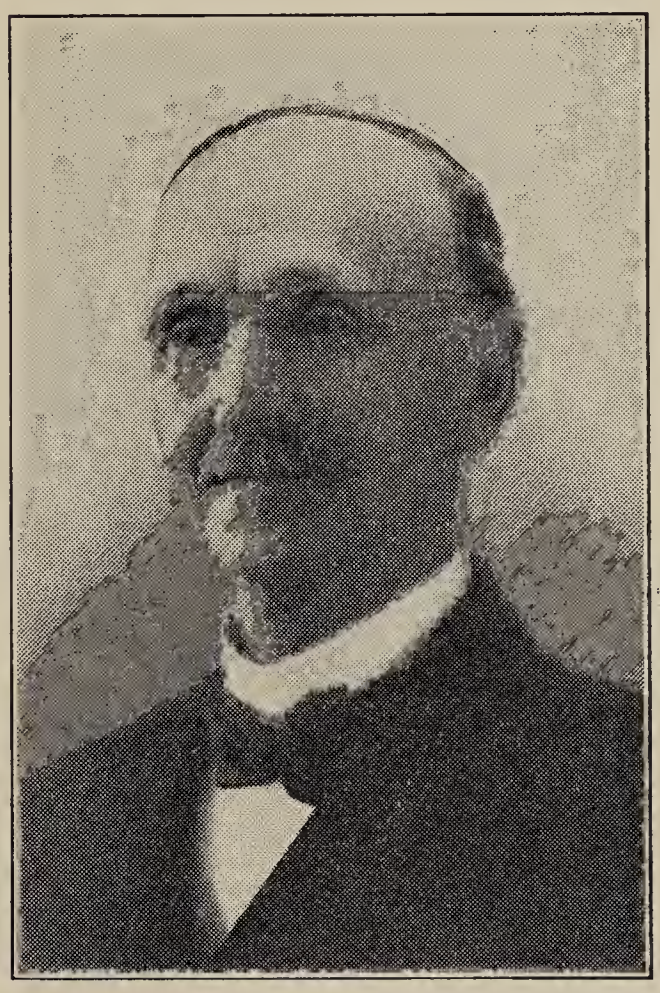

brakeman, baggagemaster; station agent, Wolfeboro, 1879-88, at which time he resigned to go into business for himself; operated hotel and livery combination until 1907; purchased "Old Belvue House", renamed it "Lake Shore"; later acquired the Wolfeboro hotel, which he modernized and called "Hobbs-is-Inn", internationally known by Wolfeboro summer residents; since retiring from hotel business has been active in real estate, lumbering and insurance; sheriff, 1899-1903; deputy sheriff, Belknap and Strafford counties several years; deputy sheriff, Carroll county 12 years; postmaster of Wolfeboro, 1894-1898 and 1913-21; elected

Sheriff of Carroll county, Nov. 1898, the only Democrat elected Sheriff in the state: served two terms as Representative to N. H. State Legislature, 1911 and 1913; member Constitutional Convention 1912; justice of peace for over 40 years; father of bill for Ossipee-Suncook Valley highway; vice-pres. Winnipesaukee Lake Region Associates; through his efforts was established the first lake star route mail service in the U. S.; Judge of N. H. District Court; great grandson of Capt. Nathaniel Hobbs of Revolutionary fame; also greatgrandson of Thos. Coggswell of Revolutionary fame, judge of Court of Common Pleas at Portsmouth, died 1803, the house which he built still standing in Gilmanton; 1917 joined the Flying Squadron; Democrat; Unitarian; member A. F. & A. M., I. O. O. F., Encampment, A. O. U. W.; active member Wolfeboro Chamber of Commerce and Rotary Club; m. Emily Evans, Dec. 6, 1882, deceased: ch. Mrs. Shuah Sanborn, Mary Evelyn; res. Wolfeboro.

McDuffee, Willis

Editor and publisher; b. Rochester, N. H., March 15, 1868; s. Franklin and Mary Frances (Hayes) McDuffee; ed. public schools and Dartmouth College, A.B., 1890; six months' tour abroad following graduation: editor of Rochester Courier and pres. Courier Publishing Co. since Oct. 1891; representative in N. H. legislature, 1895-6; member Rochester school board, 3 years; trustee, Rochester public library, 1899—; trustee N. H. College of Agriculture and Mechanic Arts, 1914-16; director Rochester Trust Co.; Republican; Congregationalist; member Masons, Knights Templar; one of the originators of Progressive movement in N. H.; presided at meeting of "Taft Progressives"; personal campaign manager for Rolland H. Spaulding in his campaign of 1914; m. Dora Haley, July 22, 1897; ch. Franklin, May 2, 1898, who graduated from Dartmouth in 1921, went three years to Balliol College in Oxford, where he won Elton Exhibitions and Newdigate poetry prize, now assistant professor of English in Dartmouth; Maude, June 12, 1901, Smith College 1923, on professional stage four years, graduated from physio-therapy school in London, head of physiotherapy department in Polyclinic Hospital in New York three years.

Carroll, Charles E.

Realtor; Mayor of Laconia; b. Manchester, N. H., Aug. 22, 1872; s. Charles F. and Ellen J. (Forbes) Carroll; chairman Board of Supervisors of Voting List, 16 years; member City Council, 1929; Repre-

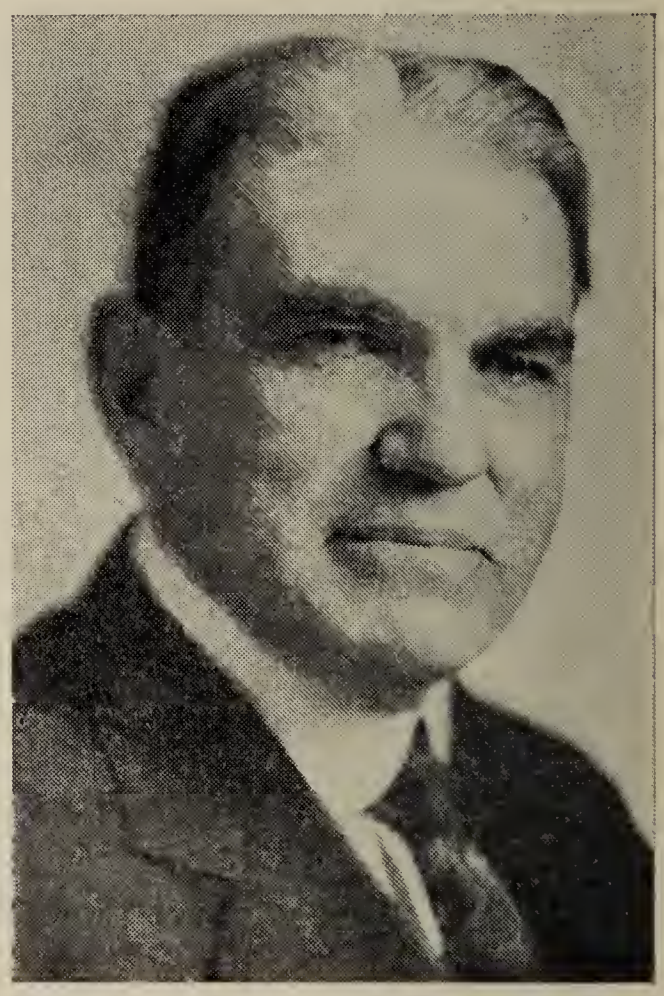

Photo by Nelson Studio

sentative to General Court, 1901-02; State Senator, 1931-32; Mayor, 1930-32; Republican; res. Laconia, N. H.

Fernald, Fred

Physician; b. Sept. 17, 1874; s. John E. and Susan (Thompson) Fernald; ed. Northwood Seminary, Baltimore Medical School, Johns Hopkins University, Representative, 1920, 1921; Moderator; Re-

publican; Universalist; member Masons, Odd Fellows, Phi Chi Medical Fraternity; m. Elizabeth W. Cilley; ch. Elizabeth, Josephine, Frederick, Mary, Louise, Joseph, John; res. Raymond, N. H.

Bugbee, Perley R.

Banker; b. Corinth, Vermont, Nov. 6, 1865; s. Justin and Abbie M. (Dana) Bugbee; ed. Dartmouth College, 1890; cashier of Dartmouth National Bank, 29 years, president since Aug. 1923; treas.

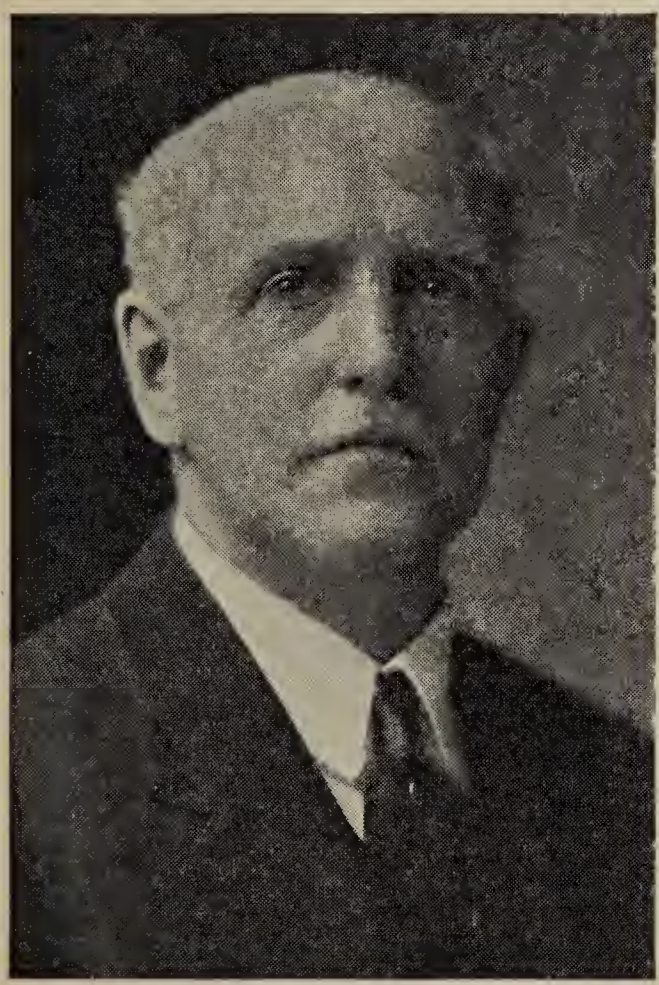

Dartmouth Savings Bank since 1894; clerk and treas. of Hanover Water Works Co. since organization in 1893, and one of its directors for past 27 years; treas. Dartmouth College Alumni Ass'n. since 1897; one of founders and first directors of Stockbridge Ass'n. and Hanover Country Club; treas. Howe Library since 1900 and now pres. of the corp.; pres. and director of Souhegan Valley Electric Co. of Milford, N. H. 1923-26; trustee of Home for the Aged of Grafton County, Woodsville, N. H. since organization in 1920; member N. H. State Legislature, 1912; member Constitutional Convention, 1930; alternate delegate at large from N. H. to National Republican Conventions, Cleveland, Ohio, 1924, and Kansas City, 1928; pres. N. H. Bankers Ass'n., 1916-17; pres. Northern Bankers Ass'n., 1917; vice-pres. N. H. Savings Bank Ass'n., 1922; charter member Hanover Rotary Club, 1925, pres. 1927-28; Republican; Congregationalist; member Sigma Chi Fraternity; m. Elizabeth C. Campbell, Oct. 16, 1901; m. 2 Irene M. Farren, Apr. 9, 1929; ch. Elizabeth McMillan; res. Hanover, N. H.

Sawyer, Harry Dean

Farmer; b. Woodstock, N. H., May 18, 1884; s. Sylvester G. and Alma E. (Smith) Sawyer; ed. pub-

Photo by Chadbourne

lic schools; formerly store manager and woods foreman; supervisor of check lists, 2 years; selectman 19 years; Representative to State Legislature, 1923, 1925; trustee N. H. University since 1926; Democrat; Protestant; member Lodge, Chapter, Council, A. F. & A. M.; married; one daughter; res. Woodstock, N. H.

FRANK WESTON WHITCHER

Whitcher, Frank Weston

Manufacturer; b. Tilton, N. H., Nov. 10, 1855; s. William Warren and Frances Elizabeth (White) Whitcher; direct descendant in 8th generation of Thomas Whittier, Haverhill, Mass., 1638, later moving to Amesbury; graduate Dorchester High School, 1872; bookkeeper, E. Y. Perry & Co., shoe nail and tack manufacturers, South Hanover, Mass., 1872-1875; engaged in manufacture of shoe goods, Boston since 1875; pres. and organizer: Frank W. Whitcher Co., organizer Chandler Oil Cloth and Buckram Co., Bush Terminal, N. Y., and E. Taunton, Mass., organizer: American Shoe Tip Co., Parker Mfg. Co., Heaton-Peninsular Button Fastener Co., Standard Thermometer, Inc., all of Roxbury, Mass.; vice-pres., organizer and director Chandler Oil Cloth Co., E. Taunton, Mass.; director and organizer, M. & T. Button Co., Providence; vice-pres. and director Chandler Palruba Co. of Yardville, N. J., and E. Taunton, Mass.; vice-pres. and director Petrolene Mfg. Co., Whiting, Ind.; treas. and organizer Whitcher Realty Co., Bridgeport, Ala.; ex-pres. Mass. State Board of Trade (now Mass. Chamber of Commerce), member Chamber of Commerce of U. S. A., ex-councilor; Boston Chamber of Commerce, Nat. Leather and Shoe Finders' Ass'n.; ex-treas. Rubber Club of America; Former member of Board of Directors and its Delegate to the Mass. Chamber of Commerce, N. E. Shoe and Leather Ass'n.; chairman, Friction Plug Rubber Heel Manufacturers; member Rubber Heel Club of America, Boston Boot and Shoe Club; member of Military Museum & Library Committee Ancient and Honorable Artillery Co.; Life member Mass. Charitable Mechanic Ass'n.; (trustee Charity Fund); American Unitarian Ass'n., Whittier Home Ass'n.; associate member Apollo Club; member Brookline Board of Trade, Boston Shoe Trade's Club, Mass. Republican Club, Boston Boot and Shoe Club; Life member Bunker Hill Monument Ass'n.; member Mass. Committee of 100 on Public Safety during World War; Mason, 32d degree, K. T.; Clubs: Boston City, Oakley Country, Boston Press (Life); m. Maria Davenport Faxon of Boston, Oct. 11, 1883; 1 son, Warren Faxon Whittier (he adopted original family name); Home: 1080 Beacon St., Brookline; Office: 179 Lincoln St., Boston, Mass.

Haskell, Hiram Brackett

Certified public accountant; b. Manchester, N. H., Sept. 17, 1894; s. Edgar B. and Annie (Wermers) Haskell; ed. public schools, private tutored in accounting, passed Am. Inst. Accountants examination for C. P. A. 1925; registered pharmacist, 1915; teacher of resident classes in accounting, Portland,

Photo by Leslie Studio

Maine, 1920-21; entered practice of accountancy, July 1919; City Auditor, Berlin, N. H., 1925, 1926, 1931; pres. Manchester Kiwanis Club, 1929; Republican; Congregationalist; member A.F. and A.M. (Worshipful Master, Washington

Lodge, 1929), Chapter, Council, Commandery, K. T., Bektash Temple; member Am. Soc. C. P A., Manchester Shrine Club, Manchester Country Club, Calumet Club; m. Leone M. Ingalls, June 8, 1921; ch. Robert Wendell, Kenneth Warren; res. Manchester, N. H.

Hendrick, Nellie Towne

Dean, Northern New England School of Religious Education, Univ. of N. H.; b. Keene, N. H.; dau. John S. and Lucy Webster Towne; ed. Keene high school, Rhode Island School of Religious

Education, International School of Religious Education, Lake Geneva, Wis.; former teacher in Keene, N. H. schools; Elementary Supt. and General Sec'y., N. H. Council of Relig. Educ.; founder of Northern N. E. School of Relig. Educ., and Dean 17 years; Accredited Dean of Standard Leadership Training Schools by International Council of Relig. Educ.; formerly Supt. Children's Division First Cong'l. Church, Nashua, and Pres. Rhode Island Summer School Alumni Ass'n. and member Board of Trustees Northfield School of Relig. Educ.; delegate from N. H. to International and World Sunday School Convention, and speaker at same; formerly Sec'y. Nashaway Woman's Club; Past Pres. of New Hampshire's Daughters, Boston; present Director and Press Chairman of Boston City Federation, Publicity Chairman, New England Conference of State Federation of Women's Clubs; member Presidents' Club, New England Women's Club, and Women's Republican Club of Boston; Congregationalist; Republican; m. George W. Hendrick, Nashua, N. H.; ch. Marion (Mrs. G. Everett Ray); res. Nashua, N. H.

Rand, John Langdon

Lawyer; b. Portsmouth, N. H., Oct. 28, 1861; s. John Sullivan and Elvira Wallace (Odiorne) Rand; ed. Portsmouth high school, Smith Preparatory School, Dartmouth College; District Attorney; member Oregon State Senate; member Oregon Supreme Court; Republican; Methodist; member Masons, Commandery, Scottish Rite, Shrine, Elks, K. of P.; married; ch. Irving, Langdon; res. Salem, Oregon.

Shackford, Martha Hale

Professor of English Literature, Wellesley College, Wellesley, Mass.; b. Dover, N. H., Aug. 25, 1875; dau. Charles Burnham and Caroline Cartland Shackford; direct descendant of Capt. William Shackford of Newington, N. H., 17th century; descendant of Maj. Samuel Hale who was granted by George III, Hale's Location, N. H. for services in French and Indian Wars; maternal ancestors settled in Durham early 18th century; ed. Dover public schools, Wellesley College, B.A., 1896, Yale University, Ph.D., 1901; study and travel abroad, 1899-1900, 1904, 1909, 1922, 1926; critic in English, Vassar College, 1898-9; teacher, Wellesley College, 1901—; contributor to educational and other periodicals; author: Yale University Prize Poem, 1898, A First Book of Poetics, 1906, Masterpieces of European Literature, 1906, English Masterpieces of the Nineteenth Century, 1906, Composition, Rhetoric, Liter-

ature, 1908, new ed. 1917, Shakespeare in London, 1926, Plutarch in the English Renaissance, 1929; editor: Spenser's Faerie Queene, Bk. 1, 1905, Macaulay's Lays of Ancient Rome, 1907, Shakespeare's As You Like It (Tudor Ed.), 1911, Chaucer-Selected References, 1911, Legends and Satires from Medieval Literature 1913, Wellesley Verse, 1875-1925; Republican; member Phi Beta Kappa, Wellesley Chapter, Modern Language Ass'n. of America, Modern Humanities Research Ass'n., Shakespeare Ass'ns., London, New York, Norfolk Record Soc., England, N. H. Historical Soc., and various humanitarian societies; unmarried; res. Wellesley, Mass.

Hopkins, Harry D.

Manufacturer; b. Spofford, N. H., Aug. 18, 1869; s. William W. and Marinda Hopkins; ed. schools of Spofford, N. H. and Poughkeepsie, N. Y.; manufacturer of chairs, Keene; has interest in manufacture of Pyroloid Dresserware, Athol, Mass. and has a factory in Toronto, Canada; member House of Representatives, 1923, 1927; Senate, 1925; member of Council 1929 and 1930; Republican; Congregationalist; Past Master of Grange; Past Exalted Ruler of Elks; member of Social Friends Lodge A. F. & A. M., Commandery and Shrine: married; three children; res. Keene, N. H.

Bixler, James Wilson

Clergyman; b. Hanover, Pa., Feb. 28, 1861; s. David D. and Almira (Wilson) Bixler; ed. Amherst College, A. B., 1882, A.M., 1887, Yale, B.D., 1887, Hooker fellow Yale Divinity School, 1888-1889, Roanoke, D.D., 1903; ordained Congregational ministry, 1889; pastor North Church, Haverhill, Mass., 1889-91; pastor Second Church, New London, Conn., 1891-1916; professor Biblical and Christian theology, Atlanta Theological Seminary, 1916-18; pastor Congregational Church, Exeter, N. H., 1918—; member N. H. House of Representatives, 1925-29; trustee Atlanta Theological Seminary; corporate member A. B. C. F. M.; overseer Charitable Fund, Amherst College; director Exeter Hospital; director Congregational Board of Pastoral Supply; Republican; member Phi Beta Kappa, Psi Upsilon, Masons, Odd Fellows; m. Clara M. Burleigh, South Berwick, Me., Oct. 15, 1921; ch. Julius S., Elizabeth S., James W., Herbert E.; res. Exeter, N. H.

Gerlach, James H.

Retired manufacturer; b. Huntington, Pa., Nov. 5, 1864; s. Frank H. and Anna M. Gerlach; ed. public schools; woodwork manufacturer; state Senator, Representative, Councilman, Assessor, Water Commissioner; chairman, Daniel Webster Commission; pres. Franklin Rotary Club, Republican; Protestant; member all Masonic bodies, Odd Fellows, Elks, Chamber of Commerce; m.; ch. Frank H.; res. Franklin, N. H.

Dudley, Albertus True

Teacher; author; b. Paris, N. Y., June 18, 1866; s. Rev. Horace Franklin and Josephine (Lamson) Dudley; ed. Harvard, A.B., 1887,

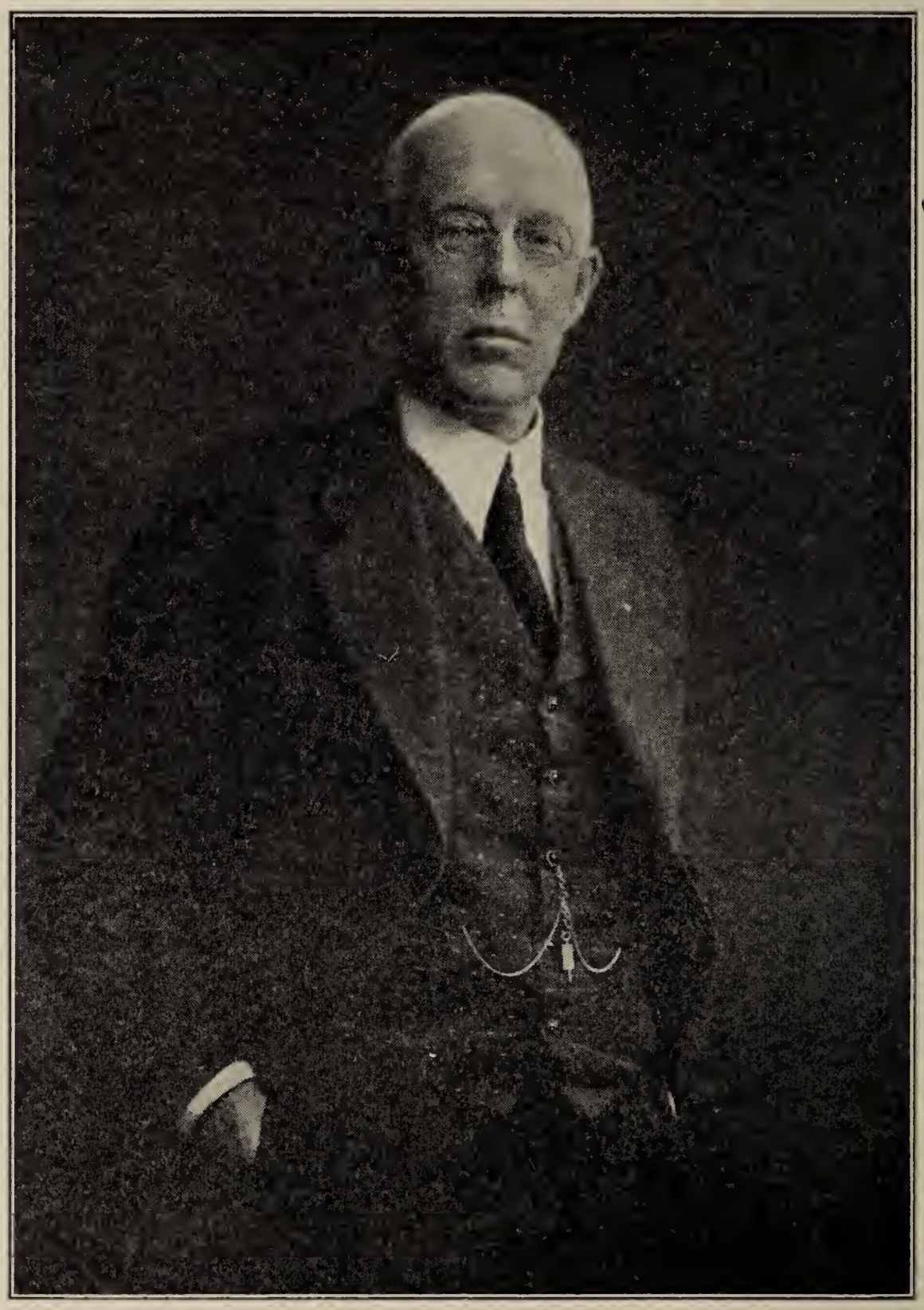

WALLACE EDWARD MASON

and German study; teacher Phillips Exeter Academy, 1887-95, Noble & Greenough's School, Boston, 1896-1917; member N. H. house of representatives, 1919-20, 1921-22, 1931-32; author "Following the Rail". 1903, "Making the Nine", 1904, "In the Line", 1905, "With Mask and Mitt", 1906, "The Great Year," 1907, "The Yale Cup", 1908, "The School Four", 1909, "At the Home Plate," 1910, "The Pecks in Camp", 1911, "The Half Miler", 1913, etc.; trustee University of New Hampshire, 1928-33: Republican; m. Frances Perry, Exeter, N. H., July 2. 1890; res. Exeter, N. H.

Mason, Wallace Edward

Educator; b. North Conway, N. H., June 24, 1861; s. John E. and Lizzie W. (Randall) Mason; ed. Fryeburg, Me., Academy, Bowdoin College, 1882, Harvard and Clark University and Hyannis Summer Schools; principal Thomaston, Me. high school, 1883-8; admitted to bar in Colorado, 1889; practised law in Tenn. 1889-91; principal high schools, Orange, Mass., 1892-7; Leominster, Mass., 1897-1902; district supt. of schools, Leicester and Charlton, Mass., 1902-6; supt. of schools and principal high school, North Andover, Mass., 1906-11; pres. Keene, N. H. Normal School 1911—; member N. H. Constitutional Convention, 1918; director Keene Commercial Club; Republican; Congregationalist; past pres. Keene Rotary Club; past Patron, O. E. S.; pres. American Inst. of Instruction; member A. F. & A. M., S. A. R., P. of H., Phi Beta Kappa, Alpha Delta Phi, Nat'l. Educational Ass'n.; m. Nettie Robinson, June 30, 1887; ch. Harold Elliot, Sept. 13, 1888, Donald Robinson, March 28, 1891, Wallace E. Jr., Feb. 9, 1894; res. Keene, N. H.

Wilson, Henry Wesley

Insurance agent; b. Bennington, N. H., Nov. 6, 1862; s. William Harvey and Mary A. (Wilson) Wilson; ed. Bennington public schools; supt. Goodell Cutlery Co. for 40 years; trial justice for town of Bennington since 1915; Representative, 1925-27-29-31; chairman Hillsboro County delegation in 1927 and clerk of delegation in

Photo by Chadbourne

1925-29 and 31 sessions; active in erection of new buildings at Hillsboro County Farm in Grasmere; member of board of trustees, Hillsboro County Hospital; Republican; Congregationalist; member Cong'l board of trustees; member K. of P., Foresters of America; Grange, Sons of Veterans; member National Guard Cavalry of Peterboro; m. Hattie Athelia Kimball, Bennington, N. H., Nov. 25, 1891; ch. Doris M. (Mrs. Laurence J. Parker), Ruth L., Rachel Anne; res. Bennington, N. H.

Rand, Willard D.

Bank Commissioner, State of N. H.; b. Somerville, Mass., Aug. 15, 1890; s. James B. and Minnie E. (Doane) Rand; ed. Somerville public schools, Burdett College, Boston University, Northeastern

College; public accountant; Republican; Methodist; member Masons, Rotary Club; m. Anna Madore, Nov. 20, 1912; ch. Willard D., Jr., July 15, 1914; res. Concord, N. H.

Caron, Damase

Physician; Mayor of Manchester, N. H.; b. Saint Ours, Richelieu County, P. Q., Canada, March 27, 1876; s. Damase and Caroline (Peloquin) Caron; ed. St. Hyacinthe College, 1895, B. L., Laval Univ.

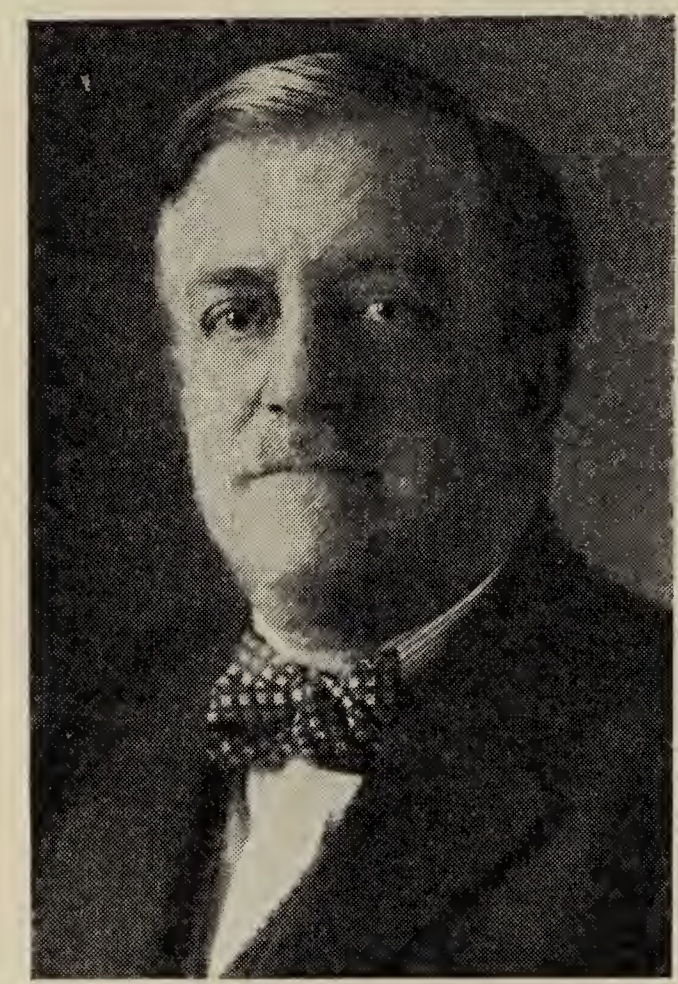

Photo by Rheault

Medical School, M. D., 1899; alderman, Franklin, N. H., 1902-10; Hillsborough County Physician, 1919-21, 1923-25, 1929—; Superintendent, County Hospital, 1919-21, 1923-25, 1929—; Mayor of Manchester, 1932—; Democrat; Catholic; member Association Canado-Americaine, High Medical Examiner, 1905—; member Jolliet Club, Lafayette Club, Cercle National, Manchester Medical Ass'n.. N. H. Medical Ass'n., American Medical Ass'n.; m. Jeanne Rheaume, Montreal, Canada, 1901; ch. Yvan, Guy, Violette (Provost), Lorette, Marcel, Roberte; res. Manchester, N. H.

Jones, Arthur R.

Woolen cloth manufacturer; b. Trumbull, Neb., May 30, 1882; s. William and Rachel (Rothwell) Jones; ed. public schools of the West; mayor of Keene, three terms, 1926-29; two terms in N. H. State Senate; pres. 1931-32 Senate; Pres-

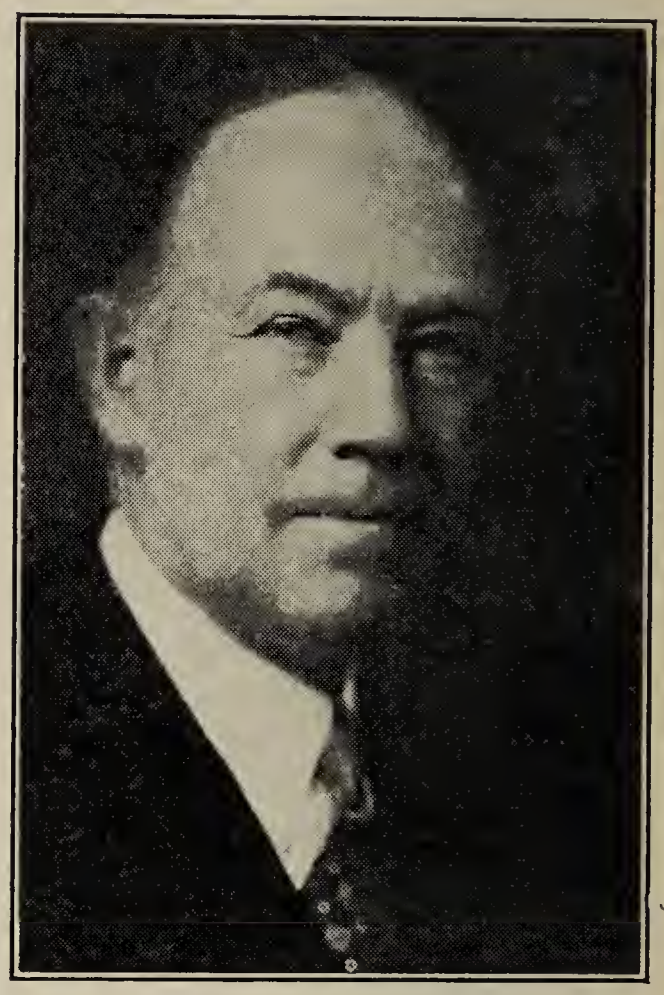

ident N. H. Mfg. Assoc. 1932; Republican; Episcopalian; member all Masonic Lodges, Elks; past pres. Keene Rotary Club; past pres. Keene Chamber of Commerce; m. Mabel Witham, Portsmouth, N. H.; ch. Ruth E.; res. Keene, N. H.

Morrill, Sibley Gage

Physician; b. Concord, N. H., Oct. 3, 1873; s. Luther Sullivan and Mary Agnes (Gage) Morrill; ed. Concord public schools, Harvard Univ., Harvard Medical School, M.D., 1898; specialty, internal medicine; consulting physician to Margaret Pillsbury General Hospital; Consulting physician to N. H. Memorial Hospital for Women and Children; member of N. H. State Board of Health; American Medical Ass'n. N. H. Medical Soc., Center District Soc.; Republican, Epis-

copalian; Sons American Revolution, A. F. & A. M., Commandery Knights Templar, Bektash Temple, Shrine; m. Georgia Sherman, Lincoln, Mass., Oct. 16, 1905, d. Oct. 6, 1918; ch. Sibley Sherman, May 13, 1908, Roger Sherman, June 8, 1913; m. Anna Wenzel of Pitzschendorf, Thuringia, Germany, July 27, 1928; res. Concord, N. H.

Cox, Louis Sherburne

Justice, Superior Court, Massachusetts; farmer; b. Manchester, N. H., Nov. 22, 1874; s. Charles E. and Evelyn (Randall) Cox; ed. Manchester public schools, Dartmouth College, 1896, Boston University Law School, 1899; practiced law; member Mass. Senate, 1906; Postmaster Lawrence, Mass., 1906-14; District Attorney, Eastern District, Mass., 1916-18; Justice Superior Court, Mass., 1918—; Captain Battery C. 1st Mass. Field Artillery, 1908-13; Colonel, 16th Regt. Mass. State Guard, 1917-19; Major U. S. Reserves; Republican; Congregationalist; member Masons, 32d degree, Odd Fellows, Elks, Grange; m. Mary Fieles; ch. Randall T., Dorothy; res. Lawrence, Mass.

Colbath, George A.

High Sheriff of Coos County; b. Compton, P. Q., May 22, 1887; s. Henry Wilson and Elsie (Lyon) Colbath; ed. Whitefield High School, Whitefield, N. H. and Gray's Business College, Portland, Me.; formerly garage proprietor and deputy sheriff; chairman Coos County Republican Committee; Representative, 1929; Senator, 1931; Justice of the Peace; Republican; Baptist; member I. O. O. F., Masons, Eastern Star, B. P. O. E.; m. Irma F. Goodwin, Berlin, N. H.; res. Berlin, N. H.

Hoyt, Charles B.

Farmer; b. Sandwich, N. H., Dec. 12, 1860; s. Benjamin B. and Caroline E. (Quimby) Hoyt; ed. Beede high school, New Hampton Academy; National Grange organizer; sec'y Concord State Fair, 7 years; selectman, 30 years; moderator, 28 years; Representative, 4 sessions; State Senator; member last two constitutional conventions; present councilor from first district; Republican; Methodist; member Masons, Eastern Star; Grange; m.; res. Center Sandwich, N. H.

Gerrish, Frank Lawrence

Farmer; b. Boscawen, N. H., May 19, 1855; s. Enoch and Miranda O. (Lawrence) Gerrish; ed. public schools and Phillips Andover, Mass. Academy, 1874; then

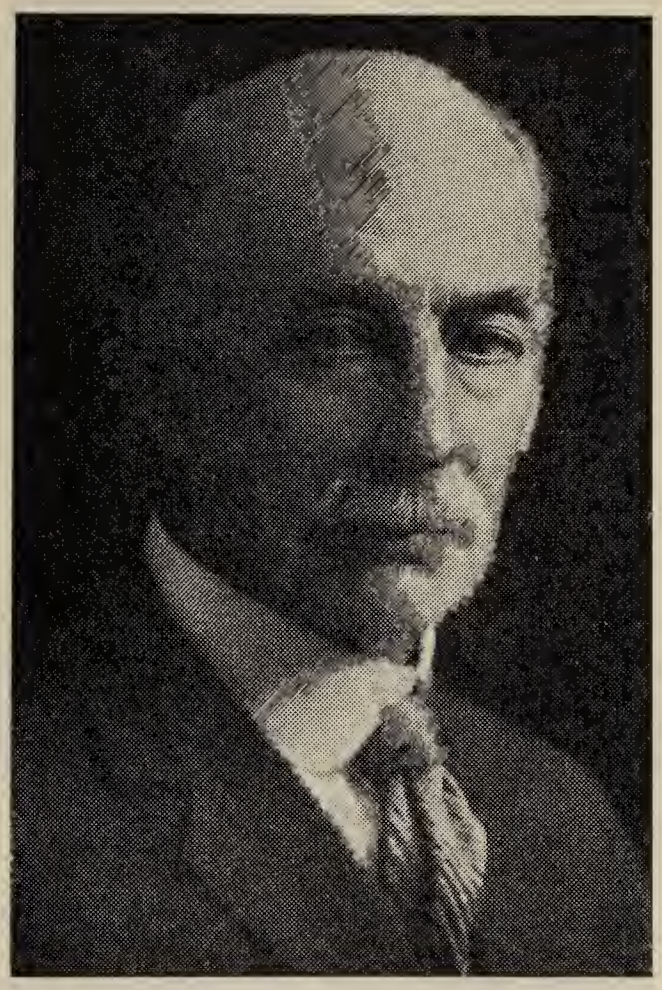

Photo by Kimball

employed in N. H. Savings Bank, Concord, N. H.; purchased a farm at Boscawen Plain where he has since lived; selectman Boscawen, 1880-4, 1891-6, 1901-17; commissioner Merrimack county, 1886-8; treasurer, 1892-6; trustee N. H. Savings Bank since 1911; life member, N. H. Historical Society; with John and Benj. A. Kimball, donor of the Boscawen public library building, dedicated Aug. 20. 1913; Republican; Congregationalist; m. Isabel Seavey, Mar. 22, 1888; res. Boscawen, N. H.

Russell, Fay Franklin

Veterinarian; b. Orford, N. H. July 16, 1890; s. George N. and Eliza A. (French) Russell; ed. Orford public schools, New Hampton Institution, Ontario Veterinary College Toronto University, 1913, Cornell University, Ithaca, N. Y., 1916; served in France during

Photo by Chadbourne

World War as Commanding Officer 2nd. Corp. Veterinary Hospital; member House of Representatives, 1925; Senator, 1929; past pres., N. H. Veterinary Medical Ass'n.; sec. and treas. State Board of Veterinary Examiners; Republican; Protestant; member Masons, 32d degree, Shrine, Concord Rotary Club, Reserve Officers Vet. Corp; married; res. Concord, N. H.

Hall, Dwight

Lawyer; b. Dover, N. H., April 13, 1871; s. Hon. Joshua G. and Susan Elizabeth (Bigelow) Hall; ed. Phillips (Andover) Academy, 1890, Dartmouth College, 1894, Boston University School of Law, 1897; admitted to the bar and immediately commenced practice in Dover, since continuing; U. S. Referee in Bankruptcy, 1898-1901; solicitor, City of Dover, 1899-1901; Strafford County Solicitor, 1904-10; mayor of Dover, 1910-12; chairman Republican State Comm. 1914-16; chairman N. H. Excise Commission 1916-18; comptroller of customs at Boston, June 1, 1925—; director, Strafford National Bank; trustee, Strafford Savings Bank; Republican; Congregationalist; member N. H. Soc. S. A. R., Soc. Colonial Wars, K. of P.; m. Frances C. Smith, Boston, Aug. 16, 1899; res. Dover, N. H.

Batchelder, Bennett

Clothing merchant; member firm of Brown & Batchelder, Concord, N. H., 27 years; now sole owner; ed. Concord public schools; for-

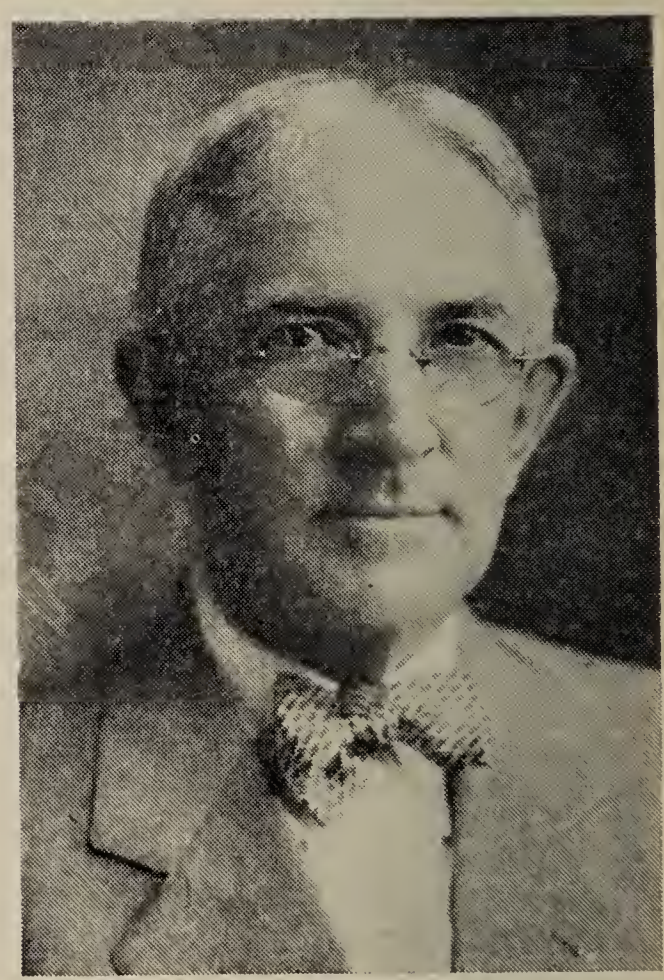

Photo by Kimball

merly news agent; Director First National Bank; trustee N. H. Savings Bank; Past Pres. Rotary Club; pres. Credit Bureau: member Board of Education 1923-21, chairman of Board 1930; member of Trustees, South Church; member House

Comm., Wonolancet Club; Congregationalist; member Countrv Club, Chamber of Commerce, Masons; m. Annie R. Roberts, Concord, N. H.; ch. Miriam Bidwell, Plymouth, Ind., Kinsley M.; res. Plymouth, N. H.

Scammon, John

Lawyer; b. Stratham, N. H., Sept. 30, 1865; s. John James and Rachel (Jewell) Scammon; ed. Exeter high school, Phillips Exeter Academy, Boston University Law School; admitted to bar in 1898;

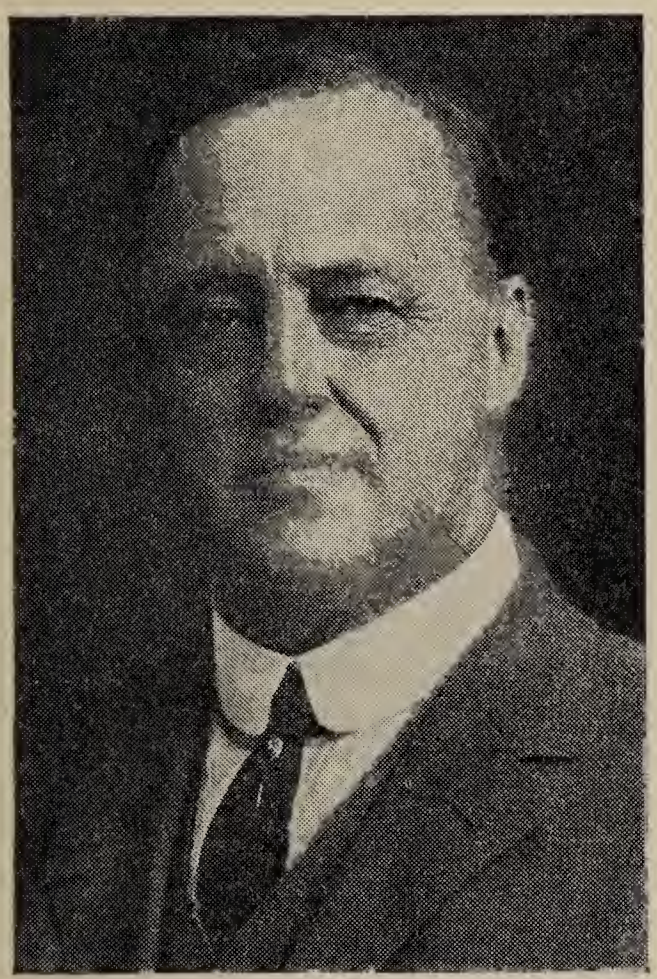

entered office of Eastman & Young in Exeter; then member of firm of Eastman, Scammon & Gardner, later Scammon & Gardner; member N. H. house of representatives, 1903, 1905; member and pres. N. H. senate, 1907; member Constitutional Convention 1911; state senate again in 1913: member Executive Council 1915-1916; appointed associate justice Superior Court in November, 1925; president Rockingham County Bar Association 1927 to 1932 and of the New Hampshire Bar Association; 1931-1932, director Exeter Banking Co., Exeter, N. H., Republican; Congregationalist; 32d Degree Mason, Knight Templar and Shriner; m. Mary G. Dixey of Lynn, Mass., Nov. 27th, 1890; d. Jan. 29th, 1930; ch. Oscar Jewell, Hampton, N. H.; John James Scammon and Marianna S. Walker, Portsmouth, N. H.; Henry Glover, Auburn, Me., and George Richard Scammon, Exeter N. H.

Hering, Hermann Siegfried

Christian Science lecturer; b. Philadelphia, Pa., Aug. 24, 1864; s. Dr. Constantine and Therese (Buchheim) Hering; ed. in private schools, Univ. of Penn., B. S. and M. E., 1886, City and Guilds of London Inst., London, Eng., special course with Prof. W. E. Ayrton, London, 1889; prof. of mechanics and electrical engineering in Man-

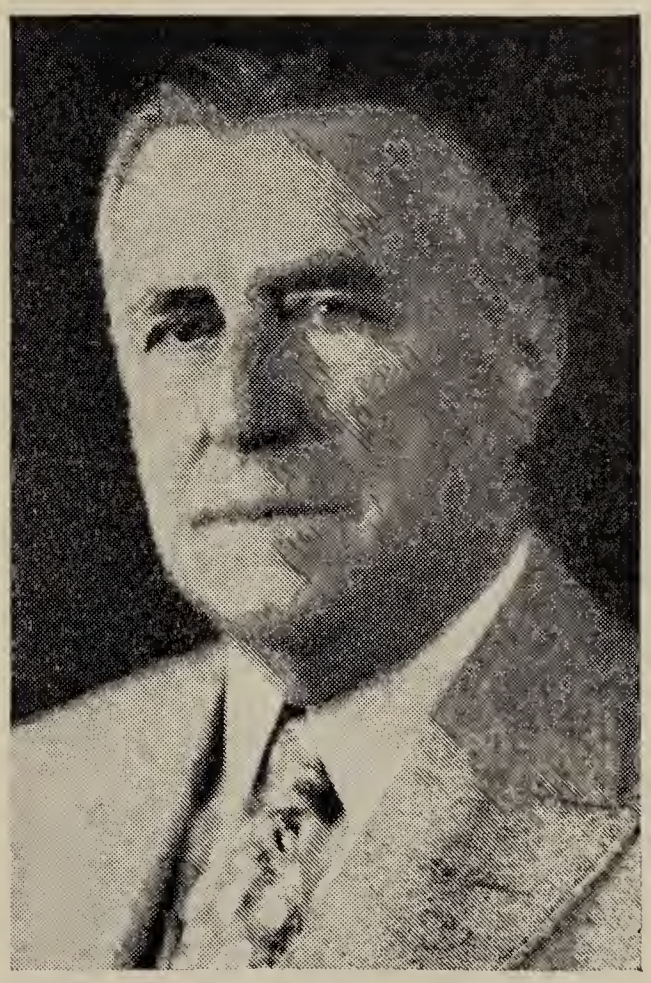

ual Training School, Philadelphia, 1887-91; associate in electrical engineering, Johns Hopkins Univ., 1891-9; engaged in lecturing and research work; Christian Science practitioner since 1899; before giving up professional work, member Inst. of Elec. Engineers, London, Eng., Am. Inst. of Elec. Engineers, New York, Engineers' Club of

Philadelphia and Franklin Inst. of Philadelphia; became interested in Christian Science in 1893, devoted 3 years to a careful investigation of the doctrine before uniting; reader Christian Science Church, Baltimore 1897-1902; made a teacher of Christian Science by the Mass. Metaphysical College, 1901; first reader of The Mother Church, Boston, 1902-5, later pres. of church, and member of board of lectureship; first reader, Christian Science Church, Concord, N. H., 1906-9; since 1905 lecturer on Christian Science in many parts of the world; m. Marian White, Philadelphia, Pa., June 9, 1887; ch. John Constantine, b. May 27, 1888, d. Sept. 17, 1888.; res. Concord, N. H.

Vancore, Dixon F.

Lawyer; Assistant U. S. Attorney; b. Colebrook, N. H., Feb. 7,

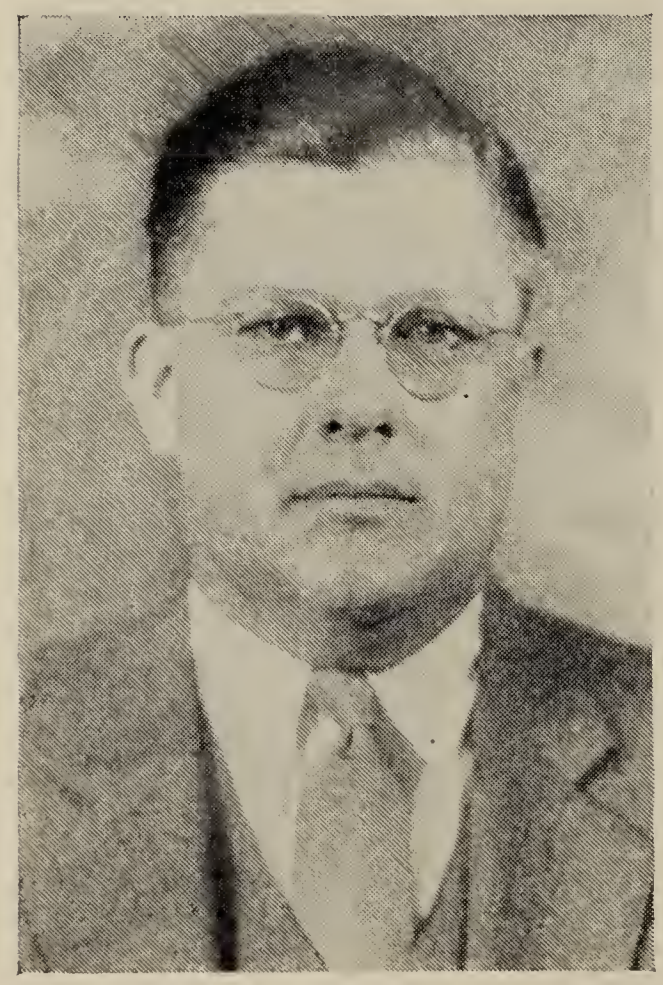

Photo by Wright

1895; s. Fred G. and Junie M. (Tewksbury) Vancore; ed. Colebrook Academy, Tilton School, Univ. of N. H., Univ. of Maine, LL.B., 1918; Sergeant Co. C, 302 Inf., A.E.F. during World War; admitted N. H. Bar 1919; member school board, 1920-25; Ass't. U. S. Att'y., 1926—; Republican; Methodist Episcopalian; member A. F. & A. M., American Legion, Belknap County Bar Ass'n., N. H. Bar Ass'n., American Bar Ass'n., Kappa Sigma and Phi Alpha Delta Fraternities; married; res. Tilton, N. H.

Aspinwall, Ada Mae

Musician; b. Concord, N. H., Feb. 10, 1866; dau. Charles C. and Ednah (Eastman) Aspinwall; ed. Concord public schools, New England Conservatory of Music and by private teachers; teacher of piano forte in Concord since 1890, first

Photo by Kimball Studio

teacher in the city to take up the work of instruction in the "Progressive Series of Piano Lessons"; organist and choir director at the First Universalist Church in Concord for 35 years; pianist and accompanist for the Concord Choral Union and its successor, the Concord Oratorio Society, since organ-

ization, appearing in festival and concert work with the most noted artists, also as accompanist in outside festival work and chamber concerts; member, Concord Woman's Club, Music Club, D. A. R., Capital Grange, P. of H., Fidelity Rebekah Lodge, I. O. O. F.; res. Concord, N. H.

Sullivan, John Lawrence

Lawyer; b. Manchester, N. H., June 16, 1899; s. Patrick H. and Ellen J. (Harrington) Sullivan;

Photo by Leslie Studio

ed. public schools, Manchester High School, 1917, Dartmouth College, A.B., 1921, Harvard Law School, LL.B., 1924; in U. S. Navy, 1917; Solicitor, Hillsborough County, April 1, 1929—; Democrat; Catholic; member American Legion; unmarried; res. Manchester, N. H.

Simpson, Frank Leslie

Lawyer; b. South Barnstead, N. H., Mar. 19, 1875; s. of Charles Edward and Sarah Abbie (Clark) Simpson; ed. Boston University, A.B., 1898, LL.B., Summa cum laude, 1903, LL.M., 1910; general practice since 1903; Librarian and instructor B. U. Law School, 1904-07; Ass't. Professor of Law, 1907-1910, Professor since 1910; member American, Mass. State and Boston Bar Ass'ns., Am. Law Institute, Phi Beta Kappa, Gamma Eta Gamma, Theta Delta Chi; Grand Master of Masons in Mass., 1926-1928; president Masonic Education and Charity Trust, 1926-28; Club: Boston City; Author: "Bigelow's Cases on Bills and Notes," 1905, "Simpson's Cases on Torts," 1908, Massachusetts Law (5 edits.) 1915-31; m. Mabel Elizabeth White of Lynn, Mass., Sept. 20, 1905; 1 son, Donald Robert; Home, Millett Road, Swampscott, Mass., Office: 20 Kilby St., Boston, Mass.

Lemelin, Emile

Lawyer; b. Somersworth, N. H., Oct. 15, 1899; s. Alfred and Rose (Drapeau) Lemelin; ed. St. Ig-

natius Parochial School, Levis College, Canada, St. Mary's College, Van Buren, Maine, B. U. Law School, LL.B., 1923; clerk in drug store and newspaper reporter be-

fore taking up law; secretary Moses for Senator Comm., 1926; sec. Rep. State Comm., 1926-30; Representative to General Court of N. H., 1927-29; member Finance Commission of Manchester, N. H., 1928—; Republican; Catholic; member Franco American Foresters, Ass'n. Canado Americaine, American Bar Ass'n., N. H. Bar Ass'n., Hillsboro County Bar Ass'n., Lafayette and Jolliet Clubs; unmarried; res. Manchester, N. H.

Noyes, Harry W.

Manager Berlin St. Ry.; b. Berlin, N. H., March 1, 1881; s. John B. and Mary A. Noyes; ed. Berlin high school, Shaw's Business College, Portland, Me., University of Maine, Orono, Me.; ass't. cashier,

City National Bank, 18 years; manager Berlin St. Ry., 12 years; city treasurer 5 years; pres. Berlin Kiwanis Club; vice-pres. Androscoggin Valley Fish and Game Ass'n.; director Berlin Bldg. & Loan Ass'n.; treas. church for past 5 years; Past Master Sabatis Lodge A. F. & A. M.; Past High Priest Mount Hayes Royal Arch Chapter; Past Patron Starr King Chapter No. 32 O. E. S.; Committeeman Troop 206 Boy Scouts; Republican; Congregationalist; thirty-second degree Mason; treas. A. F. and A. M. for past 17 years; married; two daughters; hobby hunting and fishing; res. Berlin, N. H.

Blandin, Amos Jr.

Lawyer, firm Murchie, Murchie & Blandin; b. Bath, N. H., Dec. 20, 1896; s. A. N. and Katherine Woods Blandin; graduated Bath High School, 1912, Phillips Exeter

Academy, 1914, Dartmouth College, A.B., 1918, Harvard Law School, LL.B., 1921; sec'y-treas. N. H. Bar Ass'n. 1924-29; member Bow Brook and Passaconaway Clubs; Democrat; Protestant; unmarried; res. Concord, N. H.

Gallagher, Edward J.

Newspaper publisher: b. Concord, N. H., Oct. 23, 1890; s. James and Julia (Martin) Gallagher; ed. Sacred Heart parochial school, Concord, N. H.; owner, Concord Patriot, 1910-23; established Laconia Evening Citizen, 1925; vice chair-

man Democratic State Comm.; member Constitutional Convention, 1912; trustee Concord Public Library several years; Aide-de-camp with rank of Major, staff of Governor Felker, 1913-14; Democrat; Catholic; m. Etta Gates, Loogootee, Ind., 1914; ch. Alma; res. Laconia, N. H.

Chapman, Charles E.

Professor, University of California; b. Franklin, N. H., June 3, 1880; s. Frank Hilton and Ella James Chapman; ed. Franklin high school, Peekskill Military Academy, Andover, 1898, Princeton, Tufts, A.B., 1902, Harvard, LL.B., 1905, California, M.A., 1909, University of Seville, Spain, 1912, California, Ph.D., 1915; professional ball player and baseball and football coach in schools and colleges; brief legal career; employed with San Francisco street railways, real estate business, Western Electric Co.; Author: The founding of Spanish California (1916); A Californian in South America (1917); A history of Spain (1918); Catalogue of materials in the Archivo General de Indias for the history of the Pacific coast and the American southwest (1919); A history of California: the Spanish period (1921); A history of the Cuban republic (1927); Republican; member Phi Sigma Kappa and scholarship society, Phi Beta Kappa; married; ch. Seville Dudley; res. Orinda, California.

Peaslee, Robert James

Jurist; b. Weare, N. H., Sept. 23, 1864; s. Robert and Persis B. (Dodge) Peaslee; ed. public schools, Cushing Academy, Ashburnham, Mass., Boston University Law School, 1886; admitted to bar, 1886 and commenced practice in Manchester; member firm of Drury & Peaslee, 1888-98; associate justice N. H. supreme court, 1898-1901, N. H. superior court, 1901-08, N. H. supreme court, 1908-24; chief justice N. H. Supreme Court since 1924; director Amoskeag National Bank, Manchester; lecturer on Municipal and Constitutional Law, Dartmouth College, 1887-9; on Domestic Relations, Boston University Law School, 1911—; received honorary A.M., Dartmouth, 1898, LL.D., 1926; LL.D., Boston University, 1927; revised Manchester City laws and ordinances, 1892; chairman of commission to revise public laws, 1923; Democrat; Episcopalian; member A. F. & A. M.; m. 1 Nellie D. Kimball, Sept. 12, 1893, d. July 16, 1915; m. 2 Sarah Congdon Hazard, Feb. 15, 1917; res. Manchester, N. H.

Drayton, Clarence Irving

Certified public accountant; b. Westboro, Mass., Dec. 16, 1885; s. Charles and Mary Jane (Latouche) Drayton; ed. Manchester, N. H. public schools; then made a specialty of bookkeeping and accountancy, employed by prominent firms

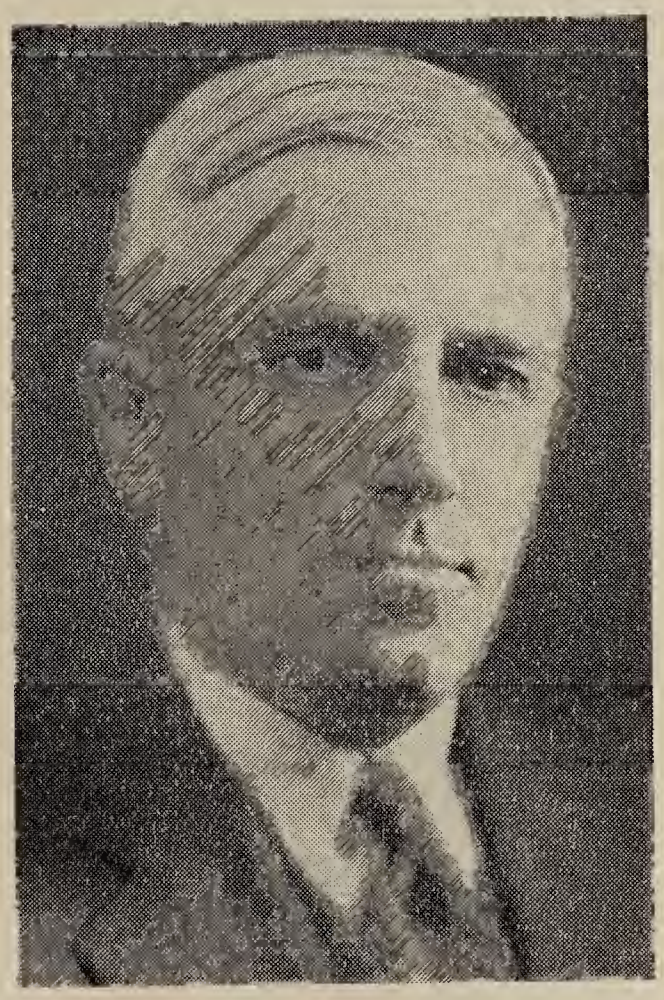

Photo by Bachrach

in this line for several years; employed by Government during World War as supervising cost accountant in War Dept., afterwards being connected as Internal Revenue Agent in Treasury Dept.; opened his offices in Manchester as

Certified Public Accountant, 1924; State Representative of American Soc. of Certified Public Accountants; Republican; Universalist; member Masons; m. Jennie Elizabeth Griffin, Manchester, Dec. 12, 1905; ch. Clarence Irving Jr., Dorothy Elizabeth, John Griffin, Angie Louise, Charles Franklin; res. Manchester, N. H.

George, James M.

Business manager and parole agent, N. H. State Industrial School; b. Manchester, N. H., May 9, 1877; s. Leonard N. and Amelia L. (Weston) George; ed. public schools Goffstown, N. H.; 26 years at Hillsborough County Farm, 10 years as ass't. supt., 6 yrs. as supt.; Hillsborough County Commission-

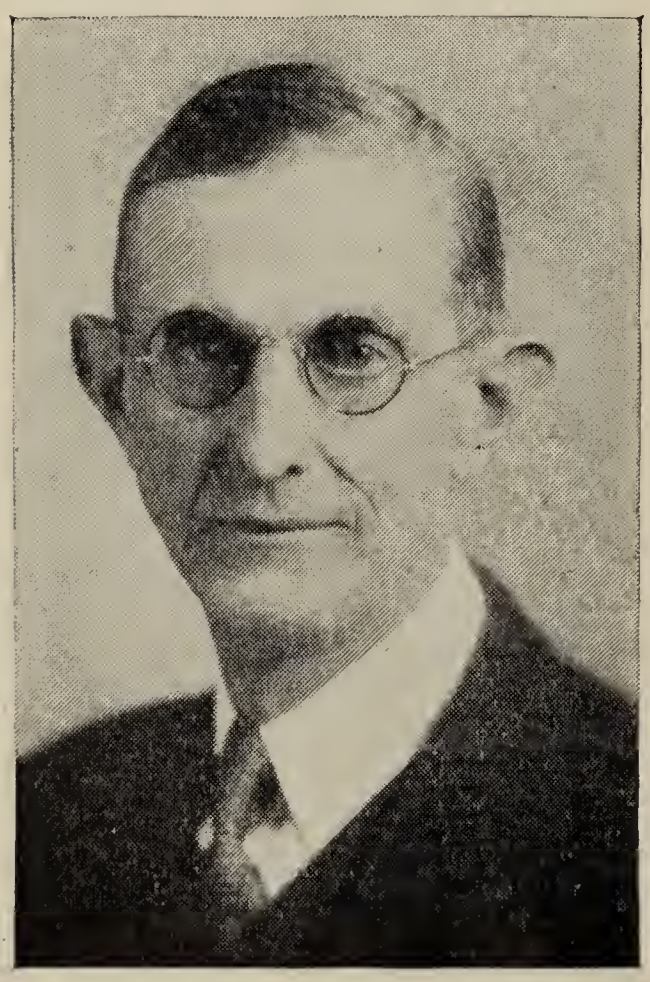

Photo by Heath Studio

er, 1924, 1925; Superintendent N. H. State Industrial School, 6 years; Representative to General Court, 1909, 1910; Republican; Methodist; member Masons, 32d degree, Shrine; m. Helene Snow; ch. Ruth L., Herbert W. res. Goffstown, N. H.

Moreau, Arthur E.

Merchant; b. Manchester, N. H., March 5, 1885; s. Joseph J. and Mary E. (Houde) Moreau; ed. Manchester High School; started in business with his father, the late Joseph J. Moreau, and has continued since; Mayor of Manchester, 1925-31; member Governor's Council, 1925-26; Major on Staff of Governor Keyes; Delegate Nat. Convention 1928; Republican; Catholic; member K. of C., St. John Baptist Soc., Canado-Americaine, Foresters, Elks, Rotary Club, Derryfield Club, Jolliet Club, Lafayette Club, Cercle National, Manchester Chamber of Commerce, Grange, N. E. Hardware Ass'n.; m. Emilienne R. Tremblay, Manchester, N. H., June 25, 1907; ch. Arthur J., 1908, Charlotte L., 1910, Marjorie, 1912; res. Manchester, N. H.

Patrick, Mary Mills

President Emerita Constantinople Woman's College; writer; b. Canterbury, N. H.; dau. John and Harriet (White) Patrick; ed. College Institute, Lyons, Iowa, Universities, Berne, Zurich, Leipzig, Berlin, Ph.D. Berne, 1897, LL.D. Smith College, Litt. D. Columbia University, M. A. University of Iowa; formerly pres. Constantinople Womans College, Istanbul, Turkey; trustee, Constantinople Womans College; author "Sextus Empiricus and Greek Skepticism", 1897, "Sappho and the Island of Lesbos", 1912, 24, "The Greek Skeptics", 1929, "Under Five Sultans", 1929; member of Philosophical Congresses, Munich, 1896, Paris, 1900, Bologna, 1911, Harvard, 1926; Independent voter; member Phi Beta Kappa, Phi Delta Gamma; unmarried; address, Office Near East Colleges, 18 E. 41st St., New York City, N. Y.

Tilton, Elmer S.

Hosiery Manufacturer; b. Gilford, N. H., Oct. 11, 1869; s. George Henry and Marietta Randlett Tilton; ed. Laconia public schools, Laconia High School, 1887; Representative, 1897, 1907, 1911; Sixth

Senatorial District, 1903; Rep. candidate for Council, 1912; Chairman Laconia Police Commission for fifteen years; Senior Colonel Gov. Quimby's staff; Republican; Congregationalist; member Masons, Elks, K. of P., Kiwanis Club; married; ch. Charles H., Elmer H., Kenneth J., all associated in firm of G. H. Tilton & Son Co.; res. Laconia, N. H.

Rowe, Stewart Everett

Lawyer; poet; b. Kensington, N. H., Jan. 22, 1881; s. Benjamin F. and Hattie A. (Truett) Rowe; ed. Kensington North District School, Exeter High School, (Class Orator), 1899,—Phillips Exeter Academy (Class Poet), 1904, also pitcher on base ball nine at P. E. A.,-Boston University Law School; studied law with Attorney-General E. G. Eastman; admitted to New

Photo by Marden

Hampshire bar July 1, 1911, and since in practice in Kensington, Exeter, Portsmouth; Republican; Moderator, clerk, auditor, library trustee, member of school board, ballot and election inspector, tax-collector, delegate to Constitutional Convention of 1912, in which he took an active part,—while a resident of Kensington; acting Moderator of School Meeting in Exeter; Sealer of Weights and Measures for Rockingham County, 1907-13; Treasurer of Rockingham County, four terms, 1917-25; Solicitor for Rockingham County, three terms (and about two months), 1925-31; as Solicitor successfully conducted the well-known criminal case of State v. Wm. G. Waldron; also successfully conducted in Superior Court and argued before N. H. Supreme Court, these criminal cases: State v. Kilcoyne, 82 N. H. 432; State v. Davis, 83 N. H. 435; State v. LaVerne, 83 N. H. 419; State v. Nash, 83 N. H. 536; State v. Lajoie, 84 N. H. 147; Conducted to a verdict of guilty (and through Supreme Court) State v. Wargo, 83 N. H. 532; with Attorney-General's office, assisted in the prosecution of the Mannion, Jacobowitz, Ham murder cases; member, Masons, Eastern Star, Odd Fellows, Sons of Union Veterans (Past N. H. Division Commander), Patrons of Husbandry, Gamma Eta Gamma Legal Fraternity; campaign and Memorial Day speaker; active in politics and frequent contributor to the press in verse and prose; married, March 26, 1913, Lillian A. Whitman, of West Barnstable, Mass.; Mrs. Rowe, who is a talented and accomplished musician, has materially assisted Mr. Rowe in his well-known political campaigns and is doubtless this State's first active woman campaigner; res. 214 State Street, Portsmouth, N. H.

Atwood, Charles Edward

Journalist; b. Waltham, Mass., Jan. 11, 1858; s. Luther and Katherine L. (Marsh) Atwood; ed. Exeter public schools, Phillips Exeter Academy, 1877, Harvard Univ., 1880; engaged for many years and at present with John Templeton on Exeter News Letter; trustee Exeter Public Library; Republican; Congregationalist; member Swampscott Club; res. Exeter, N. H.

Photo by Marceau

ALICE WHITTEMORE UPTON PEARMAIN

Pearmain, Alice Whittemore Upton

Born East Jaffrey, N. H., July 5, 1863; dau. Hon. Peter and Sarah Miller (Duncan) Upton; ed. Jaffrey Schools, Wellesley College, B.A., 1883, M.A. 1890; active in educational and sociological work; pres. Boston branch Ass'n. Collegiate Alumnae, 1894-96; pres. Ass'n. Collegiate Alumnae, nat'l. soc., 1897-99; vice-pres. 1899-1901; for several years, chairman pub. com. and editor of magazine; pres. College Club, Boston, 1896-98, 1906-7; pres. Boston Students Union, 1909-12; sec. Women's Municipal League of Boston 1910-15 and editor of monthly bulletin; pres. Wellesley College Alumnae Ass'n. and Grad. Council, 1912-14; ex-pres. Boston Wellesley Coll. Club; director Mass. Infants' Asylum, 1892-97; member Soc. Arts and Crafts; trustee Wellesley College, 1918-28; appointed chairman Dept. of Edu. of Mass. Council Defense, 1917; Republican; Episcopalian; Clubs: Chilton, College, Women's City, Twentieth Century (Boston), Lyceum (London); m. Sumner Bass Pearmain, Boston, June 3, 1886; ch. William Robert, d. 1912, Edward Paget, d. 1891, John Duncan (m. Barbara Pierce, 3 children), Margaret (m. 1 Manfield Bowditch, 2 ch., m. 2 E. S. Welch, Boston); res. 25 Wayside Inn Road, Framingham, Mass.

Adams, Edward Haven

Lawyer; b. Eliot, Me.; ed. in the public schools of Eliot, Berwick Academy, So. Berwick, Me., Maine Wesleyan Seminary and Women's College at Kents Hill, Me., University of Maine Law School, Boston University Law School; Republican; Congregationalist; City Councilman 1902-13; City Solicitor, 1905; police magistrate, 1895-1932; Mayor of Portsmouth, 1909-10; member of the Board of Education, 1896-1902; member N. H. Constitutional Convention 1902 and 1930; Representative N. H. Legislature 1929-30, 1931-32; member N. H. Bar and American Bar Associations; 33d degree Mason; res. Portsmouth, N. H.

Greer, Benjamin F.

Lumberman; b. Grasmere, N. H., Jan. 20, 1894; s. Benjamin F. and Florence A. (Chappel) Greer; ed. public schools, Colby Academy,

Photo by Bachrach

New London, N. H., Colby College, Waterville, Me.; associated with B. F. Greer until his death, 1925; treas. B. F. Greer Lumber Co., Inc., since 1929; member N. H. House of Representatives, 1921; ass't. clerk of Senate, 1923, 1925, 1927, 1929; clerk of Senate, 1931; Republican; Baptist; member I. O. O. F., American Legion, A. F. & A. M., Consistory, 32d degree, Bektash Temple, A. A. O. M. S.; m. Mary E. Foss, Manchester, April 6, 1929; res. Grasmere, N. H.

Amey, Harry B.

Attorney-at-law; U. S. Attorney; b. Pittsburg, N. H., Dec. 21, 1868; s. John T. and Emiley Haynes Amey; ed. Dartmouth College, 1894; instructor in public schools in Vermont and New Hampshire for nine years; State's Attorney

for Essex County, Vt. for six years; member, House of Representatives of Vt., 1910; member Vermont Senate, 1919; Republican; Unitarian; member A. F. & A. M., Knights Templar, Temple, Shrine; widower; ch. Henry T. and Alpha Amey Heath; res. Essex Junction, Vt.

Page, Elwin Lawrence

Lawyer; Associate Justice Superior Court; b. Concord, N. H., Feb. 22, 1876; s. Charles T. and Almira (Booth) Page; ed. Concord public schools, Williams College, Harvard Law School; publications: "The Contributions of the Landed Man to Civil Liberty," "Abraham Lincoln in New Hampshire," "George Washington in New Hampshire"; Republican; Congregationalist; m. Bertha Robertson, June 6, 1910; ch. Robertson, b., Jan. 21, 1914; res. Concord, N. H.

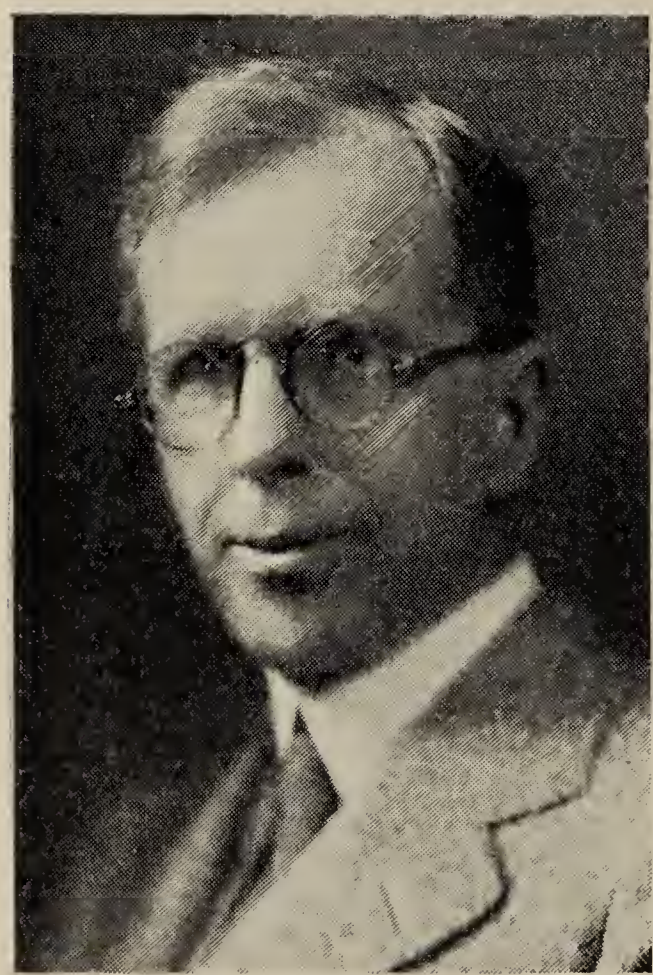

Photo by Bachrach

Page, Bertha Robertson (Mrs. Elwin L.)

Born Milton, Mass.; dau. William G. and Jane W. Robertson; Republican; Congregationalist; General Secretary, Concord Charity Organization Soc., 1907-10; chairman Home Service Relief Red Cross, 1917-18; State President, The Kings Daughters, 1919-22; editor, Silver Cross Magazine, 1922-25; International Vice-president, The King's Daughters, 1925-27; President, Concord Woman's Club, 1925-27; Merrimack County Chairman, Rep. State Comm., Women's Div., 1924-28; State Chairman, Rep. State Comm., Women's Div., 1928-30, 1930—; President, Concord District Nursing Ass'n., 1930—; President, Concord Female Charitable Soc., 1930—; delegate to National Republican Convention 1932; m. Elwin Lawrence Page; ch. Robertson; res. Concord, N. H.

Photo by Bachrach

Strandt, Leandre

Photo engraver; b. Alexandria, Egypt, 1877; s. Louis and Marie de St. Gulgado Strandt; ed. St. Xavia College, Alexandria, Egypt, B.A.; captain in Italian army, Engineer Corp. 2d. division Abyssinian War for 3 years; Republican; Catholic;

member Masons, Red Men, Manchester Country Club; m. Ella Luckow, Sept. 1916; res. Manchester, N. H.

James, Orrin M.

Division Engineer, N. H. State Highway Dept.; b. Northwood Narrows, N. H., March 19, 1868; s. Samuel S. and Martha G. (Hill) James; ed. Northwood public schools, Coe's Northwood Academy, 1888, Univ. of N. H., 1893; engineer on railroad surveys for Concord and Montreal Railroad surveys; member of firm of Lane and James, Engineers and Surveyors, and Division Engineer for N. H. State Highway Dept. since 1905; trustee Northwood Public Library since 1899; trustee of Northwood Trust Funds since 1917; Representative to General Court, 1919-20; trustee Coe's Northwood Academy; pres. of Board of Trustees Northwood Ridge Baptist Church and Choruster; pres. Northwood Red Cross; member of Recess Commission appointed by Gov. A. O. Brown to study and report on the N. H. Divorce Laws; lecturer, Suncook Valley Pomona Grange for one year; Master Northwood Grange for 15 years; Noble Grand of Olive Branch Lodge, I. O. O. F. two terms; Justice and Notary Public; member of present recess committee appointed to study and report on N. H. Rural Road Laws; Democrat; Baptist; member, Northwood Grange, Suncook Valley Pomona Grange, State and National Grange, I. O. O. F., Rebekahs, Masons, Eastern Star, Chapter, Council, Commandery, K. T., Bektash Temple; m. Abbie A. Lane, Chichester, N. H.; res. Northwood, N. H.

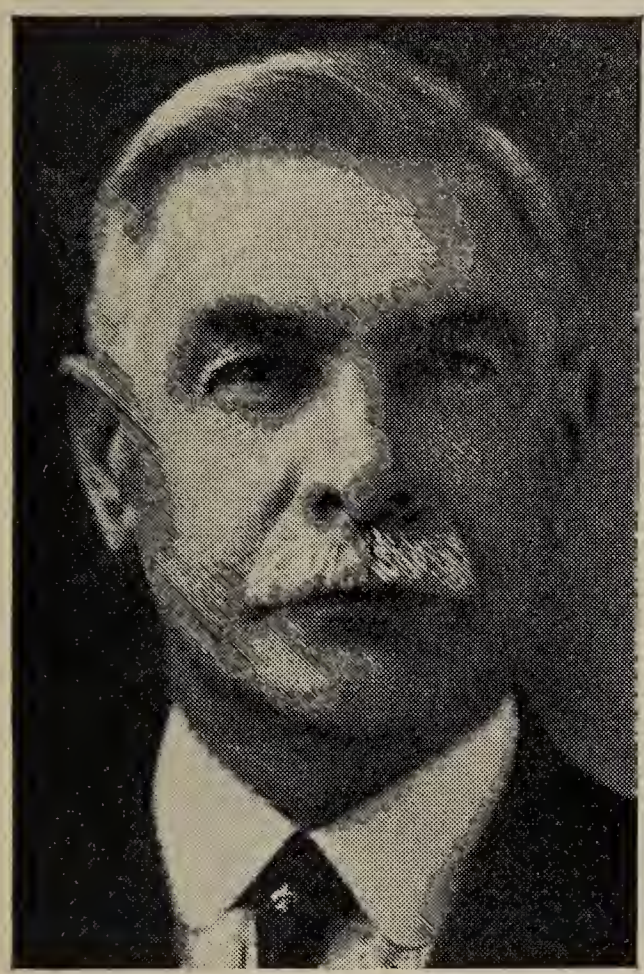

Carroll, Michael J.

Hairdresser; b. Richmond, P. Q., Jan. 29, 1876; s. John H. and Ann L. (Gannon) Carroll; formerly undertaker and mill operator; trustee, Laconia Savings Bank, Laconia Home for the Aged; member of Common Council, Police Commission; Democrat; Catholic; member K. of C., B. P. O. E., Grange, Rotary Club; m. Bernice Leavitt; ch. George Leavitt, James Michael; res. Laconia, N. H.

Photo by Achber Studio

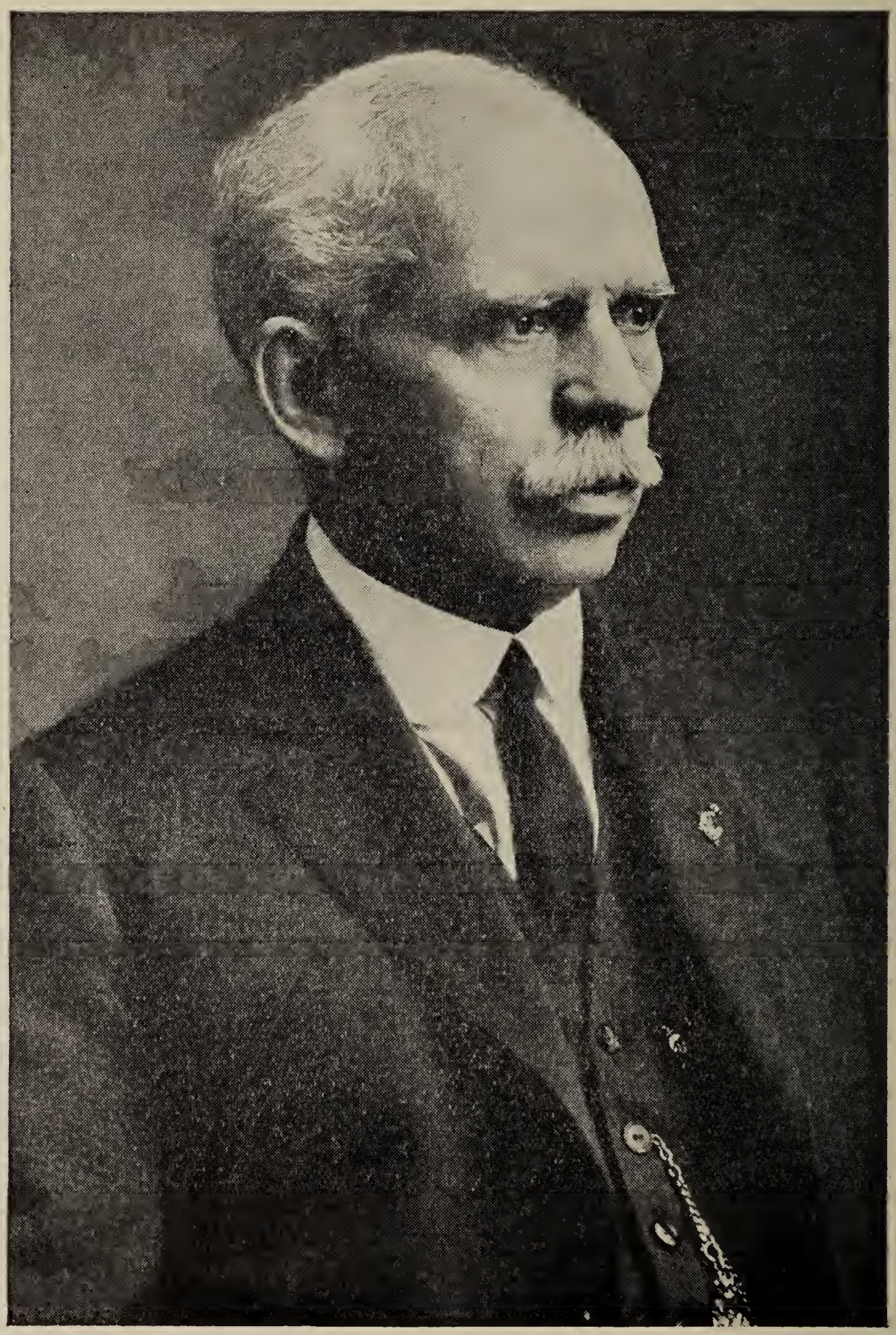

JOSEPH BRODIE SMITH

Smith, Joseph Brodie

Elec. Eng.; b. Richville, St. Lawrence County, N. Y., April 6, 1861; s. William Priest and Sarah (Hungerford) Smith; ed. public schools of Richville, N. Y., and special course in higher mathematics in Manchester, N. H., fitting himself to become an Elec. Eng.; came to Manchester in 1880 and engaged in the drug business with his brother Amasa D. Smith, Ph.C., becoming a registered pharmacist in both New Hampshire and New York state; elected Superintendent of the Manchester municipal fire alarm telegraph, 1885; in the fall of 1886 the Ben Franklin Electric Light Company of Manchester, New Hampshire was formed and he was elected its first superintendent; later this company was consolidated with the Manchester Electric Light Company and Mr. Smith was made general manager; later the name was changed to Manchester Traction Light and Power Company now known as the Public Service Company of New Hampshire and Mr. Smith was elected vice-president and general manager, which position he still holds; general manager and director of the Manchester Street Railway; pres. of the Manchester Savings Bank; pres. Elliot Hospital Trustees; pres. Manchester Board of Water Commissioners; pres. of the N. H. Association for the Prevention of Tuberculosis, 1917 and 1918; vice-pres. Manchester Historic Association; chairman Board of Trustees of the Masonic Home; member N. H. Pharmaceutical Assoc.; member American Institute of Electrical Engineers; sec. and treas. of the Association of Public Utilities of New Hampshire; member council of Manchester Institute of Arts and Sciences, and one of its founders; appointed April 3, 1918, associate member and a N. H. director on the U. S. Naval Consulting Board; member and treas. Rotary Club; member Derryfield Club, Manchester Country Club and Nashua Country Club of Nashua, Washington Lodge A. F. & A. M., Chapter, Council and Commandery, K. T.; past master Adoniram Council; past grand master Grand Council of New Hampshire; member Scottish Rite, 32d degree; received 33d and last degree in Scottish Rite Masonry at Indianapolis in 1905; member Bektash Temple, A. A. O. N. M. S., I. O. O. F., Wonolancet Encampment and Canton Ridgely: m. July 14, 1909, Charlotte Dodd Stewartson, M.D.; res. Manchester, N. H.

McGee, Edward R. B.

Physician and surgeon; b. L'Avenire, P. Q., May 9, 1878; s. Michael and Adelia Smith McGee; ed. Berlin Parochial and High Schools, Univ. of Vermont, Burlington, Vt., Post-graduate, N. Y. Post-graduate School and Hospital; Medical Officer in Medical Dept. U. S. Army during World War; now Major in Medical Reserve, U.S.A.; director St. Kierans Chorus and Choir; also Director and organizer, Berlin Symphony Orchestra; library trustee, six years; Mayor three terms; Democrat; Catholic; member Elks, K. of C., Moose, Eagles, Rotary, American Legion; married; res. Berlin, N. H.

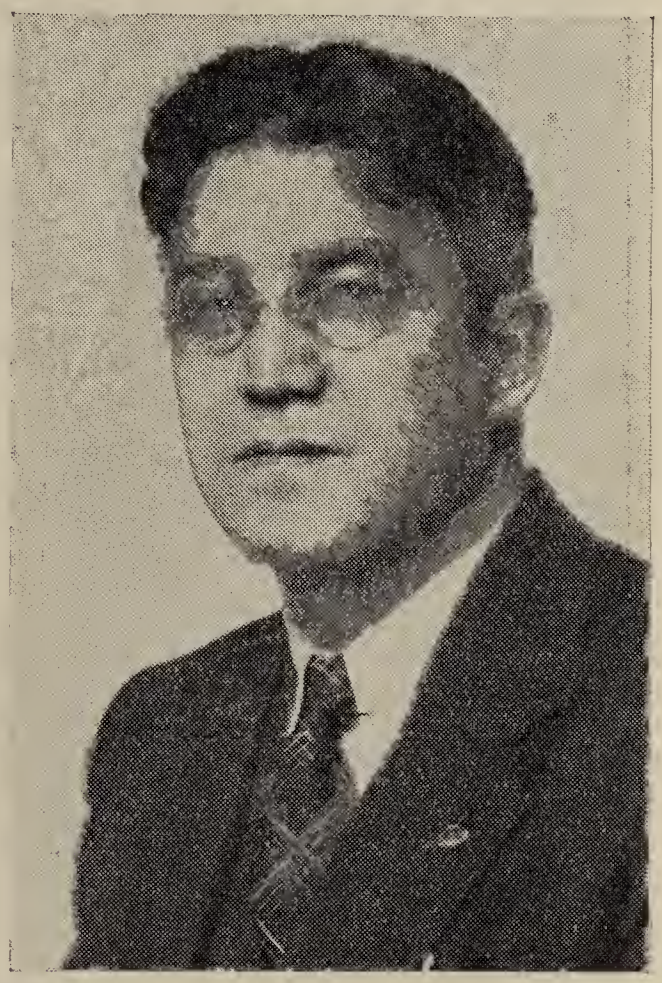

CHARLOTTE STEWARTSON SMITH,

Smith, Charlotte Stewartson, M. D.

Physician; b., West Medway, Mass., January 22, 1864; dau. Robert E. and Sylvia F. (Bisbee) Stewartson; descendant of Charles Bisbee, the seventh pioneer of Sumner, Me., a soldier of the Revolution and a direct descendant in the 5th generation from Thomas Besbedge (the original spelling) who sailed from Sandwich, England, in the ship, Hercules, and landed at Scituate Harbor in 1634; from Charles the descent is traced through his son, Elisha, a lieutenant in the Revolution, and wife Molly Pettingill, their son, Daniel, and his wife Sylvia Stevens, their daughter Sylvia F. Bisbee and her husband, Robert E. Stewartson; ed. in the West Medway schools and special courses in Manchester N. H.; graduated M. D., Tufts Medical College, 1900; externe one year, Mass. Home Hospital, Boston; interne, one year, Woman's Charity Club Hospital, Boston; in practice of medicine, in Manchester, N. H. since 1902 and retired January 18, 1932; member Mass. Med. Soc., N. H. Med. Soc., Hillsborough County Med. Association; m., July 14, 1909, J. Brodie Smith, Manchester, N. H.

Musgrove, Mary Donker

Editor and publisher; b. Bristol, N. H., Oct. 22, 1875; dau. Richard W. and Henrietta M. (Guild) Musgrove; ed. Bristol schools and New Hampton Institution, 1896; engaged since graduation in office of Bristol Enterprise, first associated with her father and since his death in 1914, as editor of the Enterprise and proprietor of Musgrove Printing House; recording steward M. E. Church in Bristol since 1914; member of Bristol School Board; trustee of Minot-Sleeper Library since 1925; secretary of trustees of Minot-Sleeper library; past-pres. Bristol Woman's Club; publisher of N. H. Woman Voter; publisher and subscription manager, N. H. Clubwoman; Methodist; member, Sawhegenit Chapter O. E. S., Red Cross, N. H. League of Women Voters, Nat'l League of American Pen Women, American Library Association, New Hampshire Library Association, National Editorial Association, New Hampshire Weekly Publishers' Association; res. Bristol, N. H.

Whittemore, Harry Chase

Musician, teacher of piano and organ; b. Goffstown, N. H., Nov. 10, 1877; s. Henry and Ella Jane (Merrill) Whittemore; began musical studies under Edwin T. Bald-

win; later studied piano and musical theory with Arthur Foote, and organ and choir training with S. B. Whitney, both of Boston; studied with Isidor Philipp, Paris, France, 1905, 07, 10, 24, 31; sp'l. course in pedagogical methods under Tobias Watthay and York Bowen, London, Eng., summer of 1914; m. Ethel Isabel Fracker, of Manchester, N. H., May 30, 1910; 2 daughters, Christine Russell and Jean Merrill. Organist and choirmaster Grace Episcopal Church, Manchester, N. H., since 1894; conductor of annual festivals of N. H. Choir Guild since 1902; sec. N. H. Music Teachers' Ass'n., 1902, 1903; one of organizers of Manchester Choral Soc. and pres. same, 1907-

CONRAD EDWIN SNOW

10; at present director of Manchester Temple (Masonic) Choir; toured U. S. and Canada with Mme. Emma Eames and Emilio de Cogorza, 1909-10; frequent soloist at musical festivals and recitals in N. E. Charter Member Am. Guild of Organists; Democrat; Episcopalian; Recreations: tennis and motoring; maintains studios in Manchester, N. H. and Steinert Hall, Boston, Mass. Address: 203 North Adams St., Manchester, N. H.

Snow, Conrad Edwin

Attorney; b. Haverhill, N. H., Aug. 6, 1889; s. Justice Leslie P. and Susie E. (Currier) Snow; ed. Rochester public schools, Dartmouth, A. B., 1912; Editor-in-Chief "The Dartmouth"; capt. debating team; member, Theta Delta Chi Fraternity, Casque and Gauntlet Senior Society; Round Robin Literary Society, Phi Beta Kappa, Delta Sigma Rho; chosen Rhodes scholar for N. H. in 1913, went to Oxford University, Magdalen College, B.A., 1915; M.A., 1930; Harvard Law School, LL.B., 1917; Editor, "Harvard Law Review"; first prize, Ames competition; First Lieutenant, Ordnance Reserve Corps, Aug. 1917, served five months with Chief of Ordnance, Washington, D. C.; First Lieutenant, Field Artillery, National Army, Jan. 1918; joined Fourth Div. as aide-de-camp, serving with 4th F. A. Brigade Headquarters for remainder of war, including battles of Aisne-Marne, St. Mihiel and Meuse-Argonne; promoted to captaincy in Adj.-Gen'l's Dept., March, 1919; with law firm of Snow, Snow & Cooper of Rochester, Apr. 1919-21; Snow & Cooper, 1921-26; since 1926 Mr. Snow has been practicing under his own name; member American Bar Ass'n; representative to Legislature, 1929, Chairman Judiciary Committee; delegate to Constitutional Convention, 1930, chairman Judiciary Committee; pres. Rochester Country Club 3 years; pres. Chamber of Commerce since 1928; pres. Rochester Factory Holding Co.; Republican; Congregationalist; past warden, 1st Congregational Church, Rochester; past commander, American Legion, adjutant for 8 years; member Forty and Eight; Humane Lodge No. 21; Orient Council No. 14, R. & S. Masters; Temple Royal Arch Chapter No. 20, R. A. M.; Palestine Commandery, K. T.; and Bektash Temple, Shrine; Rochester Lodge No. 1393, B. P. O. Elks; charter member and past-pres. Rochester Kiwanis Club, past Lieutenant-Gov. N. H. Div. Kiwanis Clubs; member, Society of Mayflower Descendants; m. Katherine A. Hartley, Natick, Mass., Oct. 26, 1921; ch. Constance Hopkins, Mar. 7, 1923; Katherine Ann, Dec. 5, 1926; Richard Currier, Dec. 2, 1931; res. Rochester, N. H.

Jones, Ezra A.

Orthopedic Surgeon; b. Moodus, Conn., May 13, 1880; ed. University

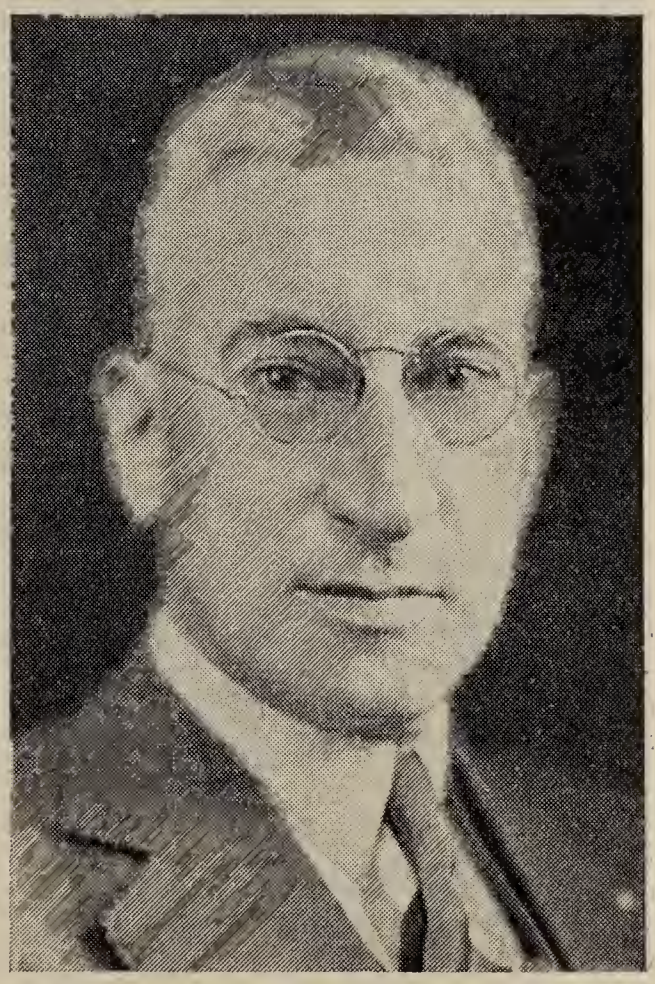

Photo by Bachrach

of Maryland Medical College, M.D., F. A. C. S.; Republican; Protestant; 32d degree Mason, Knight Templar, Shriner; married; two children; res. Manchester, N. H.

Howard, Charles Danforth

Chemist and sanitarian; b. Westford, Mass., July 31, 1873; s. Calvin L. and Jennie (Hale) Howard; ed. Westford Academy, Worcester Polytechnic Institute, S.B. 1893; assistant to Prof. Wolcott Gibbs, Newport, R. I. 1893-94; asst. chemist N. H. Coll. Experiment Station, 1895-8; asst. and assoc. do., W. Va. University Exp. Sta., Morgantown,

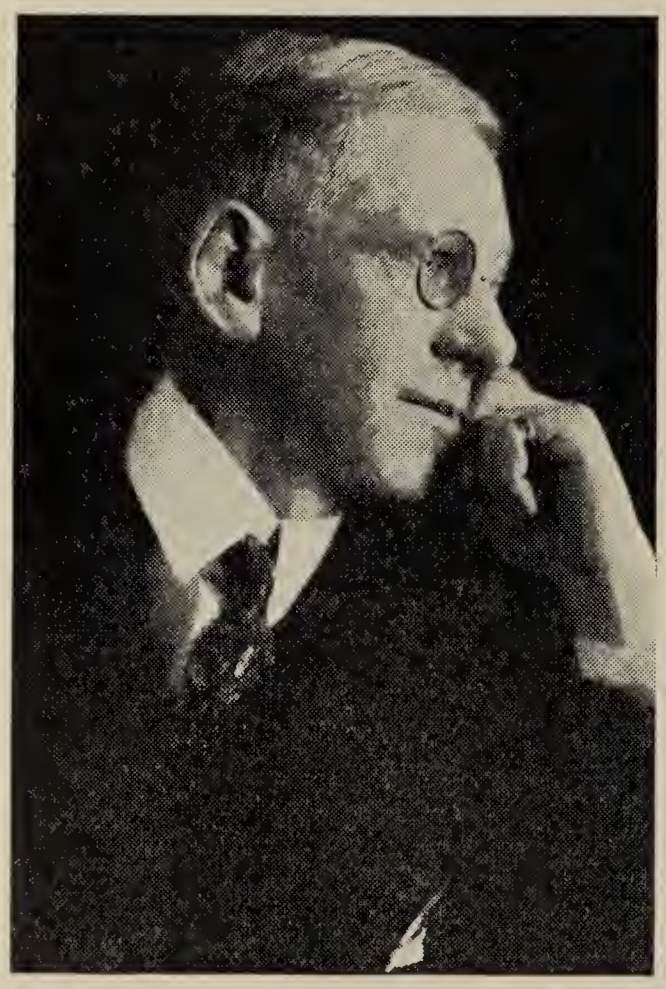

Photo by Underwood & Underwood

W. Va., 1898-1905; chemist and later director division of chemistry and sanitation, N. H. Board of Health, 1905—; state toxicologist; author, numerous legislative enactments and regulations relating to foods, drugs, water supply and sanitation, and many articles in bulletins and scientific journals; collaborating chemist, U. S. Dept. Agriculture, 1905—; collab. sanitary engineer, U. S. Public Health Service; member, federal Food Standards Comm., 1918—; ch. national committee on cosmetic legislation; called as expert in out of state courts in cases relating to food, water supply and toxicology; Fellow, Am. Public Health Assn., member, Am. Chemical Soc., Am. Water Works Assn., New Eng. Water Works Assn., Soc. Official Agricultural Chemists, Assn. State Sanitary Engineers, etc.; pres. (1925-8) Conference New Eng. Food and Drug Officials; twice appointed member on behalf of National Food and Drug Officials Assn. of conventions for decennial revision of the U. S. Pharmacopoeia; member board of editors, Jr. Ass'n Official Agl. Chemists; hon. member, N. H. Medical Soc.; Republican; Congregationalist; m. Aug. 5, 1901, Ada Yates, New Lexington, Ohio; ch. John Adams, Charlotte Danforth; res. Concord, N. H.

Murchie, Robert Charles

Lawyer; b. Creetown, Scotland, January 22, 1885; s. William and Agnes Janet (Kellie) Murchie; ed. public schools, University of Michigan, LL.B.; county solicitor, Mer-

rimack Co., N. H., 1913-17; member General Court of N. H., 1917; Sec'y. Democratic State Comm., 1912-17; member Dem. National Comm., 1916-28; Comm. Maj., O. R. C., June 1, 1917, in active

service, July 2, 1917-Feb. 14, 1919, Adj. 152d Inf. Brigade N. A.; grad. Army Gen. Staff College A. E. F.; Spec. Ass't. Att'y. Gen. U. S., 1920; Democratic candidate for U. S. Senate, 1926; Democrat; Unitarian; member American and N. H. Bar Ass'ns., Bar Ass'n. City of Boston, Elks; married; res. Concord, N. H.

O'Dowd, John Thomas

Sheriff, Hillsboro County; b. Manchester, N. H., May 13, 1859; s. John and Mary (Carr) O'Dowd; ed. parochial and public schools in West Manchester; employed in Manchester Print Works until 1875, learning painter's trade which he followed until 1878; played baseball at Clinton, Mass. one year, returning to Amoskeag Mills in

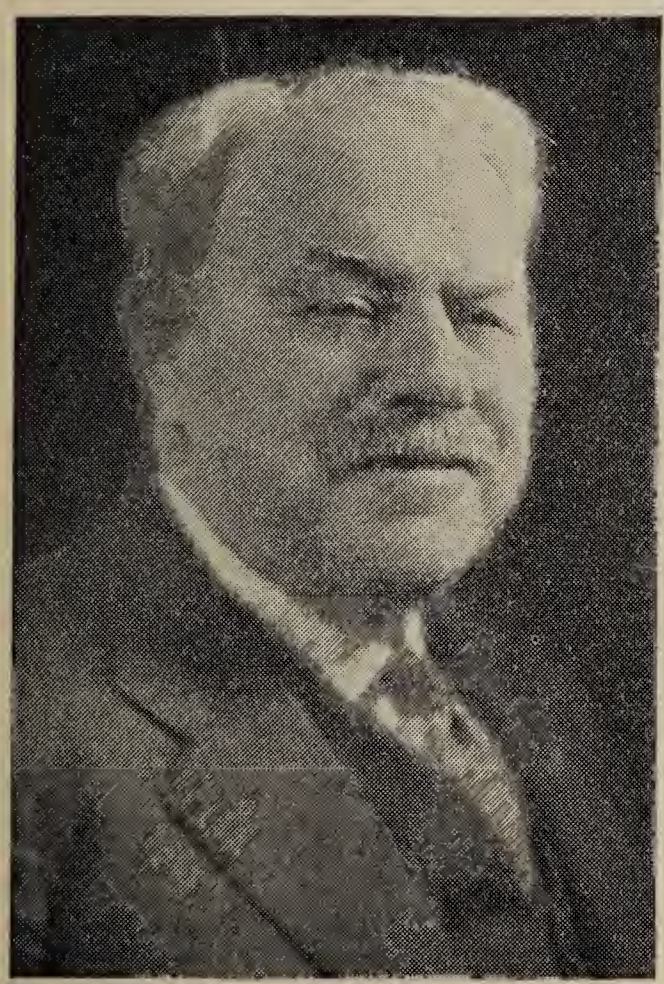

Photo by Bachrach

1880; driver for fire department April 1, 1881 for seven years; made police officer, Jan. 3, 1888; made inspector, March 1, 1893, serving as such 19 years; assigned sergeant of police 1912, remaining until 1917; elected sheriff of Hillsboro County, 1917; delegate to Eagles convention at Seattle, 1908, Toledo, 1930; delegate to Democratic Conventions of 1924 and 1928; Member of the Constitutional Convention 1930; Democrat; Roman Catholic: member Elks, Eagles, Order of Owls, Turn Verein, Harigari, United Order of Workmen, Order of the Golden Cross; m. Annie F. McDonough, Manchester, N. H., Nov. 23, 1883; ch. Frances G. (Rapp), Alice M. (Farham), Richard M.; res. Manchester, N. H.

Fernald, Thomas E.

Lumber dealer and real estate operator; b. Nottingham, June 16, 1863; ed. in the public schools of

Photo by Chadbourne

Nottingham; member N. H. Senate 1931-32; selectman 15 years; tax collector 8 years; town treasurer 18 years, school treasurer 20 years; member and director in the N. H. Lumbermen's Ass'n.; pres. of the Pawtuckaway Farm Loan Bank; director in Rockingham County Y. M. C. A.; res. Nottingham, N. H.

Bennett, H. W. N.

Physician; b. Manchester, N. H., Dec. 16, 1873; s. John J. and Lucia (Tilton) Bennett; ed. Manchester public schools, Brown University, A.B. 1897, College of Physicians and Surgeous of Columbia, 1898-1900, University of Bellevue Hospital of Medical College 1904;

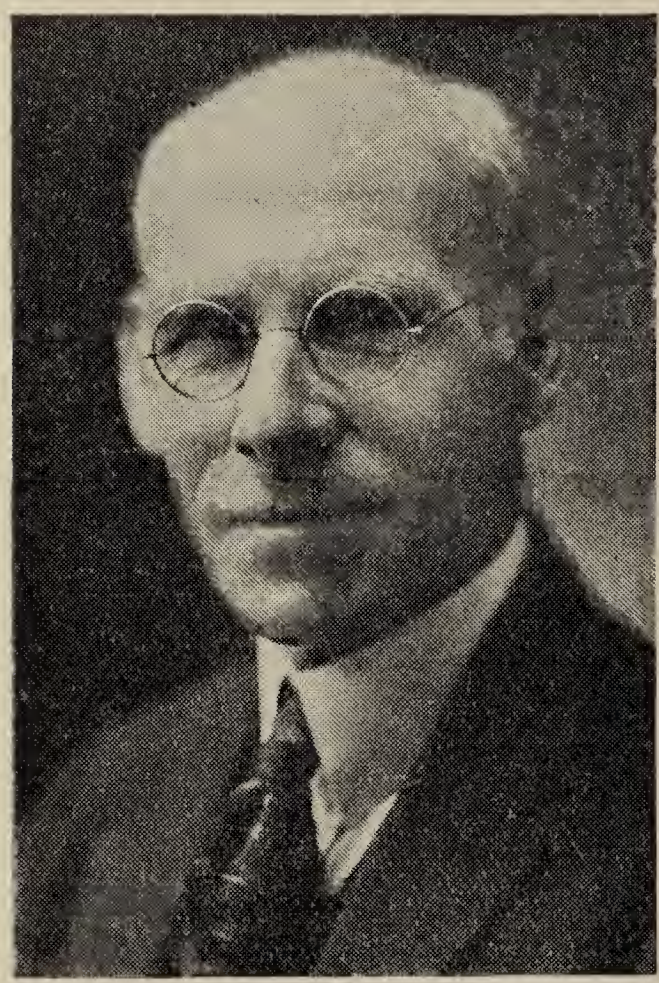

Photo by Purdy

member of resident staff of New York Post-Graduate hospital, 1904-05, then resident obstetrician; removed to Boston, remaining for a year, then removed to Manchester, N. H. where he has practiced his profession for over 25 years; director Manchester Historical Soc., director of N. H. Children's Aid and Protective Soc.; director First Baptist Religious Soc.; formerly dermatologist and ass't. pathologist at Notre Dame Hospital; consulting dermatologist and syphologist, Hillsboro County Hospital; member of visiting staff Sec. of Dermatology of Mass. Gen. Hospital; Dermatologist Elliott Hospital; past-pres. Manchester Medical Soc.; fellow of American college of Physicians; Republican; Baptist; member N. H. State Brown Alumni Ass'n., Second International Congress of Eugenics, 12th and 13th International Congresses of Tuberculosis, N. E. Dermatological Soc., Atlantic Dermatological Soc., Pan American Congress of Social Hygiene, American Social Hygiene Ass'n., Am. Ass'n. for the Advancement of Science, N. H. Academy of Science, 6th International Congress of Genetics, 1932; married; ch. Lewis T., Gertrude J., Marion, Harry N., Elizabeth, John C.; res. Manchester, N. H.

Burroughs, Robert Phillips

Insurance; b. Manchester, N. H., Jan. 13, 1900; s. Sherman Everett and Helen Phillips Burroughs; ed. Dartmouth College, 1921, Amos Tuck School of Business Administration and Finance, 1922; lieutenant, U. S. Army Air Service during

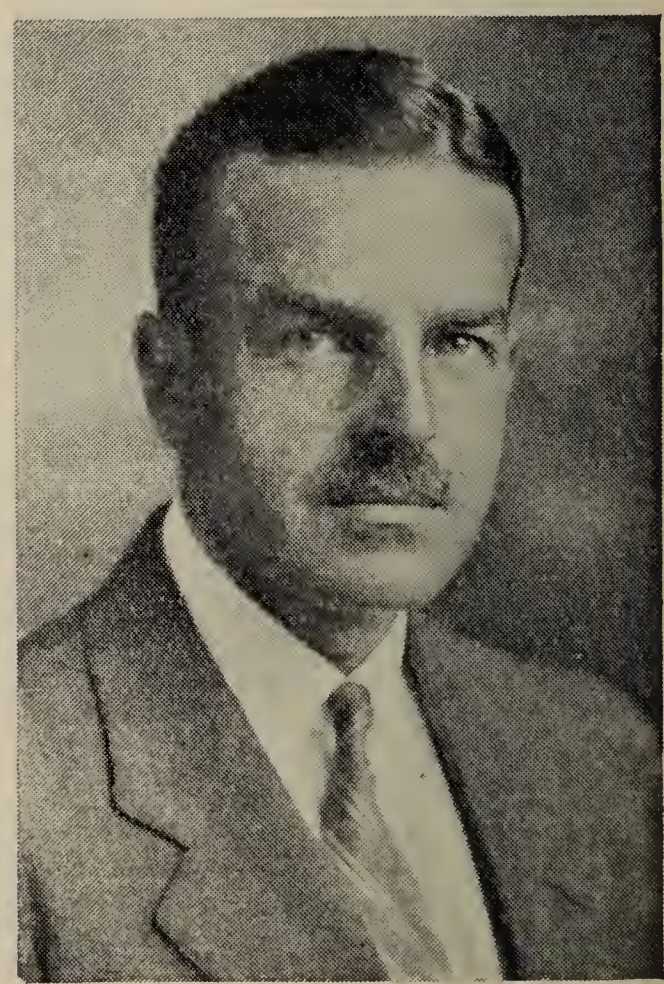

Photo by Kimball

World War; Major on staff of Gov. Winant; pres. Leaders Club of Nat'l Life Ins. Co.; elected member of Republican National Comm.

from N. H., June, 1932; Republican; Episcopalian; member: Masons; Dartmouth, Kappa Kappa Kappa Fraternity, Sphinx Senior Society; American Legion; m. Dorothy Hall Wellman; ch. James Wellman, Helen Phillips; res. Manchester, N. H.

Carter, Winthrop Lakey

Paper Manufacturer; b. West Newton, Mass., Feb. 19, 1885; s. James Richard and Carrie (Giles) Carter. Graduate Newton High School, 1902; A.B. Yale, 1907; married Elizabeth Barton of Framing-

ham, Mass., Sept. 14, 1909; ch. Katherine, Sydney H., Barton, Winthrop L. Began in paper manufacturing, Nashua, N. H., 1907; President and General Manager Nashua Gummed and Coated Paper Co., Nashua Package Sealing Co., Canadian Nashua Paper Co., Vice-Pres. Carter, Rice & Co., Berwin Paper Co., President Citizens Guaranty Savings Bank of Nashua; director Gummed Paper Co., Ltd., Leicester, England. Lieutenant U. S. N. R. 1918-22. N. H. Director of N. E. Council, Member Taylor Society Management, Vice pres. Am. Paper and Pulp Ass'n., Am. Waxed Paper Ass'n., (pres. 1924-25), N. H. Mfrs. Ass'n. (pres. 1915-17); Alpha Delta Phi. Republican; Clubs: Nashua Country, Yale, Exchange (Boston), Yale (New York); American (London); Brae Burn Country Club. Home, Hollis, N. H. Office 44 Franklin St., Nashua, N. H.

Carter, George C.

State Manager, R. G. Dun & Co.; b. Chelsea, Mass., Jan. 28, 1876; s. John V. and Josephine S. Carter; ed. Brockton, Mass. public schools, entered employ of R. G. Dun & Co., 1893 and has since continued; sec'y. N. H. Manufacturers' Ass'n.;

Photo by Purdy

pres. Manchester Chamber of Commerce; writer and lecturer on early New England history; outstanding authority on New England Indians; Republican; Baptist; pres. Merrimack St. Baptist Soc.; member Masons; m. Kate E. Batchelder, Exeter, N. H.; ch. Theodore Batchelder, Robert Eugene, James Burnham, Dorothy Withington; res. Manchester, N. H.

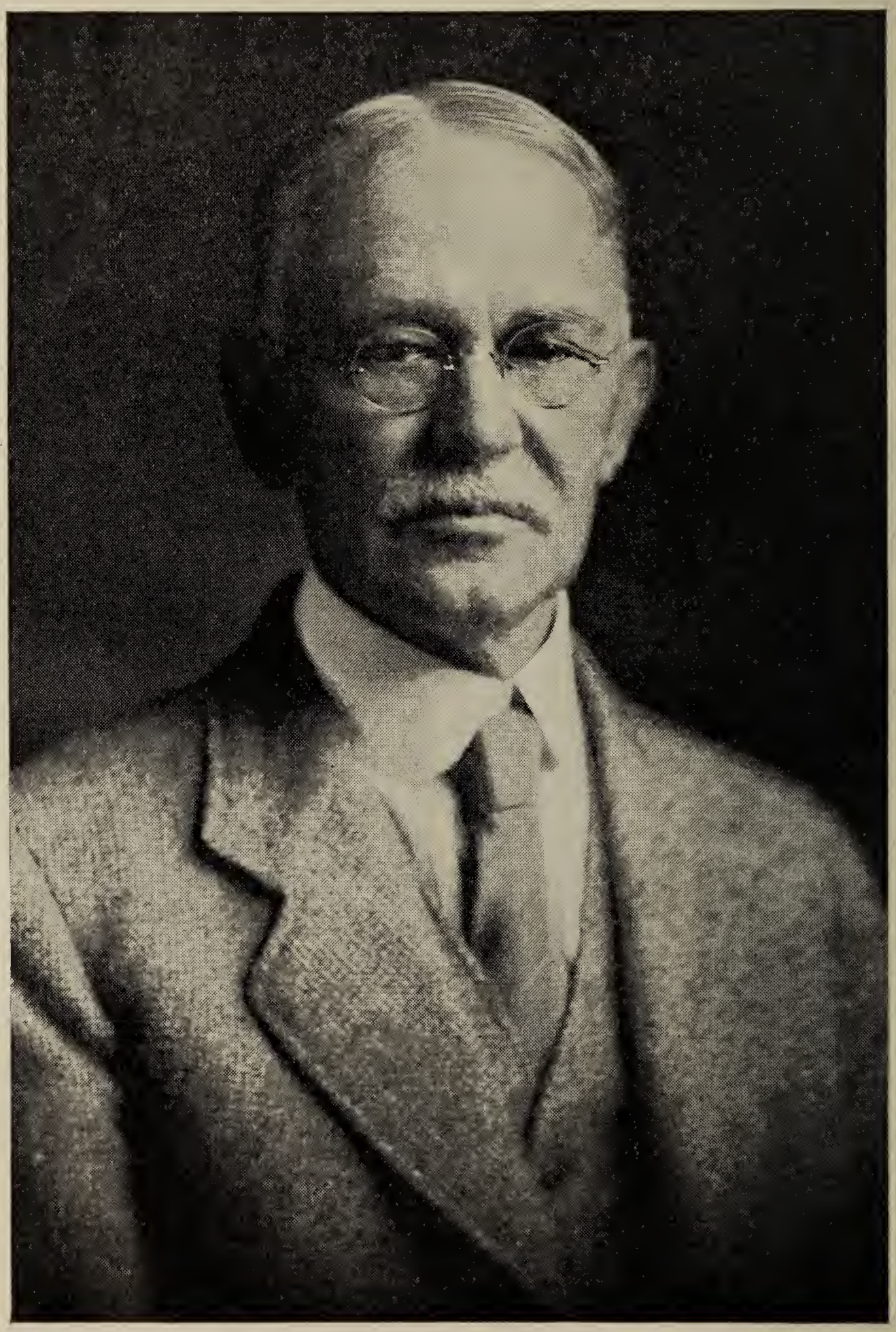

Photo by Kimball

JOSEPH SWETT MATTHEWS

Matthews, Joseph Swett

Lawyer; judge; b. Franklin, N. H., Dec. 21, 1861; s. George B. and Emily (Howard) Matthews; ed. Franklin high school, 1879, Dartmouth College, 1884; studied law with Reuben E. Walker, of Concord; admitted to bar in 1891 and since in practice in Concord; member firm of Matthews & Sawyer, 1898-1905, afterwards alone; member Concord board of aldermen two terms; representative, 1907-8; legacy tax attorney, 1906-13: ass't. attorney general of N. H., 1915-26; conducted the research work and wrote New Hampshire's answer in boundary controversy between N. H. and Vt.; Associate Justice Superior Court, 1926-31; trustee, Merrimack County Savings Bank; treas. trustees, Protestant Episcopal Church in N. H.; Republican; Episcopalian; member Lodge, A. F. & A. M., Wonolancet Club; m. Clara Helen Webster, Dec. 10, 1890; ch. Emily Webster, Aug. 27, 1892, Jane Webster (Mrs. Edwin W. Ely), May 23, 1896; res. Concord, N. H.

Frisselle, Carrie Corliss

Born Manchester, N. H.; dau. John E. and Sarah W. Stearns; ed. Manchester High School, New England Conservatory of Music, piano, organ, harmony and theory; church and concert organist and teacher of music until 1923; correspondent for N. H. of Musical America for several years; society editor of Daily Mirror, two years; society writer and correspondent for Manchester Union-Leader for some time; Reference Librarian and Statistician for Union-Leader since 1925; former treasurer Manchester Musical Club; worker in Girls Industrial School since 1912, present Sunday School teacher there; trustee Golden Rule Farm For Boys, Franklin, N. H.; Republican; Episcopalian; member N. H. Conference of Social Work, W. C. T. U., county pres. seven years, local pres. six years; member Ruth Chapter Eastern Star, N. H. Daughters, Boston, N. H. Federation of Woman's Clubs; charter member and treas. Franklin Branch, National League of American Pen Women; member Order of Bookfellows, Chicago, Mass. Library Ass'n.; m. William Corliss, Jr., Providence, R. I., Sept. 21, 1891, d. 1894; m. 2 Frank Monroe Frisselle, Feb. 4, 1899, d. May 6, 1925; res. Manchester, N. H.

Hughes, George T.

Attorney-at-law; b. Dover, N. H., Sept. 2, 1873; s. Frank and Ellen Hughes; ed. Parochial schools, Dover, N. H., Holy Cross College, Worcester, Mass., A.B., 1894, A.M., 1916; City Solicitor,

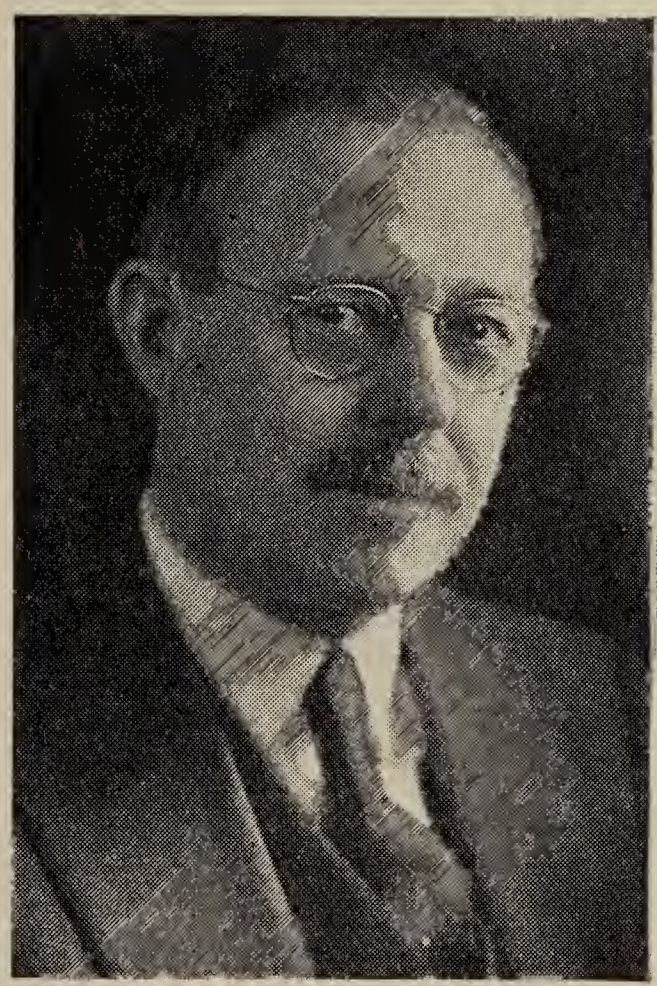

Photo by Bachrach

Dover, N. H., 1901-11; County Solicitor, Strafford County, 1911-15; Clerk, Police Court, Dover, 1897-1901; pres. N. H. Bar Ass'n., 1928; trustee Strafford Savings Bank; trustee University of N. H.; vice-pres. Dover Cooperative Bank; Republican; Catholic; member N. H. Bar Ass'n., American Bar Ass'n., B. P. O. E., K. of C.; m. Nellie Parle; ch. Mrs. Stanley M. Burns, Mrs. Alan C. Chase, Louise M. Hughes; res. Dover, N. H.

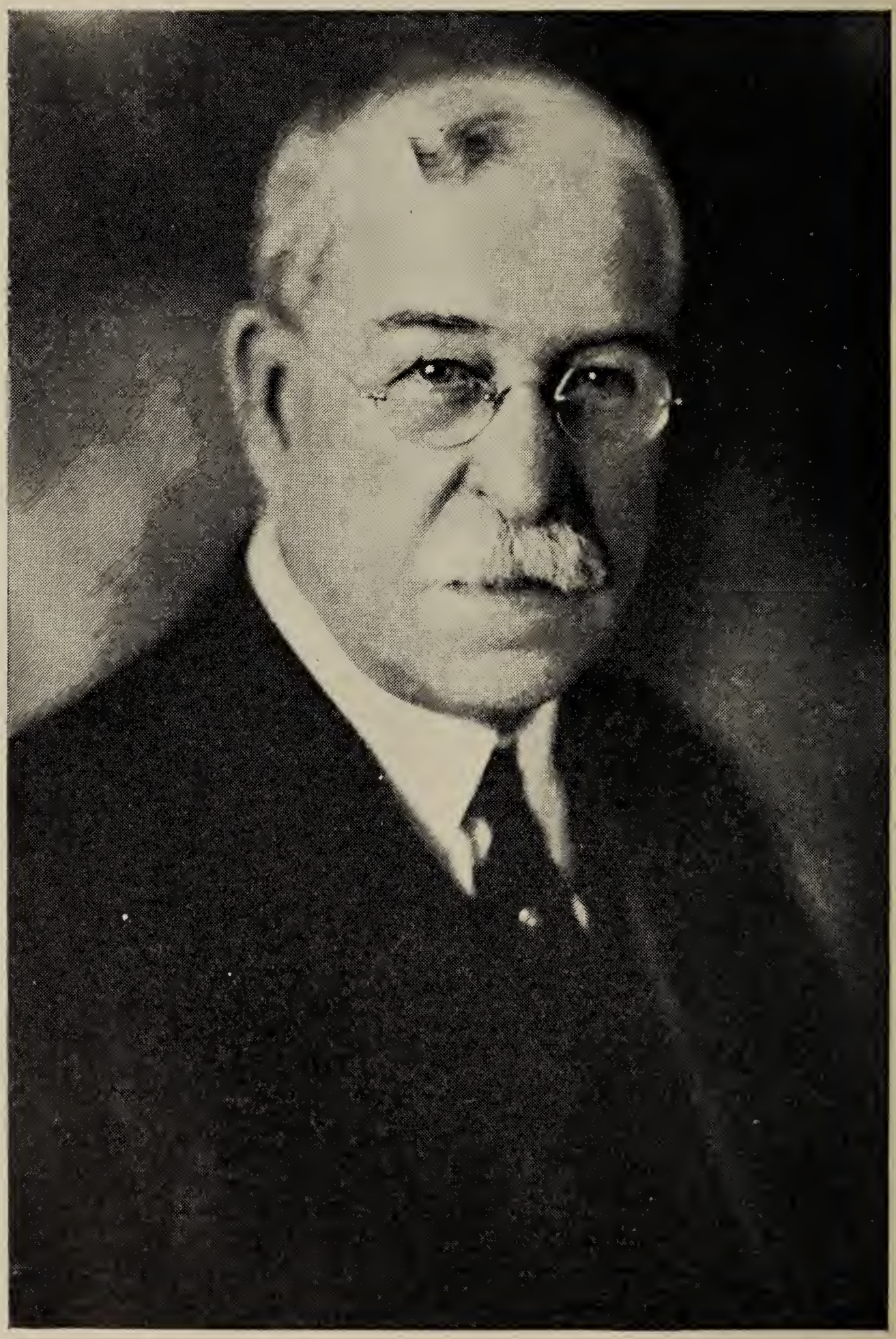

ALBERT OSCAR BROWN

Brown, Albert Oscar

Lawyer; banker; b. Northwood, N. H., July 18, 1852; s. Charles O. and Sarah E. (Langmaid) Brown; ed. Coes Northwood Academy, 1874; Dartmouth College, A.B. 1878, A.M. 1911; taught in Lawrence Academy, Groton, Mass., 1878-81; Boston University School of Law, LL.B. (*cum laude*) 1884, having taken three years course in one year; LL.D., University of N. H. 1922; admitted to N. H. Bar in 1884 and practiced in Manchester until 1912, having been a member successively of the firms of Burnham & Brown; Burnham, Brown & Warren, and Burnham, Brown, Jones & Warren; special counsel for N. H. in railroad tax appeals in Supreme Court, 1910-11; chairman, N. H. State Tax Commission, 1911-21; pres. N. H. Constitutional Convention, 1918, 21, 23; governor of N. H., 1921-22; delegate at large to Republican Nat'l. Convention, 1924; member, N. H. House of Representatives and chairman, Ways and Means Committee, 1925-27; trustee, Dartmouth College, 1911-31; trustee, Coes Northwood Academy, pres. many years; pres. Amoskeag Savings Bank, 1905-12, treas. and sec'y., 1912-32, pres., 1932—; director, Amoskeag Nat'l. Bank, Amoskeag Trust Co., Amoskeag Investment Co., N. H. Fire Insurance Co., Public Service Co. of N. H., Manchester Street Railway; member N. H. Bankers Ass'n., pres. 1921, N. H. Bar Ass'n., Nat'l. Tax Ass'n., Ass'n. N. E. State Tax Officials; Congregationalist; Republican; member Phi Beta Kappa, Psi Upsilon, A. F. & A. M., 32d degree, B. P. O. E., Grange, Rotary Int'l., Derryfield Club, Manchester Country Club; m. Dec. 20, 1888, Susie J. Clarke, Ayer, Mass.; res. Manchester, N. H.

Price, William E.

Treasurer New England Electrical Works; b. Woodstock, Ill., May 9, 1873; s. Lewis V. and Mary Crowe Price; ed. Brown University, 1896, A. M., 1897; in electrical business since 1898; Moderator for several years; trustee of Lisbon Savings Bank & Trust Co; chairman School Board and Pres. Supervisory Union for 14 years; pres. Republican Club; pres. Ammonoosuc Golf Ass'n.; trustee Congregational Church; pres. Lisbon Rotary Club; member of legislature 1921, 23, 31; member of Constitutional Conventions of 1918

and 1930; Republican; Protestant; member Masons, 32d degree, Rotary Club; m. Rebekah Webb; ch. Lincoln C., Martha; res. Lisbon, N. H.

Waldron, Jeremy Richard

Lawyer; b. Somersworth, N. H., Oct. 1, 1889; s. Augustus Scott and Sarah Higgins (Mullen) Waldron; ed. Tilton School, 1908, Univ. of N. H., 2 years, Boston Univ.; admitted to N. H. Bar, 1914; began practice at Portsmouth; member firm Sewall & Waldron since 1916; city solicitor, Portsmouth, 1915-16, 1919-20; Rockingham County solicitor, 1921-24; atty. gen'l of N. H., 1925-26; appointed Justice Municipal Court, July 7, 1931; sergt. Co. A. 14th Engrs., 1917 and sergt.

Photo by Melson Studio

GEORGE WILLIAM BURLEIGH

Co. B., 127th Inf. 32d Div., 1918; Republican; Congregationalist; member Am., N. H. State and Rockingham County Bar Ass'ns., York County, Me. Bar Ass'n., Theta Chi, Gamma Eta Gamma, Masons, Elks, Warwick Club, Portsmouth Country Club; m. Helen Staples Walker, Portsmouth, N. H., Aug., 1920; ch. Jeremy Richard, Ann; res. Portsmouth, N. H.

Burleigh, George William

Lawyer; b. Somersworth, N. H., April 18, 1870; s. Hon. George William and Louise Hannah (Bryant) Burleigh; ed. Emerson Institute, Washington, D. C., St. Paul's School, Concord, N. H., Princeton University, New York Law School; Colonel, 9th Coast Artillery Corps, N. Y. Nat'l Guard; Judge Advocate General, State of New York; Colonel Inspector General Reserve, U. S. Army; war medals: Conspicuous Service Cross, S. N. Y., World War Medal, S. N. Y., Medal for State Service, Commander Legion d'Honneur of France, Commander order of the Crown, Italy; Vestryman and Clerk of the Vestry of Trinity Church, N. Y.; director Cayuga and Susquehanna Railroad Co.; trustee Protestant Episcopal Public School of New York City; treasurer Seamen's Church Institute of America; director and member executive committee, Pilgrims Society of the United States; director Japan Society; vice-pres. and chairman executive comm. France-America Society; trustee Italy-America Society; gentleman of the Council of the Veteran Corps of Artillery, State of N. Y.; member standing committee of the New York Society Military and Naval Officers of World War; Republican; Episcopalian; member Holland Lodge 8, F. & A. M., Chapter, Jerusalem 8, Coeur de Lion, Commandery, K. T., Scottish Rites, 32d degree Mason; life member Daniel Webster Birthplace Ass'n of N. H.; member Ass'n of the Bar of the City of New York, N. Y. State Bar Ass'n., American Bar Ass'n., American Law Institute, American Society of International Law; member of the Council on Foreign Relations, Veteran Corps of Artillery S. N. Y. (1799) Colonial Wars, Sons of Revolution S. N. Y., Military Society of the War of 1812, Union Society of the Civil War, N. Y. Society Military and Naval Officers of the World War, Veterans 1st Provisional Regiment, S. N. Y.; member Union, University, Union League and Church clubs of New York City, Down town Ass'n.; married Isis Y. Potter Stockton, Trenton, N. J.; res. New York City.

Upton, Robert W.

Lawyer; b., Feb. 3, 1884; ed. public schools of Bow, N. H., Boston University School of Law, LL.B. (magna cum laude) 1907; admitted to the bar of Massachu-

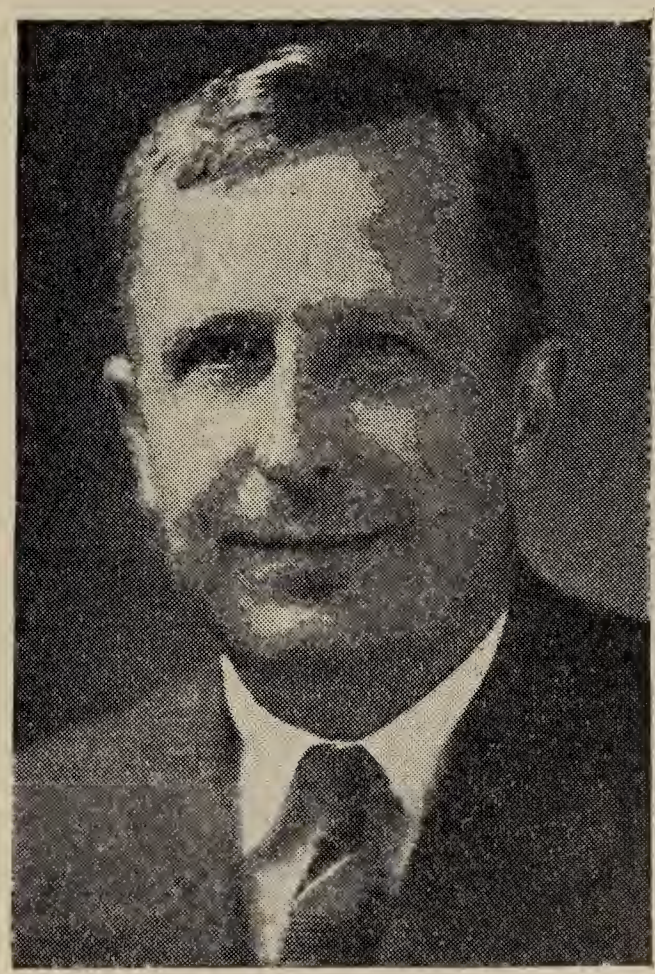

Photo by Chadbourne

setts and New Hampshire, 1907; entered practice in Concord with Sargent, Niles & Upton; formed partnership with Edward C. Niles, 1908, continued until 1918; since then in association with Joseph C. Donovan; General practice, specializing in trial work in state and

federal courts; Republican; member of House of Representatives from Bow in 1911; member of Constitutional Conventions 1918 and 1930; member I. O. O. F. and P. of H., past secretary and lecturer Merrimack Co. Pomona Grange; married September 18, 1912, Martha G. Burroughs, Bow; ch. Richard F., b. Sept. 3, 1914; Elise, b. May 4, 1916; Frederic K., b. Dec. 21, 1918; Allen E., b. June 15, 1921; George T. b. Dec. 26, 1923; Gilbert, b. Feb. 17, 1930; res. Concord, N. H.

Kilkenny, Hiram George

Funeral director; b. Freeman, Maine, Sept. 16, 1861; s. Hovey Luce and Achsa (Brackley) Kilkenny; ed. New Portland High School; tea and coffee merchant at Lowell, Mass. for twenty-five years; started in undertaking profession in Concord, N. H., Jan. 1909; pres. N. H. Embalmers Ass'n., 1915; pres. South Church Mens Club, 1926-27; chairman South Church Music Comm. 1927, 1930; Republican; Congregationalist; member Masons, Lodge, Chapter, Council, Commandery, Knights Templar, 32d degree Scottish Rites, Temple, Shrine; Exalted Ruler of Concord Lodge of Elks, 1916; Noble Grand, Rumford Lodge of Odd Fellows, 1919; Patron, Epiphany Chapter Order of the Eastern Star, 1922; Illustrious Potentate, Bektash Temple, A. A. O. N. M. S., 1930; director, Wonolancet Club, Concord, N. H., 1926, 27, 28; m. M. Carolyn Lawrence; ch. Harry Lawrence, Blanche Louise Kilkenny Morse, Marion Alice Kilkenny Hubbard; res. Concord, N. H.

Photo by Bachrach

Marston, John G.

Director, Taxation of Interest and Dividends; b. No. Haverhill, N. H., Apr. 21, 1870; s. Moody C. and Clara White Marston; ed. Haverhill Academy; formerly bank clerk and farmer; Chief Field Deputy, Internal Revenue Service; Representative, 1927; Democrat; Methodist; member Grange, Lion's Club, Suncook, Masons, Lodge, Chapter, Council and Knights Templar; married Grace E. Sullivan; res. Allenstown, N. H.

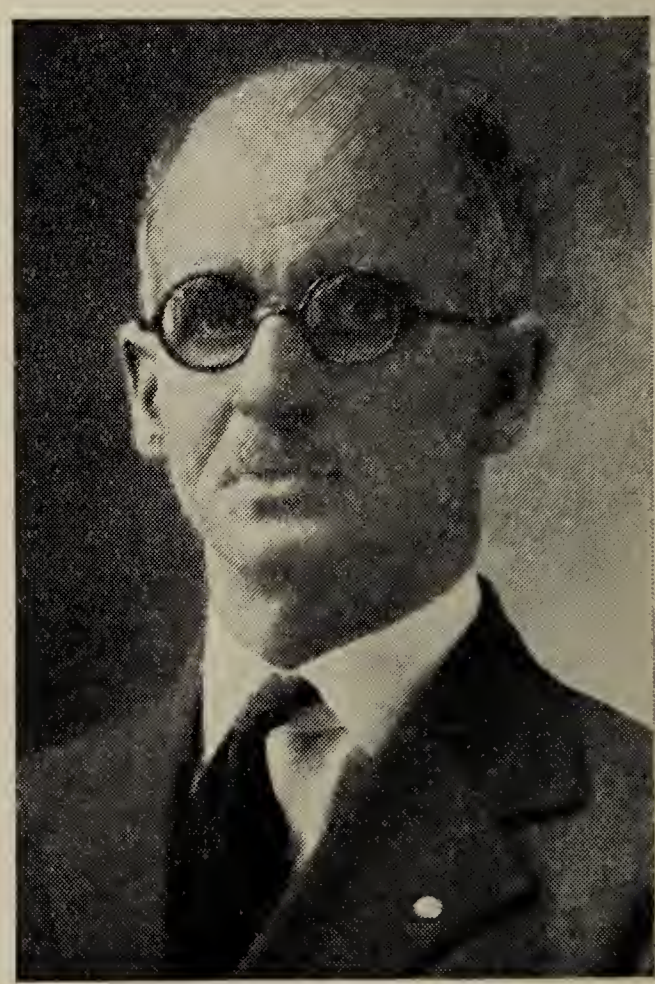

Photo by Chadbourne

Tufts, James Arthur

Retired; b. Alstead, N. H., Apr. 26, 1855; s. Timothy and Sophia P. (Kingsbury) Tufts; ed. Miles Military School, Brattleboro, Vt., Phillips-Exeter Academy, Harvard College; Prof. English, Phillips Exeter Academy, and secretary of faculty, 1878-1928; member advisory council, College of Practical Arts and Letters, Boston University; member N. H. House of Representatives, 1905, 1907; member N. H. Senate, 1919-22; pres. of

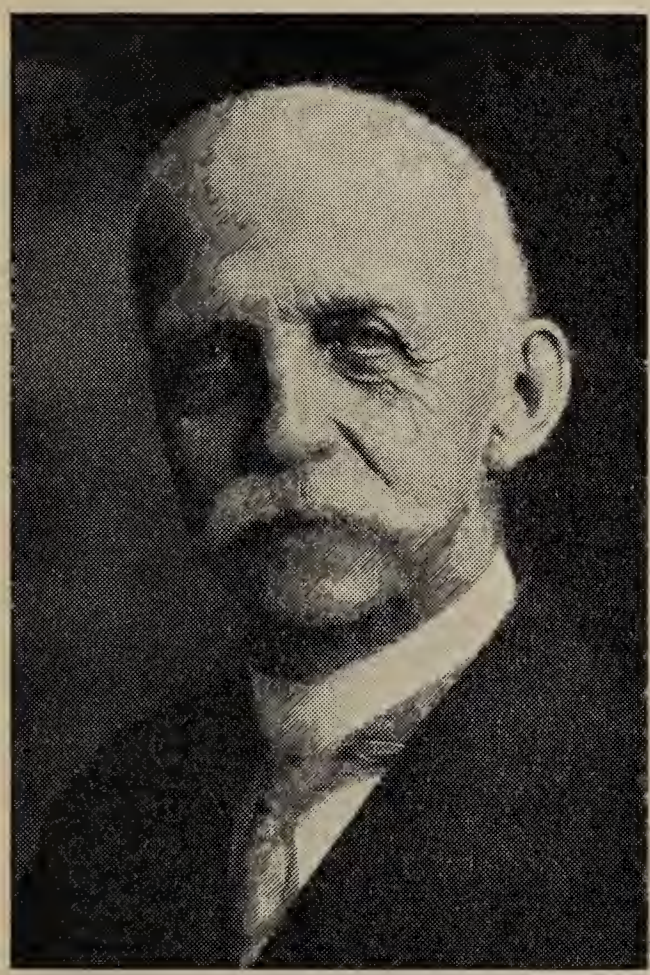

Senate, 1921-22; chairman State Library Commission; Trustee, Robinson Seminary, Exeter Public Library, Kensington Social Library; Republican (Progressive); Unitarian; member Modern Languages Ass'n. of America, Am. Dialect Soc., Am. Philol. Ass'n., N. E. Ass'n. Colleges and Prep. Schools; hon. member Cliosophic Soc. Princeton Univ.; pres. William Ladd Peace Soc.; pres. Merrill Inst.; vice-pres. Am. Unitarian Ass'n.; m. Effie Locke, Arlington, Mass., Dec. 21, 1878, d. Oct. 29, 1931; ch. Effie Miriam, deceased, Irving E., Theodora, Delmont L., James A., Jr., Helen; res. Exeter, N. H.

Welch, Daniel M.

Minister, Unitarian church, Andover, N. H.; b. Soddy, Tenn., Nov. 9, 1885; s. Walter and Katherine Thomas Welch; ed. Cumberland University, Lebanon, Tenn., A.B., Divinity School of Harvard Uni-

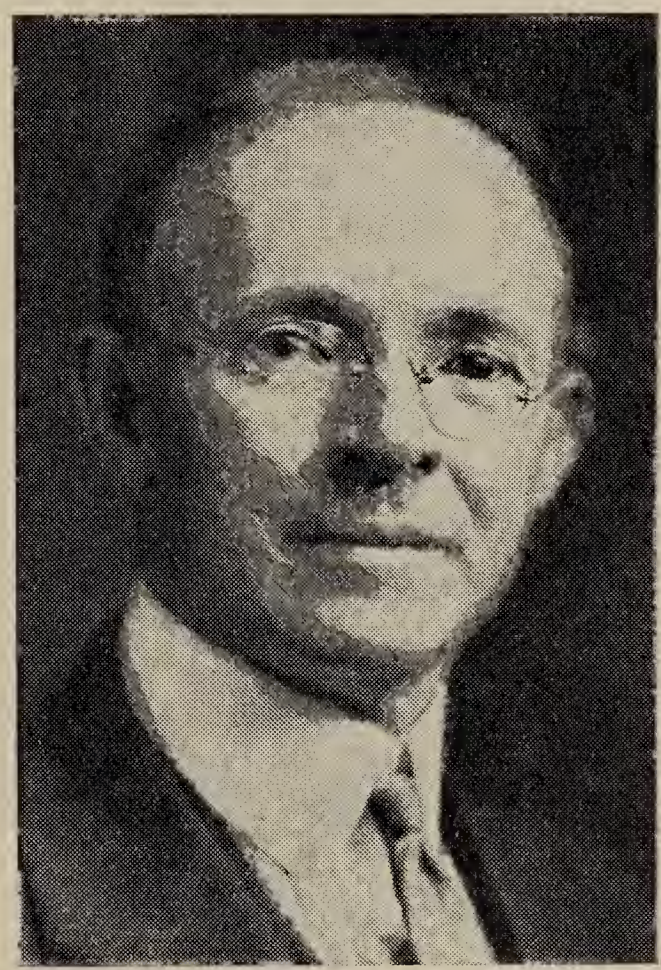

Photo by Kimball

versity, S.T.B., and S.T.M.; served as minister Unitarian Church, Highland Springs, Va., Berlin, Mass., Knoxville, Tenn.; teacher of history, Knoxville High School, Knoxville, Tenn. and Proctor Academy, Andover, N. H.; Representative to Legislature, 1931; Democrat; Unitarian; member Grange; m. Grace Pemberton, Wytheville, Va.; ch. Carolyn Pemberton, 1915; res. Andover, N. H.

Sawyer, Charles M. T.

Lawyer; b. Littleton, N. H., Feb. 18, 1865; s. Eli D. and Sarah Pierce Sawyer; ed. Littleton public schools; founder and owner DeKalb County Abstract Co., land titles; vice-pres. and director, W. B. Davis & Son, Inc., hosiery mill; for many years pres. Fort Payne Bank; director First National

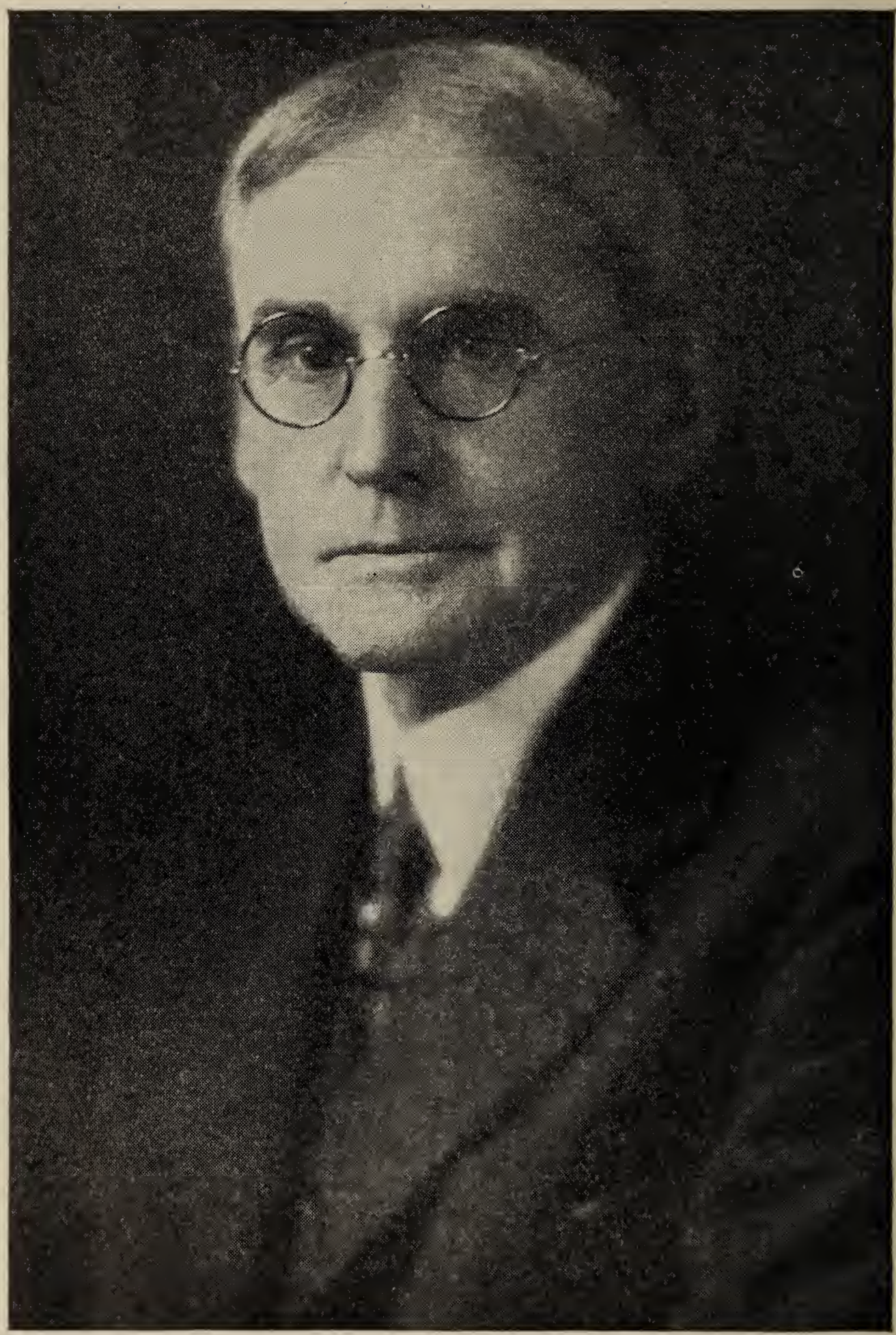

Photo by Harris-Ewing

JAMES WALDRON REMICK

Bank, Fort Payne, Ala.; Mayor of Fort Payne, 18 years; Democrat; member Masons, Odd Fellows, K. of P.; married; ch. Sarah Pierce (Catts), Hattie Grace (Wolfes); res. Fort Payne, Ala.

Remick, James Waldron

Lawyer; b. Hardwick, Vt., Oct. 30, 1860; s. Samuel Kelley and Sophia (Cushman) Remick: ed. public schools, Colebrook, N. H. Academy, Michigan University, LL.B., 1882; admitted to N. H. Bar, 1882; commenced practice at Colebrook, remaining 2 years, when he formed a partnership with the late Hon. Ossian Ray with office in Littleton; later associated with his brother, the late Gen. Daniel C. Remick, under firm name of Remick and Remick; appointed U. S. District Att'y. for N. H. by pres. Benjamin Harrison 1888, holding the office 4 years: appointed an associate justice of N. H. supreme court, 1901, when he removed to Concord; resigned from bench, 1904, to resume private practice, becoming a member of firm of Sargent, Remick and Niles; then associated with Henry F. Hollis under firm name of Remick and Hollis; firm dissolved in 1911 and firm of Remick and Jackson (Robert) formed, continuing 5 years, since when he has practiced alone; member Littleton board of health, 1887-9; board of education, 1889-1901; trustee John H. Pearson fund; formerly pres. N. H. Bar Ass'n. and vice-pres. and member of general council Am. Bar Ass'n.; War Claims Arbiter app't. by Pres. Hoover; pres. Rep. State Convention 1904; pres. Lincoln Rep. Club 1905; Independent Republican, Unitarian; m. Mary S. Pendleton, Hartford, Conn., Dec. 5, 1888, res. Concord, N. H.

Remick, Mary Pendleton
(Mrs. James W.)

Clubwoman; b. Bangor, Me., July 31, 1864; dau. Nathan P. and Helen M. (Smith) Pendleton; ed. private schools, Marlboro and Southboro, Mass., and Hartford, Conn.; honorary M.A., Univ. of N. H.; sec'y. N. H. Conference of Social Work (formerly N. H. Conference of Charities and Corrections), 1904—; trustee and sec'y. Pembroke Sanatorium; Pres. Board of Trustees N. H. Memorial Hospital for Women and Children; pres. Hospital Associates 8 years; 1st vice-pres. N. H. Tuberculosis Ass'n.; pres. Concord Woman's Club, 1911-13; first vice-pres. Friendly Club; chairman of comm. on Industrial and Social Conditions and Prison Reform for Gen'l Federation of Woman's Clubs, 1912-16; first vice-pres. N. H. Federation of Woman's Clubs, 1916—, pres. 1919-21; chairman Civil Service Reform, N. H. Federation; Chairman legislative comm. of N. H. Federation; Unitarian; member N. H. Historical Soc., N. H. Prison Ass'n., Nat'l. Soc. of Social Information, Stratford (Shakespeare) Club, Concord Equal Suffrage League; m. Judge James Waldron Remick, Hartford, Conn., Dec. 5, 1888; ch. Gladys, Oct. 31, 1891; res. Concord, N. H.

Tobey, Charles William

Banker; b. Roxbury, Mass., July 22, 1880; s. William H. and Ellen H. (Parker) Tobey; ed. Roxbury Latin school; engaged in banking in Boston; established his home in Temple, N. H., in 1903, where he purchased a farm and engaged in agricultural pursuits; since 1916 has conducted business as an investment banker in Manchester, with office in Merchants Bank Building, retaining his legal residence in Temple; Baptist; Republican; chairman selectmen and school board in Temple; member N. H. house of representatives, 1915-16, member comm. on revision of laws; 1919, speaker; delegate in N. H. Constitutional Convention, 1918; chairman, N. H. Liberty Loan Committee, 1918; President N. H. Senate 1925-26; Governor of New Hampshire, 1929-30; member Miller Grange, P. of H., Temple; Rotary Club, Manchester, Masons, Elks; m. Francelia M. Lovett, Roxbury, Mass., June 4,

1902; ch. Russell B., June 10, 1903, Louise, July 6, 1907, Francelia M., June 22, 1908, Charles W., Jr., Jan. 26, 1911; res. Temple and Manchester, N. H.

Rogers, William N.

Lawyer; b. Sanbornville, N. H., Jan. 10, 1892; s. Herbert E. and Lillian A. (Sanborn) Rogers; ed. Brewster Free Academy, Wolfeboro, N. H., Dartmouth College, Univ. of Maine, LL.B.; admitted to bar, 1916; began practice at Rochester, N. H.; practiced in Concord, N. H., 1917—; member firm of Demond, Woodworth, Sulloway and Rogers; Democrat: Episcopalian; member N. H. Legislature, 1917, 1919, 1921; member Committee on Foreign Affairs, 68th Congress, 1923-25 and Committee on Military Affairs 72d Congress from 1st Cong. Dist. of N. H.; member Elks, Masons, K. T., Shrine, K. P., Phi Kappa Psi, Phi Alpha Delta, Wonolancet Club, Concord, N. H.; hobby: football; address, Sanbornville, N. H.

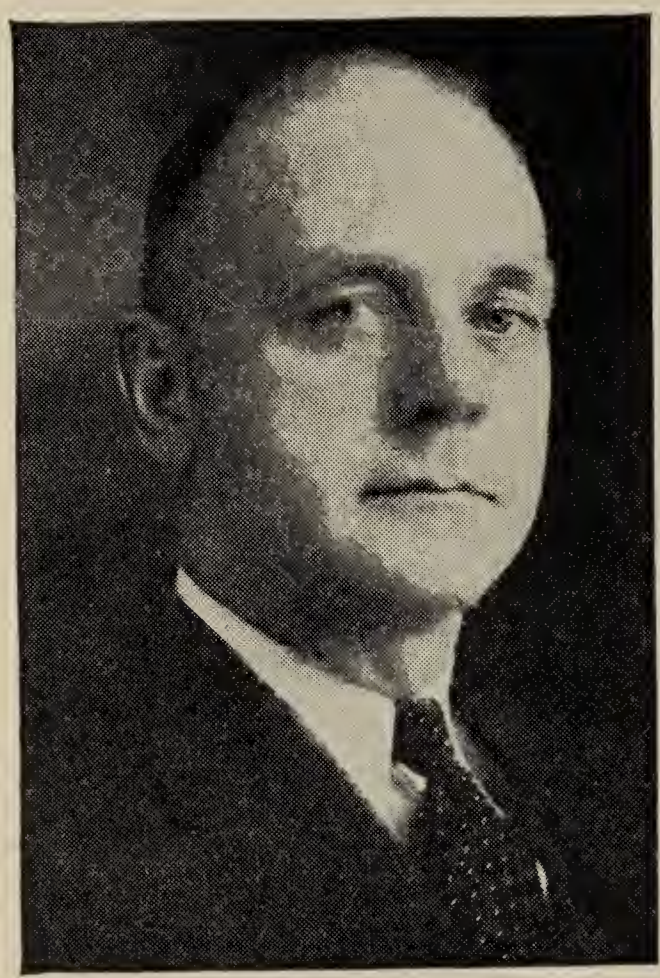

Photo by Kimball

Goss, Winifred Lane
(Mrs. Charles Carpenter)

Born, Pittsfield, N. H., April 30, 1875; dau. Charles Henry and Almira Lorena (Perkins) Lane; ed. Pittsfield schools, Kimball Union Academy, 1894 and private teachers; descendant of William Lane of Boston and Gov. William Bradford who came to Mass. on the Mayflower; became director and ass't. cashier in Merchants National Bank of Dover, 1915; trustee, Pittsfield Savings Bank; resigned banking activities, 1925; Regent Margery Sullivan Chapter D. A. R., 1905-7; State Regent N. S. D. A. R., 1913-15; Regent S. S. Rotterdam Mediterranean Cruise, 1914; Nat'l vice-chairman D. A. R. Student Loan Fund; chairman Northern Division composed of eight states, 1929-32, State Chairman Student Loan Fund Comm. 1923—; member Advisory Comm. for Constitution Hall, Washington, D. C., 1929—; Registrar and member Board of Managers, N. H. Society Colonial Dames of America, 1922—; N. H. representative on Nat'l Historic Activities, Comm. of Colonial Dames, 1929—; nat'l chairman Necrology Comm. of Colonial Dames of Am. 1931—; student Dartmouth School of Religious Education, 1916-17; supt. Junior Dept. First Parish Congregational Church School, 1915-25; member Religious Education Comm. First Parish Church, 1917—; N. H. treas. War Work Council Y. W. C. A.; member Womens Liberty Loan Comm. and other wartime activities; elected director Dover Chamber of Commerce, 1920-1923; treas. Dover chapter Am. Red. Cross from its organization, 1917—; director and treas. Dover Neighborhood House Ass'n., 1919—; Treas. and Vice Chairman "Old Dover Industries" Branch of N. H. League of Arts & Crafts; member Dartmouth Women's Club of Boston, Mizpah Club, N. H. Historical Soc., Cocheco Country Club; Patroness Theta Upsilon Sorority, U. of N. H.; member Rep. State Comm.; member Women's Rep. Club of Mass.; in 1930

purchased and is actively engaged in restoring the historic Powder Maj. DeMerritt homestead in the part of "Old Dover" now called Madbury; m. Col. Charles Carpenter Goss. Pittsfield, N. H., June 26, 1895, d. May 3, 1915; ch. C. Lane, Feb. 24, 1903; res. Dover, N. H.

Simonds, Katherine Call

Musician, writer, composer, publisher, dramatic soprano, social worker; b. Franklin, N. H., Dec. 12, 1865; dau. Joseph L. and Martha Ann (Severance) Call; taught school for years; taught vocal music; soloist and choir director in many large city churches in N. H. and Florida; author-composer of many temperance songs; wrote and published many patriotic songs during War; composer and publisher of "New Hampshire, our New Hampshire", adopted State song by W. C. T. U.; author of nearly one hundred poems; Republican; Prohibitionist; formerly State Sec. of N. H. Prohibiton party; delegate to National Prohibition party convention, St. Paul, 1916; delegate to National W. C. T. U. convention, Washington, 1917; present musical director of N. H. W. C. T. U.; past-pres. Franklin Equal Suffrage Club; past-pres. New England Society, St. Petersburg, Fla.; life member, Presidents Union; President, Solicitor and Collector, Golden Rule Farm Homes Ass'n., 1919-30; member National League of American Pen Women, helped organize N. H. Branch of National League; pres. of Branch; organized first Florida west coast Branch of National League; m. Arthur B. Simonds; res. Franklin, N. H.

Jackson, Robert

Born, Dover, N. H., May 21, 1880; s. James Robert and Lydia A. (Drew) Jackson; ed. public schools of Littleton, Dartmouth Colege, 1900, Harvard Law School; member firm of Sargent, Remick and Niles, then with Judge Remick; member firm of Remick and Hollis, 1910-12, Remick and Jackson, 1912-16, since then has practiced alone; Democrat; Episcopalian; chairman Democratic City Comm. of Concord, 1914-18; chairman, N. H. Dem. State Comm., 1920-26; member Democratic National Committee from N. H. 1928; Secretary Democratic National Executive Committee; delegate to Democratic National Convention, 1920, 1924; sec. N. H. Comm. of Public Safety during World War; m. Dorothy Witter Branch, Manchester, N. H., Oct. 14, 1909; ch. Sarah Branch, July 26, 1910, Hope, Jan. 21, 1915; res. Concord, N. H.

Smith, Harold M.

Attorney; b. Barrington, N. H., Sept. 1, 1887; s. Walter H. and Flora E. Smith; ed. Coe's Northwood Academy, Bowdoin College, Harvard Law School, Boston University; member N. H. Legislature, 1919, 1923, 1927, 1929; Speaker of the House, 1931; Republican; Congregationalist; member Masons, Elks, Grange; married: ch. Nathalie, Barbara; res. Portsmouth, N. H.

Photo by Trinity Club Studio

JAMES FRANK DRAKE

Drake, James Frank

Pres. Gulf Oil Corp. of Pa.; b. Pittsfield, N. H., Sept. 1, 1880; s. Nathaniel Seavey and Mary A. R. (Green) Drake; ed. Pittsfield Public schools, Kimball Union Academy, Meriden, N. H., Dartmouth College, A.B., 1902, Amos Tuck School of Administration and Finance, M. C. S., 1903; sec'y. Board of Trade, Springfield, Mass., 1903-08 when he became sec'y. of Phelps Publishing Co., Springfield, Mass.; made treas. and director of company, 1914 and held that office until May 1918; treas. and director of several corporations and treas. and trustee of several Realty Trusts during residence in Springfield, Mass.; member Council of Springfield, 1908-1912; chosen pres. of Common Council, 1910-14; commissioned as Major in the Ordnance Dept. of U. S. Army, May 10, 1918; commanding officer of Finance Div. of Pittsburgh District Ordnance Office, Pittsburgh, Pa.; appointed member of Claims Board of Pittsburgh District, Dec., 1918; promoted to rank of Lieut. Col., Mar. 25, 1919; honorably discharged, June 3, 1919; appointed civilian member of Claims Board, June 4, 1919, serving until Dec. 3, 1919; became assistant to pres. of Gulf Oil Corp. headquarters in Pittsburgh, Pa., June, 1919; became vice-pres. of company in Jan., 1923; Nov., 1923 became Pres. of Standard Steel Car Co. and Subsidiary Companies, continuing until Mar. 1, 1930; when he became Chairman of Board and Directors of Pullman Incorporated; resigned, Apr. 1, 1931 to become President of Gulf Oil Corp. of Penn.; pres.: Standard Car Securities Co., Standard Car Finance Corp., Union Gulf Corp.; chairman: Board of Gulf Refining Co., Gulf Refining Co. of Louisiana, Gulf Pipe Line Co., Gulf Pipe Line Co. of Oklahoma, Gulf Production Co., Gypsy Oil Co., Mexican Gulf Oil Co., Eastern Gulf Oil Co., Western Gulf Oil Co., South American Gulf Oil Co., Venezuela Gulf Oil Co., Gulf Exploration Co., Gulf Mineral Co., American International Fuel and Petroleum Co., Gulf Refining Co., Delaware, Gulf Pipe Line Co. of Penn.; vice-pres. Pittsburgh Equitable Meter Co.; director: Pullman Incorporated, Pullman Co., American Rolling Mill Co., Allgemeine Transportmittal Aktiengesellschaft, Berlin, Germany, Allgemeine Europaische Transportmittal Aktiengesellschaft, Zurich, Switzerland and other corporations; closely associated in a private confidential capacity with Hon. Andrew W. Mellon, Sec. of Treasury, during administrations of Pres. Harding and Coolidge; trustee of his class at Dartmouth; Pres. Dartmouth Alumni Ass'n. of Western Mass., of Western Penn., and of General Alumni Ass'n. of Dartmouth College; member Dartmouth College Alumni Council for several years; Episcopalian; member Theta Delta Chi fraternity, Sons American Revolution, American Legion, Military Order of World War, Cosmos Club, Washington, D. C., University Club, Washington, D. C., University Club, Pittsburgh, Pa., Duquesne Club, Pittsburgh, Pa., Pittsburgh Golf Club, Rolling Rock Club, Ligonier, Pa., Fox Chapel Golf Club, Pittsburgh, Alleghany Country Club, Sewickley, Pa., Congressional Country Club, Washington, D. C., American Philatelic Soc., Recess Club, New York, Bankers Club of America, New York, University Club, New York, Embassy Club, New York, Chicago Club, Chicago, Ill., Embassy Club, London, Wianno Club, Wianno, Mass., Hyannisport Club, Hyannisport, Mass., Ribault Club, St. George, Fla., Union Interalliee, Paris, France; m. Mildred Augusta Chase, July 25, 1907; ch. Ruth Elliott, Virginia, James Frank, Jr., Constance Chase; res. Pittsburgh, Pa., and Hyannisport, Mass.

Bell, Ernest L., Jr.

Lawyer; b. North Woodstock, N. H., May 21, 1898; s. Ernest L. and Maude C. Bell; ed. public schools, University of N. H., Harvard, Boston University; First Lieut. A. E. F. Machine Gun Company 165th Inf., 42d Division dur-

ing World War; member of Legislature of 1925; Republican; Protestant; member Elks, Masons, American Legion; m. Ellamay Currier, East Kingston, N. H.; ch. Ernest L., 3d, John Currier; res. Keene, N. H.

Quint, Edgar M.

Musician, violinist; b. Alexandria, N. H.; s. Hosea B. and Ida F. (Haines) Quint; ed. Concord schools; leader of famous orchestras for several years; prominent in concert, musical festival and

fine orchestral work; appointed first concert master of Peterboro Pageants and Music Festivals; director in theatres several years; founder and conductor of Concord Symphony Orchestra; teacher; composer; member Masons, pres. Federation of Musicians, 17 years; m. W. Blanche Ring, Nov. 14, 1899; res. Concord, N. H.

Smith, Harold Morrison

Educator; b. Falls City, Nebraska, Jan. 22, 1888; s. Alvin L. and Annie L. (Campbell) Smith; ed. Proctor Academy, Andover, N. H., Bates College, A.B.; Columbia University, Teachers College, M.A.; taught 3 years in rural schools; Graduate Assistant in Bates College following graduation; Headmaster, Hopkinton High School, 1916-18; Principal, New Hampton Literary Institution, 1918-21; Headmaster, Pembroke Academy, 1921-32; Dean, Bordentown Military Institute, Bordentown, N. J., 1932—; public speaker and lecturer; Republican; Baptist; Member and Past Master Jewell Lodge No. 94 A. F. & A. M. of Suncook, N. H. and of Hiram Chapter, Past Patron of Bethany Chapter No. 61, O. E. S.; member N. H. Academy of Arts and Sciences; m. Bessie S. Braley, Grafton, N. H., Dec. 24, 1910; ch. Morris Wadleigh, Jan. 7, 1917; res. Bordentown, N. J.

Cummings, George D.

Printer; b. Boston, Mass., Jan. 27, 1872; s. George Wait and Fan-

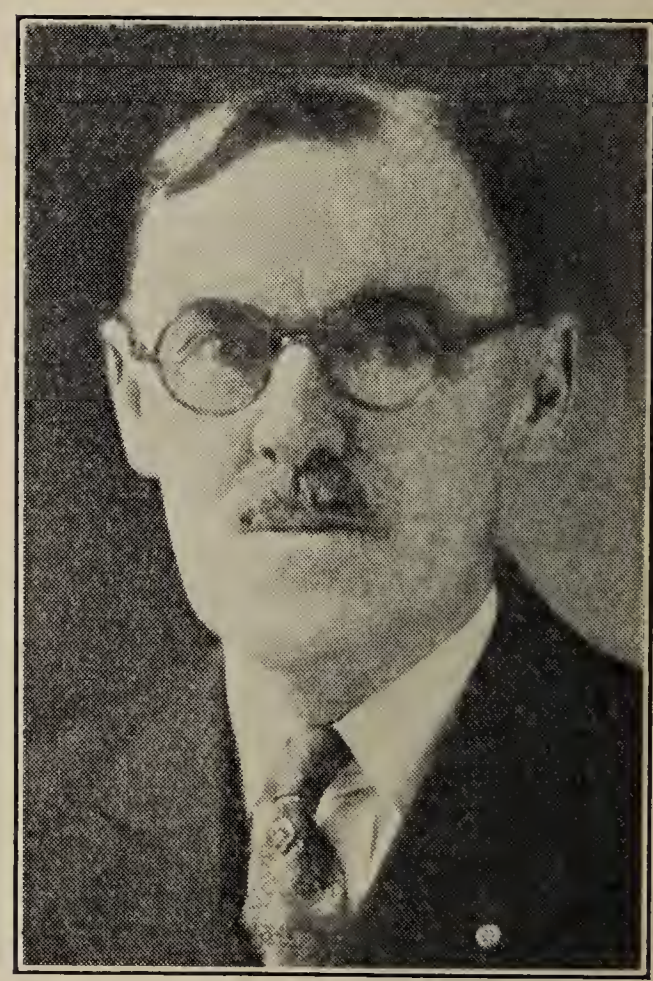

nie P. (Dane) Cummings; ed. public schools, Francestown, Cushing Academy, Ashburnham, Mass., 1890; present manager, Transcript Printing Co., Peterborough, N. H.; traveling salesman, 27 years; moderator 20 years; member of school board 10 years; member Troop A.,

N. H. Cavalry 9 years, discharged in 1916 with rank of Captain; Representative, 1929, 1931; Republican; Congregationalist; member Masons, Odd Fellows, Rotary Club; m. 1895, Emma L., dau. George F. Pettee, Francestown; two children, son and daughter; res. Peterborough, N. H.

Murchie, Alexander

Lawyer; b. Creetown, Scotland, March 1, 1887; s. William and Agnes Janet (Kellie) Murchie; ed. high school, 1906, U. of Mich. Law School, 1906-08, law study, office of Sen. Henry F. Hollis; admitted to N. H. Bar, 1909 and began practice with Henry F. Hollis at Concord; member firm of Remick and Hollis, 1910-12, Hollis and Murchie, 1912-19, Murchie & Murchie, 1919-

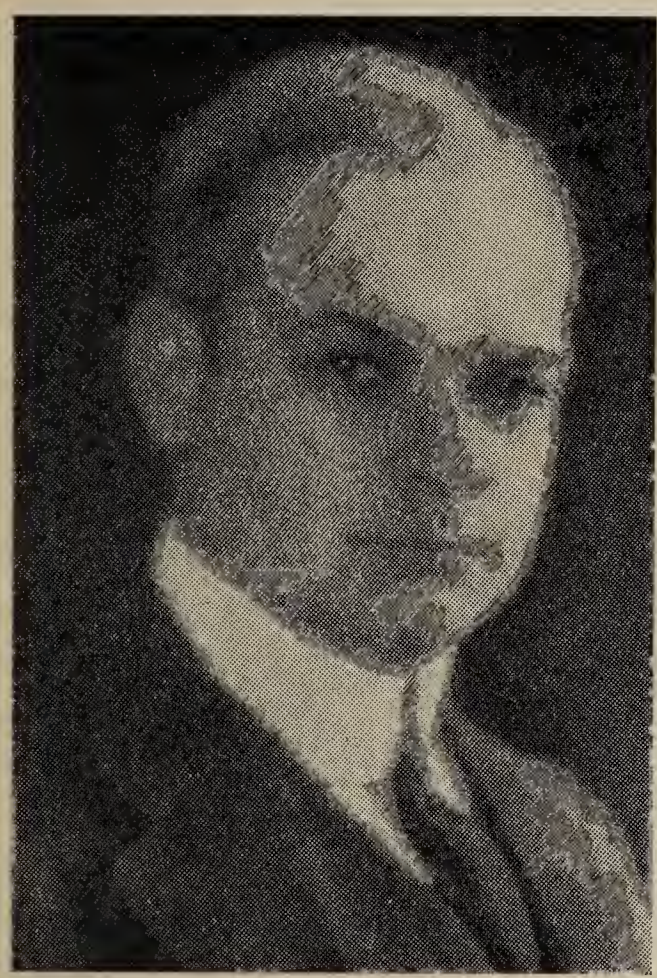

Photo by Bachrach

29, Murchie, Murchie & Blandin, since 1929; City Solicitor, Concord, 1910-19; member N. H. Bd. Law Examiners since 1922; chairman, Dem. State Comm. 1918-19: Democrat; member, American Bar Ass'n., N. H. State Bar Ass'n., Ass'n. Bar City Boston, Lake Sunapee Country Club, Lake Sunapee Yacht Club, Concord Country Club; m. Gladys Nelson Hammond, Concord, July 19, 1910; ch. Jean, Alexander; res. Concord, N. H.

Hoyt-Stevens, Jane Elizabeth

Physician; b., Concord, N. H., Sept. 23, 1860; dau. Sewel and Hannah Elizabeth (Nichols) Hoit; ed. Concord Public schools, Wellesley College, Class of 1885, Woman's Med. Coll., N. Y. Infirmary, 1890; Assistant N. Y. Infant Asylum, 1889-90; Summer of 1890 spent in British Isles; Resident Physician, Lasell Seminary, Auburndale, Mass., 1890-91; Interne, N. E. Hospital, Roxbury, Mass., 1891-2; one and one-half years in Germany at the University of Leipzig; commenced medical practice in Concord, N. H., June 1893, continuing since, except for absence in foreign travel and study, having made four trips abroad, one of which covered two and one-half years; she traveled extensively in Europe and Northern Africa, visited hospitals and made rounds with the doctors in the large cities of Germany, France, Italy, Switzerland, England and Scotland; Episcopalian; suffragist; candidate for city physician of Concord against several male doctors in 1897, came within 3 votes of winning; consulting physician on staff of Margaret Pillsbury Hospital, Concord, 1896-7-8; member Amer. Med. Ass'n.; N. H. Med. Soc.; Merrimack Co. and Center Dist. Med. Socs., Woman's Med. Ass'n., N. Y. City; (life); delegate from N. H. Med. Soc. to International Med. Congress, Lisbon, Portugal, 1906, was 7 years on committee of preparation for the State Medical Society then meeting annually in Concord and chairman of the sub-committee for the ladies entertainment; Life member N. H. Historical Soc. (Necrologist); Concord Seaman's Friend Soc. (life, ex-president); N. H. Bible Soc. (life); Equal Suffrage Ass'n.; m. June 26, 1907, to George Washington Stevens, Claremont, (d. April 28, 1916); res. 83 North State St., Concord, N. H.;

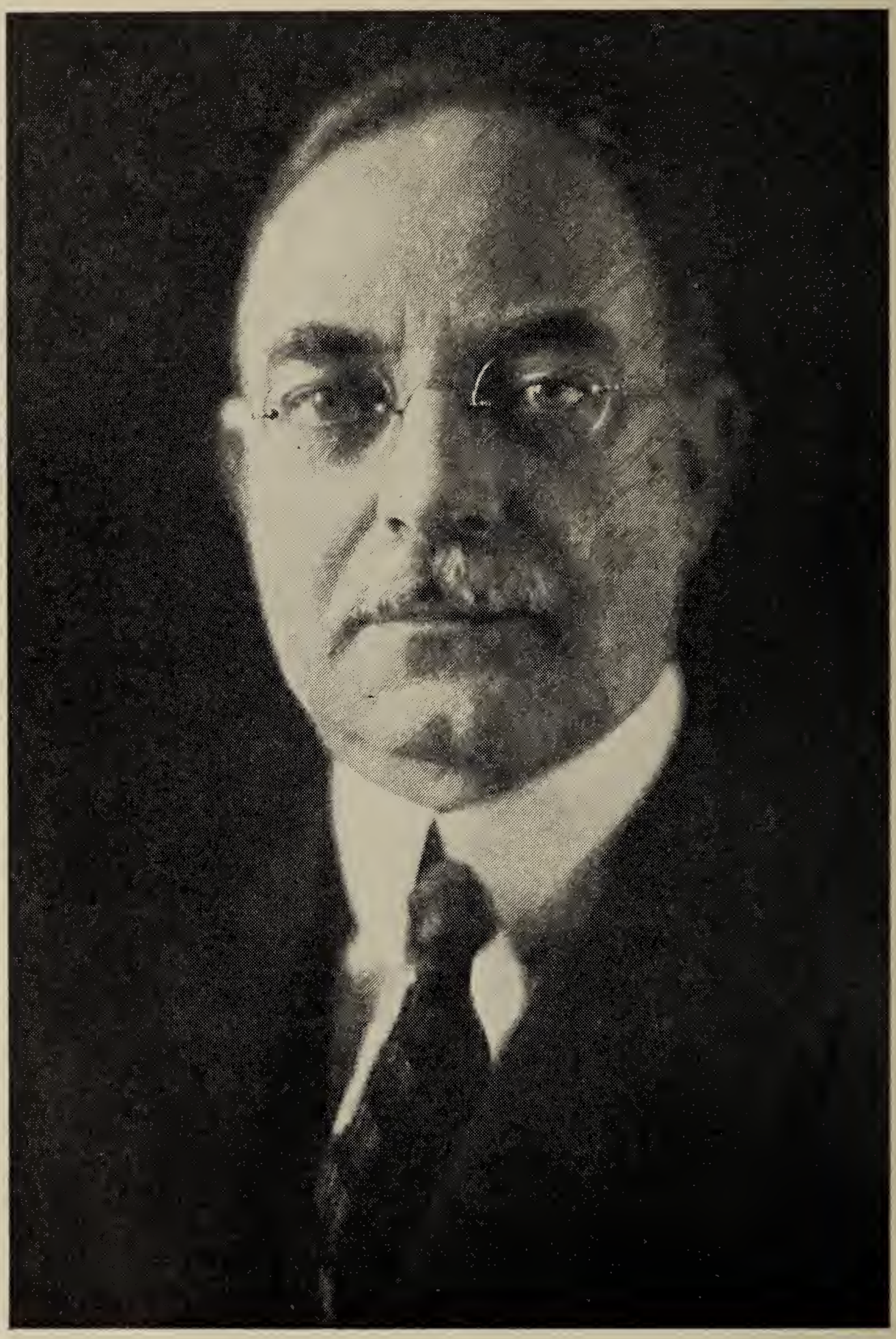

GUY W. COX

Dr. Hoyt-Stevens is now practically retired from the practice of medicine, at 68, 69 and 70 yrs of age she did whatsoever her hand found to do, during a three and a half years' residence in India, from September, 1927 to March, 1931; she spent four days and nights in Gandhi's Institution; walked and talked with him and sat opposite him in the dining room; since her return from India she has published a little book on "Mahatma Gandhi or Gandhiji"; April 10th, 1931 she was made a member of the State and National Pen-Woman's Association; April 26, 1932, she became a member of the "National Travel Club".

Cox, Guy W.

Lawyer; insurance executive; farmer; b. Manchester, N. H., Jan. 19, 1871; s. Charles E. and Evelyn M. Cox; ed. Dartmouth College, A.B., 1893, Boston University Law School, LL.B., 1896; taught high school one year, then admitted to bar; member Boston City Council, 1902; Representative to Mass. Legislature, 1903-04; Senate, 1906-07; chairman of Special Commission on Taxation, 1907-08; member Constitutional Convention, 1917-19; Republican; Congregationalist; married; res. Boston, Mass., farm in Pittsfield, N. H.

Pearson, Harlan C.

Sec'y. to governor; newspaperman; b. Webster, N. H., November 27, 1872; ed. Dow Academy, Franconia, and Dartmouth College, 1893; honorary degree of Master of Arts from Dartmouth, 1926; connected in various capacities with the Concord Evening Monitor since his graduation from college to date; private secretary to the late Sen. William E. Chandler and for 24 years to various governors of New Hampshire; permanent secretary of his college class and member of the executive committee of the General Alumni Association. Concord correspondent of the Boston Globe and of 25 weekly newspapers; Republican; Universalist; Member Psi Upsilon fraternity; New Hampshire Historical Society; Concord Chamber of Commerce; Society for the Protection of New Hampshire Forests; m. Laura Prucia Metcalf; ch. Caroline (Mrs. W. E. Spaulding), Richard M., John M.; res. Concord, N. H.

Fletcher, Robert

Educator; civil engineer; b. New York City, Aug. 23, 1847; s. Edw. H. and Mary A. (Hill) Fletcher; ed. public schools, Coll. of City of N. Y.; U. S. Mil. Academy, West Point, 1868; 2d Lieut. U. S. Artil-

lery; instructor in mathematics, U. S. Mil. Academy, 1869-71; senior professor and director Thayer School of Civil Engineering, Dartmouth College, 1871-1918; since then emeritus and serving on its Board of Directors; consulting engineer on water works and sanitation; engineer of Hanover water works since construction in 1893; consulting eng'r. for water works at Enfield and Lebanon, N. H., and Hartford, Vt.; same for steel bridges across Connecticut river at West Lebanon, N. H. and White River at Hartford, Vt.; member of N. H. State Board of Health, since

1895, (Pres. since 1913); conducted half of the N. H.-Vt. boundary survey, 1917; contributor to technical publications; school trustee, seventeen years; received Honorary A. M. and Ph. D., Dartmouth College; Republican: Baptist; member Am. Soc. of Civil Engineers since 1875; member and past pres. Soc. for Promotion of Eng'g. Education; m. Ellen M. Huntington, July 2, 1872; ch. Mary A., Robert H. (d. 1919); res. Hanover, N. H.

Savage, Hiram Newton

Civil engineer; b. Lancaster, N. H., Oct. 6, 1861; ed. N. H. College of Agri. and Mechanic Arts, B.S., 1887, Thayer School of Civil Engineering, C.E., 1891, Univ. of N. H., Hon. D.Sc., 1913; asst. engr. E. Tenn., Va. & Ga. R. R., Nashville & Tellico R. R., Athens Improvement Co., 1888; engr. Hydraulic Mining & Irrigation Co., New Mex., Sewerage System, W. Randolph, Vt., Billings Park and Race Track, Billings Park R. R., Vt., 1890; chief engr. San Diego (Cal.) Land and Town Co., Sweetwater Dam Water System, Nat'l. City & Otay R. R., Sweetwater Park and Race Tracks, 1891-1903; consulting engr.: San Diego, Cuyamaca & Eastern R. R., San Diego & LaJolla R. R., Coronado Beach R. R., Cuyamaca (Cal.) Water Co., to contractor for U. S. Gov.'s San Diego Bay-Zuninga Shoals Jetty, 1898-1903, Southern Cal. Mountain Water Co., Morena Dam, Barrett Dam, Upper Otay Dam, Lower Otay Dam and Water Carrying System to San Diego, 1895-1903; consulting engr-at-large and supervising engr. at large to U. S. Reclamation Service, 1903-15; supervising engr.. Northern Div. U. S. Reclamation Service, 1905-15; consulting and supervising engr. Sweetwater Water Co., Sweetwater Masonry Dam, Spillways and Water Carrying System, 1916-17; hydraulic engr. City of San Diego, Cal.; designed and constructed Lower Otay Masonry Dam, Barrett Masonry Dam, Morena Dam and Spillway enlargement, High Pressure Rapid Filtration Plant Extensions; personally observed and measured rainfall and stream runoff in San Diego County for period of over 30 years, researched, assembled and compiled all known observations and records covering period of over 60 years; directed surveys, water appropriations, etc. for 50-100 years estimated additional domestic water supply requirements for City of San Diego, 1917-23; traveled three times around world in engineering and archaeological research; inspected 25 U. S. Reclamation Service, State and Corporate Irrigation projects and reported on technical, administrative and settlement matters and requirements direct to President of U. S., 1925-26; consulting engr. to Research Service Inc. (internat'l) and to Newell, Corse & McDaniel, Washington, D. C.; member Am. Soc. C. E., Univ. Club, Masons, 32d degree, K. T.; m. Linna Belle Clough, Dec. 1891, d. Oct. 1897; m. 2 Eugenia Hurlock, Maryland, 1927; ch. Lucy Eunice (Mrs. Robert L. Colthart), Dec. 8, 1893, Laura Ada (Mrs. Laurence W. Hoppe), July 23, 1895; res. San Diego, Cal.

Bosley, Frederick Andrew

Artist and Instructor of Painting; b. Lebanon, N. H., Feb. 24, 1881; s. Andrew and Jennie May (Hill) Bosley; direct descendant of Valentine Hill on whose land the present town of Durham stands; also descended from Colonial Governors of Mass., Dudley and Bradstreet and Governor Theophulus Eaton of the New Haven Colony; Frederick Bosley's son and daughter are descended on their maternal side from Charlemagne through the Counts de Vermandois; ed. high school, six years of drawing and painting at Museum of Fine Arts School, Boston, two years of study in Europe on the Paige Scholarship from the Museum School; Instructor of Advanced Painting at the Museum of Fine Arts School in Boston for 18 years; Republican; Protestant; member Guild of Boston Artists, St. Botolph Club,

American Federation of Art, Concord Art Ass'n.; Associate, National Academy; m. Emily Linzee Sohier, Sept. 10, 1908; ch. Edward Sohier, Oct. 26, 1909, Elizabeth Brimmer de Vermandois, March 14, 1910; res. Concord, Mass. and Piermont, N. H.

Musgrove, Frank Abbott

Editor, publisher, printer; b. Bristol, N. H., July 19, 1872; s. Richard W. and Etta G. Musgrove; ed. Bristol high school, New Hampton Literary Institution, 1892, Dartmouth College, 1899; member Phi Delta Theta fraternity and Casque and Gauntlet senior society; proprietor, Dartmouth Press since 1899; member of legislature, 1907, 1909, 1911; Speaker of the House, 1911; appointed Census Supervisor for N. H. by President Taft, 1910; appointed State Auditor by Governor Bass, 1911; Senator, 1915; secretary Republican State Comm., 1910; chairman Progressive State Comm., 1912; member Hanover School Board, 1914-32, chairman, 1920-32; member Board of Trustees of New Hampton School; Republican; member Church of Christ; member Grange (past Master), Odd Fellows, Masons, K. of P., Norford Club (pres.) Hanover Rod and Gun Club (pres.), N. H. Historical Soc., National Economic League, Am. Forestry Ass'n., Non-Partisan Ass'n., Rotary Club; m. Lillia D. Howe, Jan. 30, 1908; ch. Louise Etta, Nov. 17, 1908, Frank Richard, Jan. 5, 1912.

Flint, Walter Moses

Lawyer; b. Boston, Mass., June 15, 1877; ed. public schools; Selectman Lyme 1912, member of Lyme School board, 1912-13; Justice Plymouth Municipal Court, 1915-18; Member Plymouth School Board, 1916-21 and 1926-29; Member N. H. House of Representatives, 1921; Moderator Plymouth Village Precinct, 1920 to 1929; Moderator Plymouth School District 1926; Assistant United States Attorney for New Hampshire, 1924-25; Member N. H. State Senate 1927; County Solicitor of Grafton County since 1929; Republican; Baptist; Member Masons, Knights Templar, Consistory 32nd Degree, Shrine, O. E. S.; widower; two children; res. Plymouth, N. H.

Gosselin, Lucien H.

Sculptor; b. Whitefield, N. H., Jan. 2, 1883; s. Fidele and Lucrece (Hebert) Gosselin; ed. Academy Julian, and Beaux-Arts Academy, Paris, France; won Julian prizes and gold medals in 1911 and 1912; rewarded with "Honorable Men-

tion" at Salon of French Artists, Paris, France; made member of French Artists' Society, Paris; Professor in Manchester Institute of Arts, Manchester, N. H.; author of World War Memorials at Fall River, Mass. and Manchester, N. H.; author of Bust of Benjamin Butler now in Memorial Auditorium at Lowell, Mass., and numerous other works throughout New England and Canada; Catholic; member Independent Order of Foresters, St. John Baptist Society, Manchester Rotary Club; widower; ch. Albert G., 1907, Marguerite, 1909; res. Manchester, N. H.

Mason, Herbert Delavan

Lawyer; b. East Swanzey, N. H., Nov. 2, 1878; s. Herbert W. and Abbie Frances (Alexander) Mason; ed. public schools at Glens Falls, N. Y., LL.B. Cornell University, 1900; practiced law in Ithaca, N. Y., 1900-02; associated with Hornblower, Byrne, Miller and Potter, New York City, 1902-05; member Ivins, Mason, Wolff and Hognet, 1905-12; removed to Tulsa, Okla., 1912; now member firm of Mason, Honnold, Harper and Williams; assisted as counsel Public Service Comm. New York City, 1907, in general investigation in New York City and Brooklyn traction conditions; member Board of Education, Tulsa; non-resident lecturer, Oklahoma University; non-resident lecturer on oil and gas law, Cornell; trustee, Cornell since 1911; pres. Republic League, Tulsa; author: (with Robert Louis Hognet) Supplement to Brightley's New York Digest, 2 vols., 1896-1907, (with William Mills Wins) Control of Public Utilities, 1908, Mason on Highways, 3 editions; member American Bar Ass'n., Association Bar City of N. Y., Oklahoma State Bar Ass'n., Tulsa County Bar Ass'n., N. H. Society of New York, N. Y. (pres.), State History Ass'n., Phi Delta Phi, Academy of Political Science, Masons, Clubs: Cornell University (N. Y.), Town and Gown, Craftsmen's (Ithaca, N. Y.), Tulsa Polo (pres.), La Manga (Antonito, Colo.), Conejos Rainbow Trout Lodges (director); m. Maude Louise Richardson, Boston, Mass., June 18, 1910; ch. Elizabeth Diendonnee; res. Tulsa, Okla.

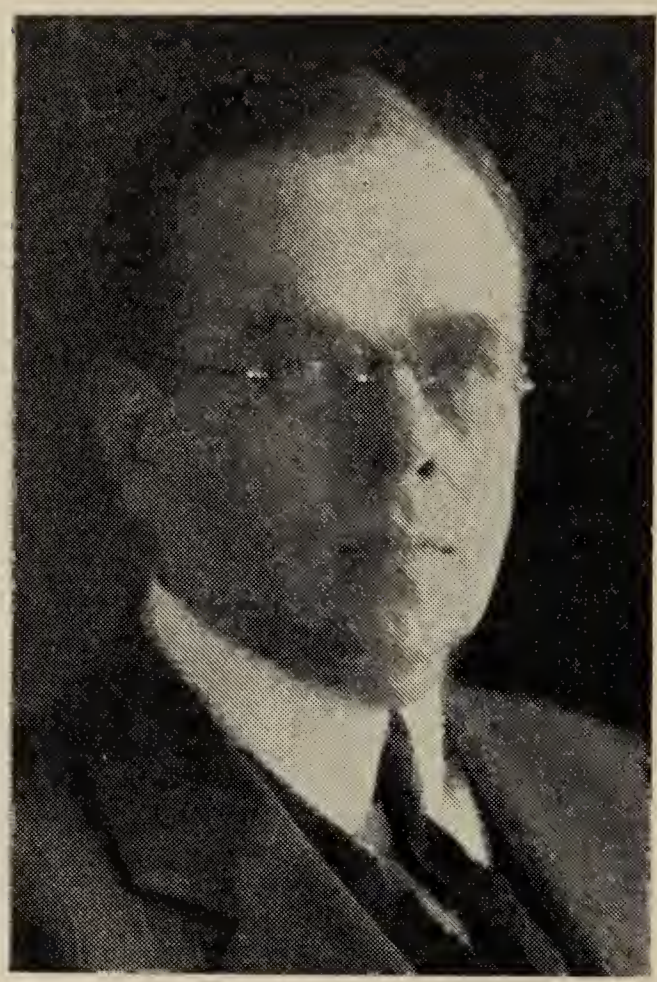

Dearborn, George Van Ness

Psychologist; b. Nashua, N. H., Aug. 15, 1869; s. Cornelius Van Ness and Louisa Frances (Eaton) Dearborn; 7th generation from Godfreye Dearborn, Exeter, N. H., 1637; ed. Nashua High School, 1886, Dartmouth, Litt. B., 1890, special honors in chemistry, Columbia University College of Physicians and Surgeons, M.D., 1893, Harvard, A.M., 1896, Columbia University, Ph.D., 1899, in Psychology, Education and Anthropology; Assistant in philosophy, Harvard, 1896; asst. in physiology, Harvard Med. School, 1899; professor and director of laboratory of physiology, Tufts College, 1900-16; professor psychology and education, Sargent Normal School, Cambridge, Mass., 1906-21; instructor psychology, School of Eugenics, Boston, 1912-15; consulting physiologist and psychologist, Forsyth Dental Infirmary for Children, Boston, 12 years; with Med. Corps, U. S. A., 1918; 158th Depot Brig., Camp Sherman, Ohio, neuropsychiatric service; chief of neuropsychiatric service, Camp Devens, Mass., Base Hospital, 1919; visiting ass't Neuro-psychiatrist, Boston City Hospital, 1919-21; ass't. neuropsychiatrist, Augusta State Hospital, Maine, 1921; commissioned sugeon (R) U. S. Public Health Service, neuropsychiatric section, 1921; medical officer U. S. Veterans Hospital No. 42, Perryville, Md., until May 1922; U. S. Veterans Bureau, 1924; with U. S. Veterans Hospital No. 81, Bronx, New York City, at present as psy-

chologist and neuropsychiatrist; Republican; member: Am. Medico-Psychol. Ass'n., Psychol. Ass'n., Am. Psychiatric Assn., N. Y. Neurol. Soc., Am. Philosoph. Ass'n., Am. Med. Ass'n., Am. Anthropol. Ass'n., N. Y. State Ass'n. of Consulting Psychologists, Mass. Med. Soc., N. Y. Soc. for Clin. Psychiatry, A. F. & A. M., Boston Authors Club, Authors Club, N. Y., Military Order Foreign Wars, Boston Med. Hist. Club, Assoc. Phi Chi, A. A. A. S.; Author: Emotion of Joy, 1898, Text Book of Human Physiology, 1908, Moto-Sensory Development, 1910, Physiology of Exercise, 1918, Influence of Joy, 1916, How to Learn Easily, 1916, Psychology of Clothing, 1918, Physiology and Hygiene; Editor: Our Senses Series, 1916; Associate editor: Psychological Index, 1899, Medicine and Surgery, 1917; collaborating editor, Journal of Abnormal and Social Psychology; formerly psychological consultant, Fairchild Publishing Co., New York and Chicago; m. Blanche V. S. Brown, Bloomington, Ill., June 18, 1893; ch. Lucia Eaton (Mrs. Seabury B. Hough); res. New York, N. Y.

Doyle, Paul Jeremiah

Lawyer; b. Nashua, N. H., Feb. 19, 1891; s. J. J. and Luella Doyle; ed. public schools, Tilton Seminary, Dartmouth College, Boston University Law School; Democrat; Catholic; married; ch. Paul J. and Madeline; res. Manchester, N. H.

Sherburne, Eugene Tisdale

Member Board of Assessors, Manchester, N. H.; b. Manchester, N. H., March 7, 1877; s. Edwin T. and Edna Butler Sherburne; ed. Manchester public schools; clerk, B. & M. R. R., 33 years; private Co. E. 1st Reg., N. H. N. G., 1893-94; member Co. F., 1st Reg., 1895; 1st Lieut., 1896; Captain, 1902; Major, 1912; served on Mexican border, 1916-17; Major 1st N. H. Inf., 1st Army H. Q. Regt., 1917-19, World War; in France, Apr. 1918-July 1919; Aid, Governor's Staff, 1913-14; Lieut.-Col. U. S. Reserves since 1928; member Board of Trustees N. H. University, 1923-26: Democrat; Episcopalian; member Masons, O. U. A. M., Foresters of America; m. Ada Blakely; ch. Russell Butler of Manchester, Edwin Blakely, now of St. Louis, Mo.; res. Manchester, N. H.

Meader, Harry H.

Superintendent, Woolen Manufacturing Co.; b. Rochester, N. H., May 1, 1883; s. John E. and Clara E. Meader; ed. Rochester public schools, Moses Brown School, Providence, R. I.; trustee, Public Library; Representative, 1921, 23, 25; Senator, 1927; director Rochester Building and Loan; Republican; Quaker; member all Masonic bodies, Elks; married; ch. Faith, John McD., Richard L., Harry D.; res. Gonic, N. H.

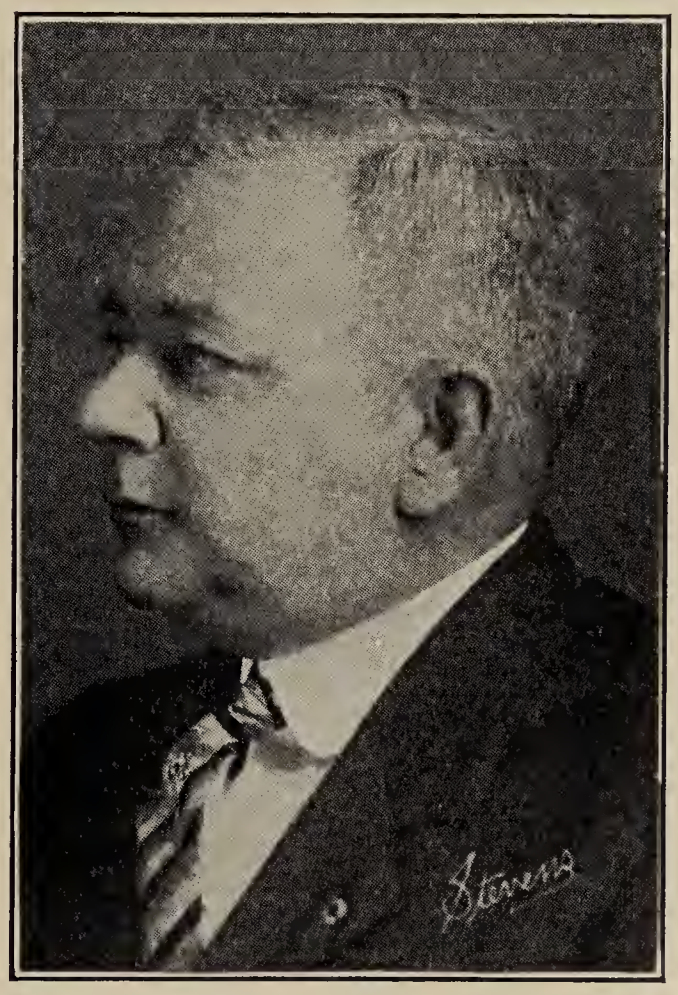

DeMar, Clarence H.

Teacher, Keene Normal School, Keene, N. H.; b. Madeira, Ohio, June 7, 1888; s. George Washington and Caro Davidson (Abbott) DeMar; ed. Maple Lawn Academy, So. Hero, Vt., 1907, Univ. of Vt.,

Photo by Wilson

NELLIE DAY PARKER

1907-09, extension courses, Harvard, A.A., 1915; formerly farmer and printer; Republican; Baptist; winner of B. A. A. Marathon 1911, 1922, 1923, 1924, 1927, 1928, 1930; member American Legion, Boy Scouts; married; ch. Dorothy, Robert; res. Keene, N. H.

Parker, Nellie Day (Mrs. Howard)

Born, Westbrook, Me., May 23, 1867; dau. Albert F. and Martha Clark Quinby Day; ed. public schools, Westbrook Seminary & Female College, courses in Public Speaking, Economics and History; Republican; during World War vice-chairman Red Cross in Berlin, County Chairman, Coos Food Work, chairman, Coos County Women's Liberty Loan Comm. for four loans then State Chairman of Women's Victory Loan; vice-chairman, Women's Civic Federation in N. H.; pres. Berlin Woman's Club; County Chairman, Women's Division, Republican State Comm. until 1928 when she was elected National Committeewoman for N. H., which office she still holds; has spoken extensively on Education, Economics and Politics; member Women's Club of Berlin, Republican Women's Club of New York; married; res. Berlin, N. H.

Parker, Howard

Inventor and Designer of Machinery; b. North Gorham, Me., Apr. 17, 1863; s. Jeremiah and Ellen Plummer Parker; ed. public schools; among leading inventors in line of pulp and paper machinery, having about 160 patents, nearly all in active operation; first to invent a process of manufacturing fibre conduit; pioneer in new type Wet-Machines, Pneumatic Save-Alls, fibre pails, fibre pipe for mines and conduit for electric wires; one of four partners in Bellows Falls Machine Shop and Superintendent of manufacture from 1899-1900; part owner and General Manager of Improved Paper Machinery Co. of Nashua, N. H., 1900--1912; Republican; Episcopalian; member Odd Fellows, Masons, Scottish Rite, 32d degree, all York Rites, Commandery, Bektash Temple, Shrine; married; res. Berlin, N. H.

Cotton, Norris

Lawyer, associated with firm of Demond, Woodworth, Sulloway & Rogers, Concord, N. H.; b. Warren, N. H., May 11, 1900; s. Henry L. and Elizabeth M. Cotton; ed. Warren public schools Tilton School, Phillips-Exeter Academy, Wesleyan University, Geo. Washington University Law School; ed-

itor, Granite Monthly, 1923-24; sec'y to U. S. Senator, George H. Moses, 1924-27; ass't. att'y. Dept. of Justice, 1927-28; admitted to N. H. Bar, 1928; member N. H. House of Representatives, 1923; sec'y Republican State Comm., 1924-26; clerk, N. H. Senate, 1927-29; pres. Rep. State Convention, 1924; member of Executive Comm. of Rep. State Comm. and chairman for Grafton County, 1930—; Republican; Unitarian; member Masons, K. of P., Beta Theta Pi; married; res. Concord, N. H.

Sullivan, William F.

Mayor, City of Nashua; b. Lowell, Mass., 1869; s. Cornelius and Catherine Doyle Sullivan; ed. Lowell public schools with special engineering courses, afterward Carney Medal Scholar; employed Engineering Dept. of City of Lowell, Mass.; engineer in charge of water works; in charge of water supplies for Lowell and Nashua; Independent Democrat; Roman Catholic; elected State Senator, 1919, nominated by both parties without filing; elected Mayor of Nashua for three two-year terms; pres. Mayors Club, 1929, 1932; past-pres. N. E. Water Works Ass'n.; chairman and leader in wartime campaigns, Red Cross and Liberty Loan; acting chairman Board of Health and

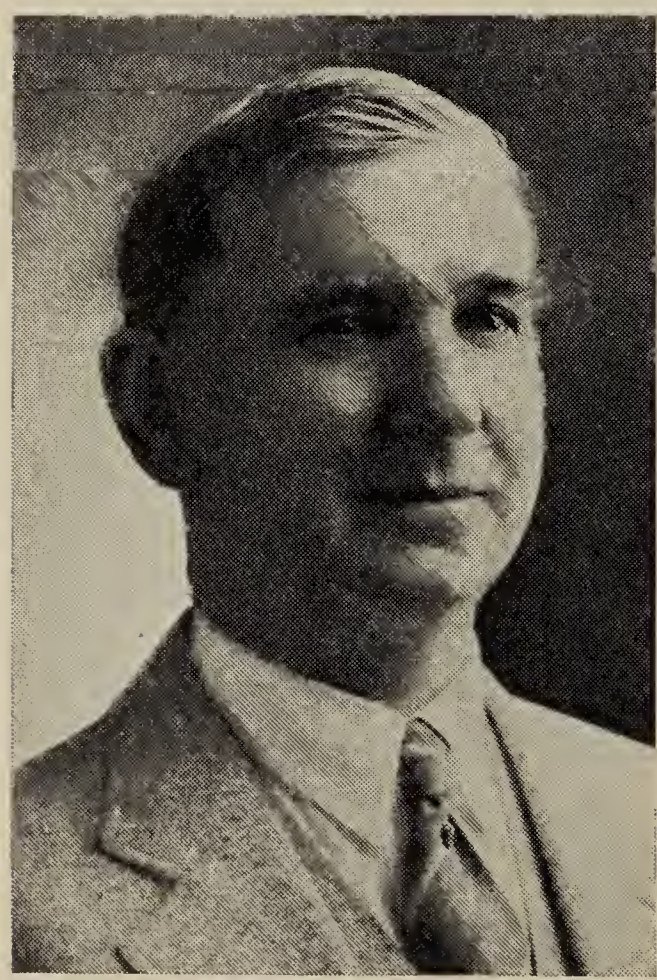

United Organizations during flu epidemic; pres. and manager Pennichuck Water Works; former pres. Board of Trade and later pres. Chamber of Commerce; pres. N. H. Development Co.; one of the founders of Nashua Country Club; pres. Camp Watannock, fresh air camp at Greenfield for undernourished children; member K. of C., Elks, Eagles, Moose, Nashua Country Club, New England and American Water Works Ass'ns.; m. Mary E. Thomas, June 23, 1909; ch. Frances P., 1912, William F., Jr., 1913; res. Nashua, N. H.

Davis, William S.

Born March 24, 1874 in Vermont; educated in public schools and Northwood Seminary; engaged in blacksmith business in Barrington; Sheriff of Strafford County six years; city marshal of Ro-

chester in 1921-22-23; Mayor of Rochester, 1924; Member of Governor's Council 1931-32; Republican; Protestant; Member Rochester Masonic Club, Moses Paul Lodge, No. 96, A. F. & A. M., Palestine Commandery, Knights Templar, Bektash Temple, Concord and Order of United American Mechanics in Barrington; married; res. Barrington, N. H.

Wallace, Ellen Alfreda

Physician; b. Hill, N. H., April 24, 1853; dau. Edmund Rundlett and Mary Johnson (Flanders) Wallace; ed. New Hampton Literary Institution, 1873, Medical College, New York Infirmary, 1885; Congregationalist; member Manchester Medical Soc., Hillsboro County Medical Soc., N. H. Medical Soc., American Medical Ass'n., W. C. T. U., Federation Woman's

Clubs; founder of Health Day, now observed yearly in N. H.; one of incorporators of N. H. Memorial Hospital for Women and Children, Concord; president of trustees, N. H. Memorial Hospital; res. Manchester, N. H.

Chandler, Charles A.

Proprietor Mount Madison House, Gorham, N. H.; b. North Conway, N. H., March 26, 1862; ed. Bartlett public schools; Democrat; member N. H. Senate, 1929; former county commissioner of Coos County; Congregationalist; member Elks, Masons, 32d degree, I. O. O. F., Shrine; married; one child; res. Gorham, N. H.

Sargent, Eaton D.

Manufacturer; b. Bradford, Vt., Aug. 13, 1870; ed. public schools, Bradford Academy; first employed at Bradford Post Office, then with White Mt. Freezer Co. of Nashua, N. H. as tin-shop worker, shipping clerk, paymaster, traveling representative; removed to Winchendon, Mass., 1902, organizing Alaska Freezer Co. and serving as treasurer and general manager; in Winchendon, chairman Water Comm., pres. Board of Trade, chairman Board of Selectmen; appointed District Deputy Grand High Priest, Royal Arch Masons, 1916-17; organized Wye Knitting Mills; organizer and part owner, Mason & Parker Toy Factory and Goodspeed Machine Co.; in 1919 bought White Mt. Freezer Co., Nashua, elected treasurer and general manager; Mayor of Nashua, 1923, 1924, 1925, 1926; District Governor Rotary-International, 1925; Democratic candidate for Governor of N. H. in 1926 and again in 1928; Democratic candidate for Congress in 2nd N. H. Dist. in 1930; pres. Gardiner-Beardsell Corp.; vice-pres. Johnson Barker Co.; pres. Bundy Steam Trap Co.; treas. Indian Head Mfg. Co.; director Second National Bank; 1st Lieut. Commander, N. H. Consistory of Free Masons; pres. Nashua Y. M. C. A.; member New England Council; appointed by Gov. Winant member comm. on bank taxation; organizer and vice-pres. Whitney Screw Corp.; pres. N. H. Manufacturers Ass'n., 3 years; member A. F. & A. M., Lodge, Chapter, Commandery, Consistory, 32d degree; m. Clara J. Gage, Sept. 18, 1901; ch. Priscilla Gage, Aug. 15, 1903, Helen Mary, Oct. 24, 1905, Philip Andrew, July 6, 1907; res. Nashua. N. H.

McLaughlin, George Asbury

Clergyman and teacher; b. Nashua, N. H., Oct. 13, 1851; s. John and Mary Abby (Towle) McLaughlin; ed. Philips Exeter Academy, N. H. Conference Seminary, Wesleyan University, Middletown, Conn.; Methodist Episcopal; member Alpha Delta Phi; married; ch. Mary Hendley Boase, Grace Irene Conroy; res. Walnut Park, Calif.

Watson, William H.

Lawyer; b. Leeds, England, Aug. 4, 1877; s. William H. and Emily Brooke Watson; ed. Danvers, Mass.

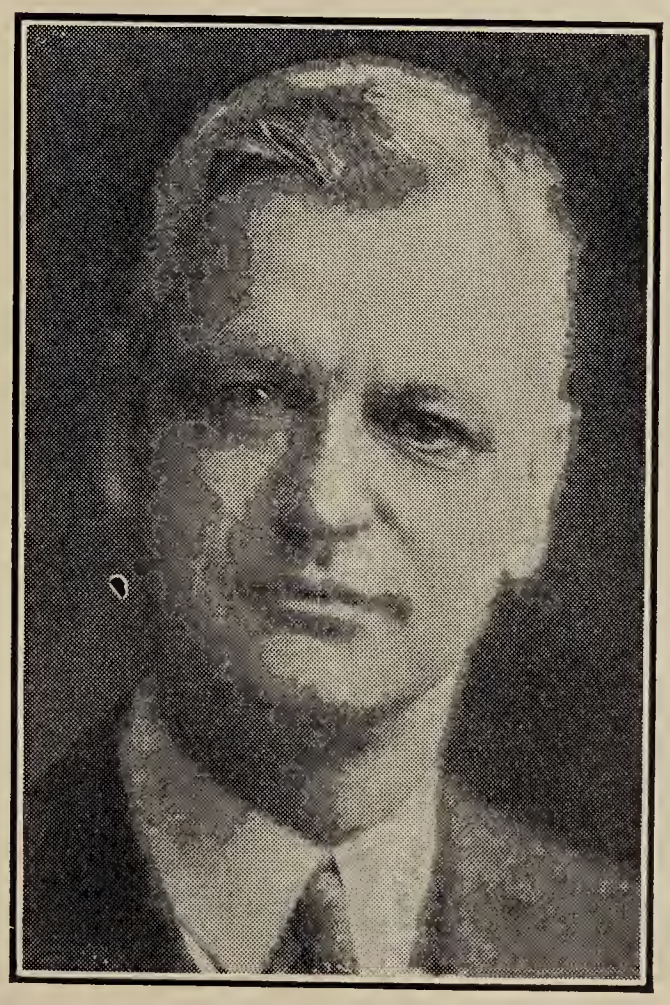

high school, Dartmouth College; formerly principal Keene High School; held office of mayor, city of Keene, city solicitor, county so-

licitor, Cheshire County; member Constitutional Convention, 1919 and 1930; Republican; Episcopalian; member Monadnock Club, Wentworth Club; m.; ch. Frederick K., Emily B., Margaret T., William H., Jr.; res. Keene, N. H.

Hurley, John S.

Lawyer; b. Manchester, N. H., Oct. 22, 1889; s. Samuel and Margaret (Connor) Hurley; ed. public and parochial schools, Georgetown Law School; formerly salesman;

Photo by Leslie Studio

member House of Representatives, 1913-14; member Board of Aldermen, 1915; City Solicitor, 1921; State Senator, 1923-24; Fire Commissioner, 1932; Democrat; Catholic; member B. P. O. E., A. O. H., St. Paul's C. T. A., American Bar Ass'n., N. H. Bar Ass'n.; married; one child; res. Manchester, N. H.

Wood, Mary I.

Born Woodstock, Vt., Jan. 18, 1866; dau. John and Jean Ainsworth (Brand) Stevens; ed. Vt. Academy; 5 years under Dr. H. M. Willard; private instructor in economics, ethics and psychology; Manager Bureau of Information, Gen. Federation Women's Clubs 14 yrs.; ex-pres. N. H. Federation Women's Clubs (now hon. V.-P.); ex-chairman N. H. Woman's Citizenship Committee; ex-chairman N. H. League of Women Voters; ex-president Civic Assoc., Portsmouth District Nursing Ass'n.; Councilor Girl Scouts; Chairman Woman's Committee N. H. Div. of Council National Defense, World War, and home economics director for N. H. under Federal Food Administrator; State Chairman N. H. Woman's Citizenship Committee; member Board of Public Instruction; Unitarian; member Women's City Club, Business and Professional Women's Club; lecturer on education, travel, citizenship for women, etc.; teacher of parliamentary law and citizenship; formerly editor New Hampshire Magazine, also The Northern (official organ State Federation of Women's Clubs in Me., N. H. and Vt.); Author: History of General Federation of Women's Clubs; Editor Women's Club dept. Ladies Home Journal for several years; m. George A. Wood at Saxton's River, Vt., Oct. 14, 1884; ch. Helen Margaret (Mrs. Gordon McKay Campbell), Albert James, Mary Elizabeth (Mrs. R. L. Lamont, dec.), Keith Ainsworth; res. Portsmouth, N. H.

Cole, Oscar Phipps

Employed by Brown Company, Berlin, N. H.; b. Berlin, N. H., July 2, 1872; s. Abner Keith and Clara (Phipps) Cole; ed. Berlin schools, St. Johnsbury (Vt.) Academy, Univ. of Michigan, A.B., 1896, Univ. of Mich. Law School, until 1899; enlisted as private in Co. A. 31st Mich. Vol. Inf.; commissioned Captain in N. H. N. G., 1906, Major, 1909; in service on Mexican Border as Major in First N. H. Infantry, 1916; entered World War in same regiment; overseas March 1918 to July 1919; decorated by French Republic with Order of the Black Star; promoted overseas to Lieut. Colonel; entered Reserve Corps, U. S. A., last re-

commissioned Apr. 12, 1932; Republican; Episcopalian; served in minor ward offices, 1902-12; chairman for City of Berlin, 1923; Representative to General Court, 1909, Senator, 1921; Executive Councillor, 1923; active in Berlin Chapter Am. Red Cross as Roll Call Chairman, 1919-32; director, Berlin Y. M. C. A., 1920-32; chairman Boy Scout Troop 201 since organization; State Commander American Legion 1926; alternate National Committeeman for N. H.; State Pres. Reserve Officers Ass'n. of N. H., 1929; member and Past Commander Berlin Camp United Spanish War Veterans; Mason; Past Exalted Ruler, Berlin Lodge B. P. O. E.; m. Jane Broad, July 2, 1912; ch. Phipps, June 27, 1913; res. Berlin, N. H.

Lewis, Edward Morgan

Educator; b. Machynlleth, North Wales, Dec. 25, 1872; s. John C. and Jane (Davies) Lewis; came to U. S. in 1881; ed. Williams, B.A., 1896, M.A. 1899; LL.D., Mass. Agr'l. College, 1927, Amherst, 1927, Marietta (O.) College, 1928; Litt. D., Rhode Island State College of Agriculture and Mechanical Art, 1928; Member Boston Nat. League Base Ball Team, 1896-1900, American League, 1901; Coach Harvard Base Ball Team, 1897-1901; Instructor of elocution at Columbia 1901-03; Instructor and Ass't. professor of public speaking, Williams College, 1903-11; dean, 1911-27, head of department of languages 1913-27, head div. humanities, 1919-27, Mass. Agr'l. College, also acting president 5 years and president, 1926-27; President of University of New Hampshire since 1927; Instructor Yale Divinity School, 1904-14, Harvard University Summer School, 1903 and 1906; Democratic candidate for Congress, 1st. Mass. Dist., 1910, 2nd. Mass. Dist., 1914; Chairman Dem. State Convention of Mass., 1913; Alumni trustee Williams College, 1915-27; President N. E. Intercollegiate Athletic Ass'n., 1920-23; Mem. Am. Acad. Political and Social Science, Am. Geog. Soc., Foreign Policy Ass'n., Phi Kappa Phi, Phi Gamma Delta; Member Board of Directors National Eisteddfod Ass'n.; trustee School of Expression (Boston); director Northern N. E. School of Religious Education; member Mass. Federation of churches (V.-P.); Congregationalist; Member 20th Century Club, Boston, Rotary Club, Dover; m. Margaret Hallie Williams of Utica, N. Y., July 3, 1896; ch. Edward Williams, Gwendolen, John Bascom; res. Durham, N. H.

Seaver, James Nelson

Clergyman; b. Wareham, Mass., Jan. 1, 1879; s. Clarence L. and Emma Cushman Hudson Seaver; Pastorates: Hillsboro and Hillsboro Center N. H., 1912-13, Milford, 1914-15, Woodsville, 1916-18, Laconia and Weirs, 1919-20, Laconia 1921-24; Supt. Northern District, 1925-31; Concord, First Methodist

Church, 1931; District Supt. of Methodist Episcopal Church Apr. 1925-31; member Sixth Ecumenical Conference Oct. 1932; trustee

N. H. Annual Conference Methodist Church; member Odd Fellows: m. Cora F. Boultenhouse Brookline, N. H., Oct. 1911; res. Concord, N. H.

Chase, Bernard B.

Secretary to Governor Winant; b. Orford, N. H., Aug. 13, 1893; s. Dr. Ezra C. and Margaret E. (Brooks) Chase; ed. Plymouth High School, Holderness School for Boys; formerly Business Manager, N. H. State Hospital; with U. S. Navy during World War; Assistant Clerk and Clerk, N. H. State Senate, 1921-5; chairman, Republican State Comm.; Republican; Episcopalian; member Masons, Chapter, Council, Commandery, Shrine, B. P. O. Elks, Concord Country Club; unmarried; res. Plymouth, N. H.

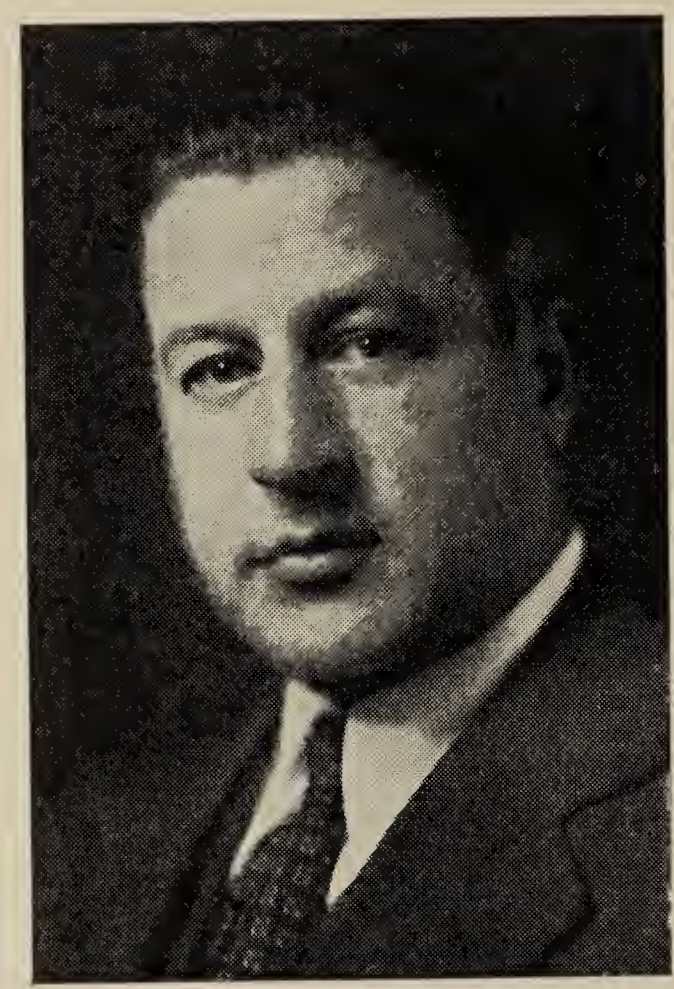

Photo by Blank & Stoller

Pringle, James Nelson

State Commissioner of Education; b. Ryegate, Vt., Dec. 2, 1874; s. Alexander G. and Julia Ann (Laughlin) Pringle; ed. Dartmouth, A.B., 1897, Univ. of N. H., LL.D., 1931; Principal High School, Hillsboro, N. H., 1897-99, Sharon, Mass., 1899-1909; district superintendent of schools, East Jaffrey, N. H., 1909-12, Portsmouth, 1912-18; deputy state commissioner of education, 1918-30; state commissioner 1930—; Republican; Congregationalist; member Masons, St. John's Lodge, A. F. & A. M., Portsmouth, Concord Kiwanis Club, Commission of New Hampshire Arts and Crafts; m. Eva L. Robbins; ch. Nelson G., Oct. 2, 1902; res. Concord, N. H.

Wilson, Allan Melbourne

Lawyer; b. St. John, New Brunswick, Jan. 27, 1873; s. Amos P. and Susan (McCutcheon) Wilson; ed. St. John, N. B. high school, Acadia College, A. B., 1893, private study; member Manchester school board for 20 years, now chairman; member Manchester Board of Library Trustees; Representative, 1931; Republican; Baptist; member all Masonic bodies, active member of Supreme Council

Photo by Bachrach

A. A. S. R., 33d degree; grand Master of Masons in N. H., 1931-32; m. Katharine F. Rowe; ch. Arthur R.; res. Manchester, N. H.

Little, Adin S.

Merchant; b. Hampstead, N. H., Oct. 14, 1870; ed. public schools; moderator, 16 years; member of school board 9 years; trustee,

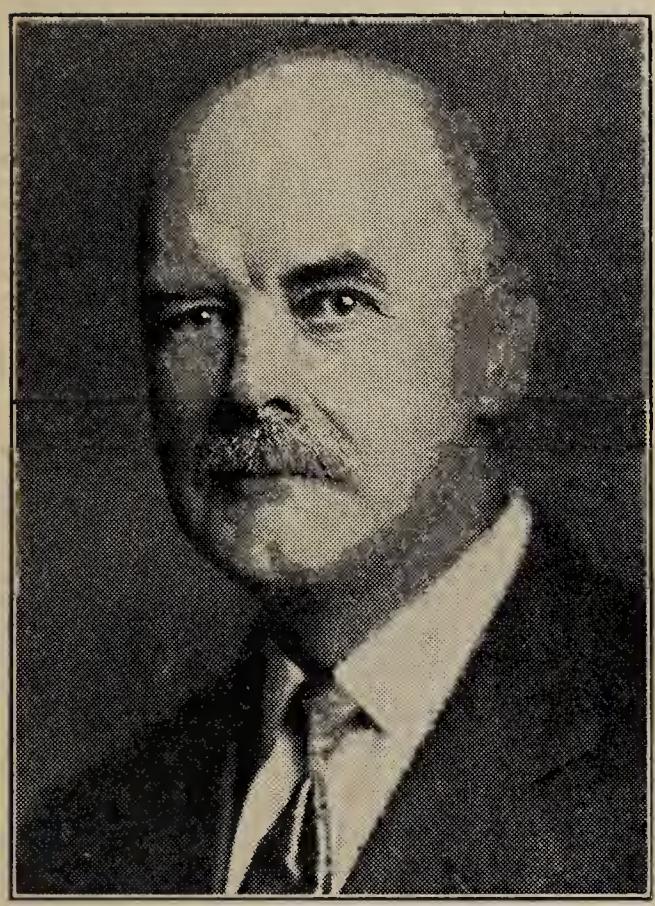

Hampstead High School; Representative, 1925, '26, '27, '28; Senator, 1931-32; Republican; Congregationalist; member A.F. & A.M., Granite State Council No. 1, Jr. O. U. A. M., and Past State Councilor of N. H.; member Grange; married; four children; res. Hampstead, N. H.

Hollis, Abijah

Granite business; b. Milton, Mass., Nov. 13, 1837; s. Thomas and Deborah Clark (Allen) Hollis; ed. Milton public schools, Milton Academy, Chauncey Hall School, Boston, Phillips Exeter Academy, 1858, Harvard Law School, LL.B., 1860; enlisted in Civil War, 1862, becoming 2nd lieut., 45th Mass. Vols.; later capt. 56th Mass. Vols.; brevetted major, 1865; moved to West Concord, N. H., Nov. 1, 1865 and engaged in granite business, retiring in 1895; selectman several years; Representative, 1876; member constitutional convention 1889, 1902, 1912; Democrat; Agnostic; m. Harriette Van Mater French, Cambridge, Mass., July 9, 1864, d. May 29, 1911; ch. Thomas, May 5, 1865, Anne Richardson, July 9, 1867, Henry French, Aug. 30, 1869, Allen, Dec. 20, 1871, Harriette Van Mater, Sept. 21, 1874, d. Apr. 10, 1877, Mary French, Apr. 27, 1880; res. West Concord, N. H.

Hollis, Allen

Lawyer; b. Concord, N. H., Dec. 20, 1871; s. Major Abijah and Harriet Van Mater (French) Hollis; ed. Concord public schools, and Harvard Law School, Hon. A.M., Dartmouth, 1906; studied law in office of Chase & Streeter; admitted to bar, 1893; since then in practice in Concord; special counsel for state in railroad rate investigation before P. S. C. in 1911-12, also for special rate comm. of Legislature of 1913; associated with Attorney General in Grand Trunk R. R. tax appeal case in 1912; N. H. Chairman War Savings during World War; interested in public utilities; pres. Concord Electric Co. since 1904; pres. Exeter & Hampton Electric Co.; director, Public Service Company of New Hampshire; General Counsel, United Life & Accident Insurance Company; trustee, Massachusetts Power & Light Associates; Class C director and Deputy Chairman Federal Reserve Bank of Boston; pres. N. H. Forestry Society; Republican; Congregationalist; Royal Arch Mason; member Wonolancet and other clubs in Concord, and clubs in Boston; m. Amoret Nichoson, Dubuque, Ia., Nov. 10, 1897; ch. Allen, Jr., Feb. 1, 1900, died in service, 1918; Franklin, March 26, 1904; res. Concord, N. H.

Beede, Frank Herbert

Educator; b. Dover, N. H., Feb. 15, 1858; s. Augustus H. and Elizabeth Hopkinson Beede; ed. Dover High School, 1877, Yale College, B.A., 1883, summer courses at Harvard and Clark Universities;

honorary degree, Ed. D., Rhode Island College of Education, 1931; High School Principal: Farmington, N. H., 1884, Weymouth, Mass., 1884-1888, Willimantic, Conn., 1888-1895, Watertown, Mass., 1896-97, Melrose, Mass., 1897-99, New Haven, Conn., 1899-1900; Sub-Master, English High School, Somerville, Mass., 1895-96; Independent Republican; Unitarian; m. Carrie May Coan, Northport, Me., Oct. 24, 1884; ch. Victor Augustus, Faustina (Mrs. Charles H. Johnson); res. Woodbridge, Conn.

Drake, Nathaniel Seavey

Shoe manufacturer, real estate and agriculture; b. Pittsfield, N. H., Sept. 16, 1851; s. Col. James

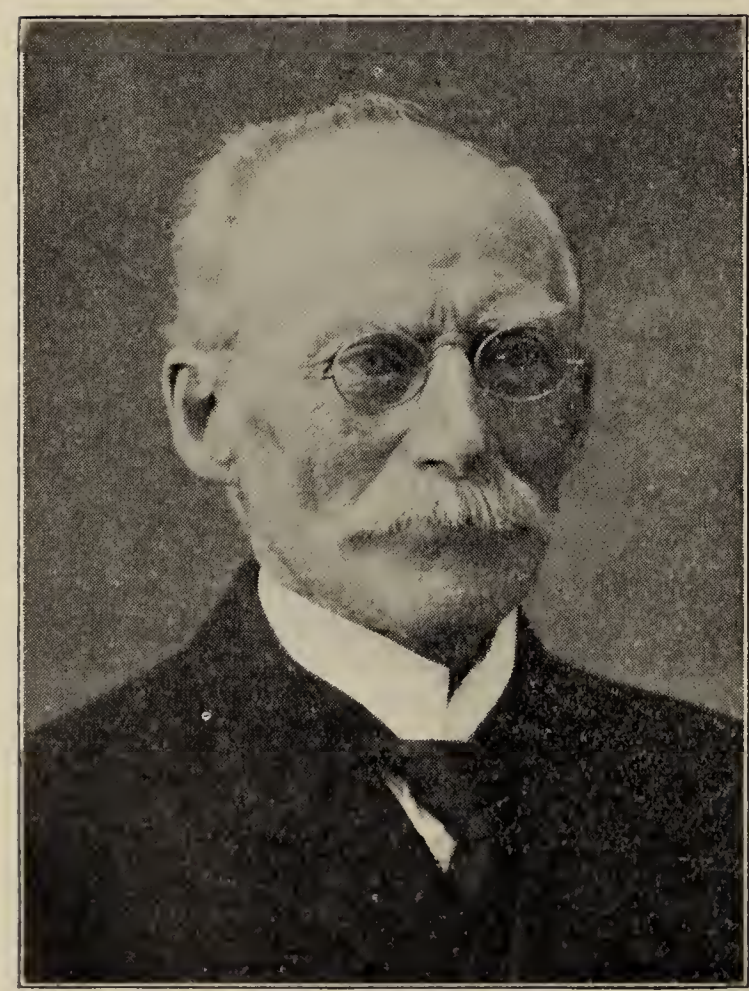

and Betsey (Seavey) Drake; grandson of Major James Drake, one of the earliest settlers of Pittsfield, and a member of its first board of selectmen, in 1782; ed. Pittsfield public schools and Academy; engaged in shoe manufacturing, 1880-1902; since then in real estate and farming; Episcopalian; Democrat; member N. H. house of representatives, 1911; senate, 1915; delegate to N. H. constitutional convention, 1912; many years town treasurer, moderator, auditor, tree warden and member of school board; director and clerk, Pittsfield Aqueduct Co.; director and clerk, Pittsfield Gas Co.; member Ex. Com. N. H. Old Home Week Ass'n.; vice-pres. Merrimack Co. Farmers Ass'n.; delegate to National Rivers and Harbors Congress, 1911; with sister, Mrs. Georgia B. Carpenter, joint donor of Drake Athletic Field to town of Pittsfield, 1917; member Catamount Grange, P. of H.; m. Mary A. R. Green, March 17, 1873; ch. James Frank, b. Sept. 1, 1880, Dartmouth, 1902, Agnes, b. April 2, 1883, Lasell Sem., 1903, m. Calvin W. Foss, (native of Pittsfield, Dartmouth, 1900, curator of Brooklyn Botanical Gardens, res. Brooklyn, N. Y.); res. Pittsfield, N. H.

Shepard, Annie Bartlett (Mrs. Frederick Johnson)

Club woman; b. Nottingham, N. H., Feb. 18, 1861; dau. Thomas Bradbury and Victoria (Cilley) Bartlett, granddaughter Judge Bradbury Bartlett and Col. Joseph Cilley of Nottingham, both serving in the War of 1812 and the latter wounded at Lundy's Lane, also great-granddaughter Gen. Thomas Bartlett and Gen. Joseph Cilley, officers in the American Revolution; ed. public schools, Haverhill, Mass., Lasell Seminary, Auburndale, Mass., N. E. Conservatory of Music, Boston; state regent, N.H.D.A.R., 1907-09; pres., N. H. Federation of Women's Clubs, 1915-17; director in General Federation of Women's Clubs, 1916-18; chairman for New England of General Federation War Victory Comm.; district chairman, N. H. Council of National Defense and Liberty Loan Committees, 1917-18; chairman Rockingham County Women's Republican committee, 1920, first woman to serve in this capacity; member of State Board of Charities and Correction, now Board of Public Welfare, appointed by Gov. John H. Bartlett, 1919; elected one of four Presidential Electors for N. H., 1924; First President of Women's Republican Club of New

Hampshire, 1932; Congregationalist; Republican: member Derry Woman's Club, Molly Reid Chapter D. A. R., Parent Teacher Ass'n., American Legion Auxiliary, Red Cross, Grange, Soc. for Protection of N. H. Forests, Children's Aid and Protective Soc., Women's Dept. National Civic Federation, National Conference of Social Work, N. H. Soc. Colonial Dames of America, N. H. Historical Soc., N. E. Historic Genealogical Soc.; member American Institute of Genealogy; m. Frederick Johnson Shepard, Derry, N. H., Sept. 27, 1887; ch. Frederick Johnson, Jr., Dec. 10, 1889, Alan Bartlett, Sept. 5, 1891, Henry Bradbury, Nov. 23, 1893; res. East Derry, N. H.

Eaton, Harry M.

General Insurance; b. Littleton, N. H., Feb. 20, 1869; s. Charles and Sarah J. (Green) Eaton; ed. Littleton High School, 1886, Dartmouth College, A. B., 1890; in lumber business, 1890-99; Postmaster, 1899-1914; selectman, 1915-16; Representative, 1929; Senator, 1931; Republican; Congregationalist; member Knight Templars, Scottish Rite 32d. degree; married; ch. Dana H.; res. Littleton, N. H.

Shute, Henry Augustus

Author; b. Exeter. N. H., Nov. 17, 1856; s. George S. and Joanna (Simpkins) Shute; ed. Harvard, A.B., 1879; admitted to bar, 1882; judge police court, Exeter, 1883-1926; in practice as member Henry A. and Richard E. Shute until 1927; Republican; Treas. Farmers Ins. Co.; Author: Real Diary of a Real Boy; Sequel, 1904; Letters to Beany and Love Letters of Plupy Shute. 1905; Real Boys, 1905; A Few Neighbors, 1906; A Profane and Somewhat Unreliable History of Exeter, 1907; The Country Band, 1908; Farming It, 1909; Plupy, 1910; A Country Lawyer, 1911. Plupy, 1912; Misadventures of Three Good Boys, 1914; The Youth Plupy, 1917; The Lad with the Downy Chin, 1917; Brite and Fair, 1918; The Real Diary of the Worst Farmer, 1919; Plupy and Old J. Albert, 1924; Plupy, Beany and Pewt, Contractors, 1926; Chadwick and Shute, Job Printers, 1927; Plupy, The Wirst Yet, 1929; m. Amelia F. Weeks, Oct. 18, 1885 (died Jan. 26, 1895); ch. Richard E., Nathalie; m. 2d, Ella Kent, Aug. 12, 1897; res. Exeter, N. H.

Hale, Fletcher

Attorney; U. S. Congressman; b. Portland, Maine, Jan. 22, 1883; s. Frederick Fletcher and Adelaide Louise (McClellan) Hale; ed. Dartmouth College, 1905, B.S.; admitted to the bar, 1908; member Board of Education 1916-25; chairman of Board 1918-25; city solicitor, 1915; county solicitor, 1915-20; State tax commissioner, 1920-25; Representative in Congress from 1st Congressional District, 69th, 70th, 71st and 72d Congresses 1925—; Republican; Episcopalian; member Masons, Odd Fellows, Elks, N. H. Bar Ass'n., American Bar Ass'n.; m. Alice N. Armstrong, March 29, 1913; two ch.; res. Laconia, N. H.

Cummings, John J.

Traffic Counsellor, N. H. Mfgrs Ass'n., Manchester, N. H.; b. Lynn, Mass., June 6, 1882; s. D.S. and Edna J. (Skinner) Cummings; ed. Lynn public schools; traffic manager, W. H. McElwain Co., Boston, 5 years; with Boston & Maine R. R. 13 years; Republican; Baptist; member Masons, Lions; m. Gladys W. Sherman, June 7, 1910; ch. Beryl S., Fredric D., Edna G.; res. Manchester, N. H.

Whittemore, Arthur Gilman

Lawyer; b. Pembroke, N. H., July 26, 1856; s. Aaron and Ariannah (Barstow) Whittemore: descendant on paternal side of Thomas Whittemore, who settled in Cambridge, Mass., in 1642, and on the maternal side from Elder William Brewster; ed. Pembroke Academy; Harvard Law school, 1879; admitted to the bar and commenced practice in Dover; Episcopalian; Republican; water commissioner for Dover for several years; mayor, 1901-2-3, when he helped establish the Public Library in a

new building secured by gift of Andrew Carnegie. also secured the building of the high school house; presided on the occasion of the visit of President Roosevelt in 1903; member N. H. board of railroad commissioners, 1903-11, then chairman for several years; many years attorney and vice-pres. Strafford Savings Bank; several years pres. Dover Board of Trade; one of the founders of the Bellamy Club of Dover; m. Caroline B. Rundlett, June 27, 1887; ch. Manuel, Caroline; res. Dover, N. H.

Hodgman, Burns P.

Banker; b. Littleton, N. H., Dec. 30, 1875; s. Charles and Sarah Elizabeth (Taylor) Hodgman; graduate high school, Littleton, 1895; LL.B., cum laude, Boston University, 1898; admitted to N. H. Bar, 1898 and began practice at Littleton; clerk U. S. Circuit and District Courts, District of N. H., 1900-23, also U. S. Commissioner; President of First National Bank, Concord, since Sept. 1, 1923; treasurer Union Trust Co.; President Rumford Printing Co.; director and treasurer Eagle and Phenix Hotel Co.; director Merchants and Manufacturers Insurance Co.; Organized National Credit Corporation in New Hampshire, and became its chairman; Chairman advisory committee Reconstruction Finance Corporation of New Hampshire; Federal fuel administrator, Concord District during the World War; State fuel administrator, N. H., 1923-24; Pres. N. H. Bankers Association 1930-31; Republican; Episcopalian; member Wonolancet Club, Concord Country Club; m. Anne L. Hackett, Biddeford, Me., Jan. 16, 1901; res, Concord, N. H.

Locke, Charles Fremont

County Commissioner, Belknap County; b. Gilford, N. H., June 28, 1856; s. Charles H. and Sarah A. (Willoughby) Locke; ed. Laconia public schools and Plymouth Normal School; formerly sign painter, painted first show card ever used in Boston; sheriff, Belknap County 1889-1899; supervisor of checklist since 1893; member N. H. Legislature 1909-10; county commissioner since 1921; Republican; Freewill Baptist; member Masons, Knights of Pythias; m. Idella M. Beard, Mar. 1883; res. Lakeport, N. H.

Nute, Harold W.

Insurance dealer; b. Barre, Vt., Nov. 15, 1892; s. James R. and Carrie A. (Speare) Nute; ed. Barre public schools, Bryant and Stratton's Business College, Manchester, N. H.; holder of State Golf Championship since 1930; holder of State Bowling Championship for past 15 years; Republican; member American Legion, Chamber of Commerce; m. Virginia Moore, Derby, Conn., July 16, 1917; ch. Harold, Jr., May 15, 1919, Virginia Miriam, Oct. 25, 1920, Louise J., July 22, 1924, Robert J., March 23, 1926; res. Manchester, N. H.

INDEX

INDEX

NAME	PAGE
Abbot, Stanley Harris	84
Abbott, Frank J.	69
Abbott, Sewall Webster	30
Adams, Edward Haven	165
Africa, Walter M.	46
Allen, John Eliot	40
Amey, Harry B.	165
Amsden, Henry H.	121
Anderson, Isabel	11
Aspinwall, Ada Mae	158
Atwood, Charles Edward	163
Babb, John Franklin	83
Bachelder, Nahum Josiah	29
Baer, Annie Wentworth	42
Baer, Lorenzo E.	42
Baker, Benjamin Ward	115
Bancroft, Susan Cushing Wood	130
Barnard, Charles Daniel	125
Bartlett, John Henry	15
Bartlett, Russell Tewksbury	33
Bass, Robert Perkins	16
Bassett, Whitman Sears	35
Batchelder, Bennett	156
Beede, Frank Herbert	207
Bell, Ernest L., Jr.	191
Bell, William T.	73
Bennett, H. W. N.	176
Bingham, George Hutchins	74
Bixler, James Wilson	151
Blake, Charles Rogers	129
Blanchard, Grace	29
Blandin, Amos Noyes	132
Blandin, Amos, Jr.	160
Blood, Robert O.	15
Booth, Robert P.	79
Bosley, Frederick Andrew	196
Boutwell, Arthur J.	127
Bowles, George Hall	29
Brackett, Charles H.	100
Branch, Oliver Winslow	23
Bridges, Henry Styles	103
Britton, William John	20
Brown, Albert Oscar	181
Brown, Charles Warren	131
Brown, David R.	91
Brown, Fred Herbert	136
Brown, Robert W.	53
Bugbee, Marion Louise	38
Bugbee, Perley R.	147
Burleigh, George William	183
Burns, Stanley Mark	139
Burpee, William B.	48
Burroughs, Robert Phillips	176
Butterfield, Clarence E.	77
Buxton, Willis George	89
Cady, Elisha H.	47
Cain, Orville E.	13
Carleton, John Porter	123
Caron, Damase	154
Carpenter, Frank Pierce	87
Carroll, Charles E.	146
Carroll, Michael J.	167
Carter, Eliot Avery	94
Carter, George C.	177
Carter, Winthrop Lakey	177
Chandler, Charles A.	203
Chapman, Charles E.	161
Chase, Bernard B.	206
Chase, Levin Joynes	48
Cheney, Harry Morrison	37
Cheney, Thomas P.	63
Chesley, Thomas Jewett	104
Chretien, Alfred J.	45
Clarner, Louis George Karl Jr.	63
Clifford, Thomas Fellows	13
Colbath, George A.	155
Colby, Willoughby A.	49
Cole, Oscar Phipps	204
Colony, John Joslin	56
Connor, Fred T.	52
Converse, Ernest Luther	20
Cook, Charles Fred	120
Cooper, Burt R.	62
Cooper, Mabel Alice Thompson	126
Copeland, Clarence S.	56
Cotton, Norris	201
Couch, Benjamin W.	64
Coulombe, Ovide J.	64
Cox, Charles Edson	78
Cox, Guy W.	195
Cox, Louis Sherburne	155
Craft, Cecil C.	72
Cramer, Thomas Edmund	145

NAME	PAGE
Cummings, Clarence	13
Cummings, George D.	192
Cummings, John J.	209
Dallas, John Thomson	17
Davis, Ralph W.	134
Davis, Stilman George	120
Davis, William S.	202
Dearborn, George Van Ness	198
Dearborn, Samuel J.	103
DeMar, Clarence H.	199
DeMerritt, Jennie Mabelle	21
DeMerritt, John	21
Demond, Fred Clarence	39
Dickinson, Milan A.	47
Doe, Jessie	31
Dolloff, Albert Simeon	19
Dolloff, Amy Josephine	20
Dolloff, Charles Hall	80
Donovan, Joseph C.	142
Doon, James W.	46
Doyle, Jeremiah Joseph	136
Doyle, Paul Jeremiah	199
Drake, James Frank	191
Drake, Nathaniel Seavey	208
Drayton, Clarence Irving	161
Drury, Samuel Smith	77
Dudley, Albertus True	151
Eastman, M. Gale	49
Eaton, Harry M.	209
Edgerton, Halsey Charles	88
Emerson, Charles Sumner	75
Emerson, Frank Henry	90
Emery, Dana A.	132
English, James Fairfield	90
Epply, Joseph W.	95
Everett, Frederick Elwin	52
Farmer, James C.	37
Farrand, George Edward	51
Felker, Andrew Llewellyn	95
Felker, Samuel Demeritt	34
Fellows, Clara Doublas Merriman	75
Ferguson, E. Maude	108
Fernald, Fred	146
Fernald, Josiah Eastman	61
Fernald, Thomas E.	175
Field, John H.	77
Fischer, Herbert Brainard	145
Fletcher, George Moore	143
Fletcher, Robert	195
Flint, Walter Moses	197
Flint, William Willard	69
Flint, William Willard, Jr.	74
Flynn, J. Edward	114
Fogg, Robert S.	133
Foster, George A.	52
Foster, George Sanford	113
Foster, John H.	53
Foster, William A.	61
French, Charles A.	41
French, George Moulton	134
Frisselle, Carrie Corliss	179
Frost, Fredric Worthen	57
Fuller, Enoch D.	59
Gagnon, Jules Octave	77
Gallagher, Edward J.	160
George, James M.	162
Gerlach, James H.	151
Gerrish, Frank Lawrence	155
Gile, John Fowler	25
Gladysz, Joseph J.	88
Goetschius, Percy	73
Goodrich, Nathaniel Lewis	23
Goss, W. Earle	53
Goss, Winifred Lane	188
Gosselin, Lucien H.	197
Gould, Robert Truman	85
Gourley, I. Reed	121
Goyette, A. Erland	93
Greeley, Harry Parker	131
Greene, Merton Henry	130
Greer, Benjamin F.	165
Griffin, John F.	132
Griffin, Rodney A.	123
Guertin, Antoine Albert	101
Hale, Fletcher	209
Hall, Dwight	156
Hall, Errol S.	38
Hamblett, Charles Judson	25
Hamblett, Robert B.	27
Hamlin, Howard Hutchins	67
Hammond, Otis Grant	72
Hanaford, Mary E. Neal	83
Hanna, John V.	44
Hardy, Edwin Noah	125
Harriman, Alice Stratton	110
Harriman, N. Joy	64
Hart, Harold Hawkins	33
Haskell, Hiram B.	149
Healy, Arthur S.	67
Henderson, Oren Vitellius	32
Hendrick, Nellie Towne	150
Hering, Hermann Siegfried	157
Hill, Frank Pierce	97
Hill, Thomas C.	44
Hirst, Edgar C.	43
Hobbs, Frank P.	145
Hodgman, Burns P.	210
Hoffman, Maurice, Jr.	116
Holden, Charles Arthur	36
Hollis, Abijah	207

NAME	PAGE
Hollis, Allen	207
Holmes, Harry L.	67
Holmgren, Samuel T.	137
Hopkins, Ernest Martin	107
Hopkins, Harry D.	151
Houlne, F. J.	71
Howard, Charles Danforth	174
Hoyt, Charles B.	155
Hughes, George T.	179
Hunt, Samuel P.	119
Hurley, John S.	204
Ingalls, Raymond George	114
Jackman, Charles L.	101
Jackson, C. Floyd	39
Jackson, Robert	189
James, Fred	28
James, Orrin M.	167
James, Warren W.	42
Jameson, James Walker	32
Jarvis, Andrew	81
Jenney, Chester Ezekiel	142
Jewett, Stephen Shannon	40
Johnson, Martha Evelina	143
Johnson, Owen	117
Johnston, Francis Wayland	141
Jones, Arthur R.	154
Jones, Ezra A.	173
Jones, Robert Edmond	77
Jones, William Safford	28
Jordan, Chester Bradley	113
Keefe, F. Clyde	114
Keeler, Irad Eugene	105
Keenan, Martin J.	94
Kellogg, Albert Blanchard	38
Kent, Hervey	30
Kerr, Robert Brown	126
Keyes, Frances Parkinson	13
Keyes, Henry Wilder	13
Kidder, George Albert	89
Kilkenny, Hiram George	184
Kinsman, Arthur C.	55
Knowlton, Donald	48
Ladd, Fred Newton	116
Lang, Fred W.	105
Langdell, Samuel Frank	56
Laycock, Craven	84
Leach, Eugene W.	43
Lemelin, Emile	159
Lewis, Edward Morgan	205
Libbey, Fred S.	132
Little, Adin S.	207
Livingston, Frank Channing	115
Locke, Charles F.	210
Lorimer, Howard Thornton	113
Lowe, Arthur H.	79
Lucier, Alvin A.	66
MacLeod, James C.	25
MacMillan, Andrew Louis, Jr.	110
Mann, William Haselton Gage	17
Marble, Thomas Littlefield	69
Marston, John G.	184
Mason, Herbert Delavan	198
Mason, Wallace Edward	153
Matthews, Joseph Swett	179
McCurdy, Robert M.	65
McDuffee, Louis H.	80
McDuffee, Willis	146
McGee, Edward R. B.	169
McGreal, Thomas Joseph	103
McInnis, William B.	43
McIntyre, Daniel	93
McLane, John Roy	16
McLaughlin, George Asbury	203
Meader, Harry H.	199
Meader, James Laurence	85
Meader, John Levi	28
Mercer, Ottis E.	28
Merrill, Harry	100
Merrill, Robert J.	70
Miller, Edward Franklin	99
Mitchell, John Louis	33
Moreau, Arthur E.	162
Morrill, Arthur Putnam	137
Morrill, Sibley Gage	154
Morris, George Franklin	81
Morris, Lula J. Aldrich	80
Morrison, Amos Bartlett	115
Morrison, John	104
Morrison, William Y.	109
Morse, Mayland Herbert	121
Moses, George Higgins	11
Muehling, John A.	78
Munsey, George P.	96
Murchie, Alexander	193
Murchie, Robert Charles	174
Murphy, Patrick W.	104
Musgrove, Frank Abbott	197
Musgrove, Mary Donker	171
Newman, Henry Parker	11
Niles, William Porter	91
Noone, Albert Wellington	83
Normandin, Fortunat E.	117
Noyes, Harry W.	160
Nute, Harold W.	210
O'Dowd, Richard M.	108
O'Dowd, John Thomas	175
Olson, Arthur	55
Ordway, John L.	55
Osgood, Abraham Lincoln	99

NAME	PAGE
O'Shea, Arthur D.	116
Otis, Edward Osgood	70
Otis, Joseph Simeon	61
Page, Elwin Lawrence	166
Page, Bertha Robertson	166
Parker, Howard	201
Parker, Nellie Day	201
Parshley, Edward John	51
Parsons, Frank Nesmith	99
Patrick, Mary Mills	162
Pearmain, Alice Whittemore Upton	165
Pearson, Harlan C.	195
Peaslee, Robert James	161
Peavey, Leroy Deering	128
Perkins, Charles H.	47
Perkins, John H.	133
Perry, Lewis	42
Pherson, Frank James	117
Philbrook, Earle W.	119
Piper, Jonathan	66
Pitman, Charles J.	29
Plaisted, Harold C.	120
Powers, James Joseph	136
Price, William E.	181
Prime, Herbert Orman	65
Pringle, James Nelson	206
Putnam, George Martin	17
Quint, Edgar M.	192
Rainie, Herbert Williamson	49
Rand, John Langdon	150
Rand, Willard D.	153
Randolph, William J.	31
Remick, James Waldron	187
Remick, Mary Pendleton	187
Rexford, Clarence E.	39
Roberts, Ernest Porter	110
Roby, Arthur Elbridge	107
Rogers, Harry Knox	23
Rogers, William N.	188
Rowe, Stewart Everett	163
Russell, Fay Franklin	156
Sanborn, Alden F.	15
Sanborn, Elizabeth H.	141
Sanborn, Eugene Dana	75
Sanborn, Harry Clinton	51
Sanders, Loren Addison	109
Sargeant, Frank Wadleigh	22
Sargent, Eaton D.	203
Savage, Hiram Newton	196
Sawyer, Charles M. T.	185
Sawyer, Enos K.	120
Sawyer, Frederick W.	136
Sawyer, Harry Dean	147
Sawyer, Roland Douglas	97
Sawyer, William H.	109
Scammon, George R.	127
Scammon, John	157
Schiller, Rudolph	97
Schofield, Mary Lyon Cheney	27
Seaver, James Nelson	205
Shackford, Martha Hale	150
Sheehan, John J.	111
Shepard, Annie Bartlett	208
Sherburne, Eugene Tisdale	199
Shute, Henry Augustus	209
Silver, Ernest Leroy	27
Simoneau, Alfred W.	91
Simonds, Katherine Call	189
Simons, Minot	59
Simpson, Frank Leslie	159
Sleeper, William E.	55
Small, Frederic E.	108
Smalley, Fred Charles	44
Smith, Charlotte Stewartson	171
Smith, Deering Greeley	115
Smith, Frederick	34
Smith, Harold Morrison	192
Smith, Harold M.	189
Smith, Harry W.	101
Smith, Joseph Brodie	169
Smith, Joseph F.	35
Smith, Raymond Underwood	50
Smith, Robinson W.	35
Smythe, Arthur L.	58
Snow, Bruce	9
Snow, Conrad Edwin	173
Snow, Leslie Perkins	139
Snow, Norma Cutter Currier	141
Spaulding, Flora A.	87
Spaulding, Huntley Nowell	19
Spaulding, Rolland Harty	25
Spence, Samuel A. T.	133
Stearns, George Landon	84
Stevens, George Edward	90
Stevens, Henry Webster	41
Stevens, Jane Elizabeth Hoyt	193
Stevens, William Lyman	45
Storrs, John Williams	58
Strandt, Leandre	166
Straw, Zatae L.	129
Sullivan, Dennis E.	11
Sullivan, John E.	105
Sullivan, John Lawrence	159
Sullivan, William F.	202
Sulloway, Frank Jones	102
Swart, William Dumond	22
Taylor, Frederick Wellington	131
Tenney, George Amos	9
Thayer, Fred I.	61
Thorp, Floyd	130

NAME	PAGE
Thorp, Louis Ashton	122
Tilton, Elmer S.	162
Tilton, Frank Pierce	142
Tobey, Charles William	187
Toland, Edward D.	102
Towle, Murray Hanson	135
Tracy, Charles Alden	134
Trickey, Ernest H.	44
Tripp, Walter Henry	135
Tufts, James Arthur	185
Upham, James Duncan	71
Upton, Robert W.	183
Vancore, Dixon F.	158
Varick, Thomas Rice	62
Veazey, William D.	63
Wadleigh, Fred Tilton	79
Wadleigh, Winthrop	65
Waldron, Jeremy Richard	181
Wallace, Ellen Alfreda	202
Wason, Edward Hills	30
Watkins, Thomas Webb	31
Watson, William H.	203
Webster, Harold Adams	135
Webster, Jerome P.	111
Weeks, Fred R.	57
Welch, Daniel M.	185
Wentworth, Bert	50
Wheeler, Stephen Morse	123
Whitcher, Frank Weston	149
Whitcomb, William F.	70
Whittemore, Arthur Gilman	209
Whittemore, Harry Chase	171
Whittemore, Laurence Frederick	87
Whittier, Homer M.	72
Wilkins, George Clarence	122
Wilkinson, Lewis H.	46
Willis, Edward S.	120
Wilson, Allen Melbourne	206
Wilson, Henry Wesley	153
Winant, John Gilbert	9
Winchell, F. Mabel	91
Wood, Mary I.	204
Woodbury, Charlotte E.	107
Woodbury, Peter	36
Woodman, Frederic Thomas	119
Woodworth, Edward Knowlton	128
Worthen, Anne Skinner	96
Worthen, John H.	96
Wright, John Patterson	57
Wyman, Louis Eliot	95
Young, Oscar L.	74
Young, William A.	102